

Sonata per Violoncello e Pianoforte

Andante con moto

$\text{♩} = 90$

Violoncello

12 la viola come primo octava all'arco

A.

II Allegretto scherzando e poco vivace.

Allegretto scherzando e poco vivace. $\text{Tempo} = 108$ *cu compasso* *univ.* 1/192
Kontinuo *po lante* *una celma* = 96

Alto

Menuetto $\text{♩} = 152$.

4

rit. *mf* *rit.* *mf* *rit.* *mf*

cantando
alu

5)

Allegro
Andante
Allegro
Fin animato 3/4

Entra sempre

Tempo mos

2/4
Kale
Adula
Adula

Real intervals octaves

deuto $\text{♩} = 63$.

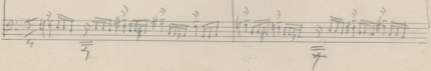
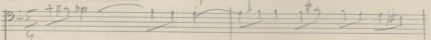
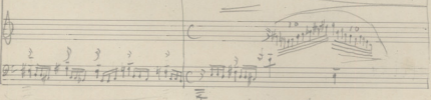
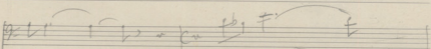
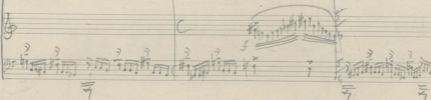
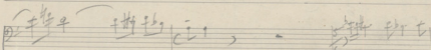
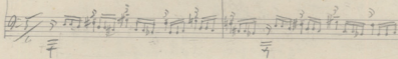
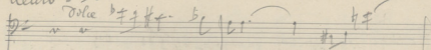

12

Ten empty musical staves for further notation.

~~Voluntarios~~

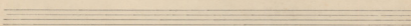
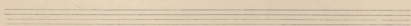
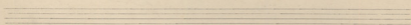
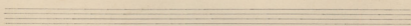
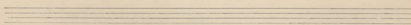
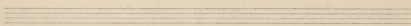
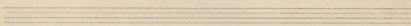
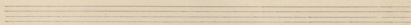
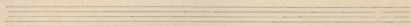
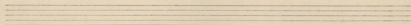
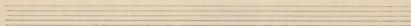
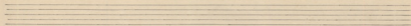

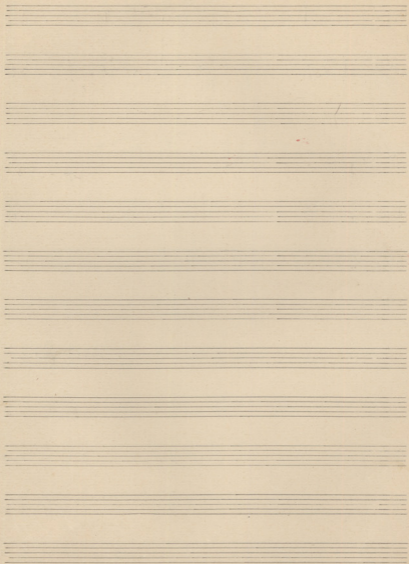

Final.

138.

(12)

a

Seven empty musical staves for further notation.

