

Πα. Πρωτο. πα. γ.

Οι πα

Хоръ ѿ Па

(1)

Ol Ta a a a a a a a a a a
Xc

e q e ps

Xc ps

mu mu

Xc Xc di no us

ci no n ei no n

fo se ey uai kai m fo o

oi fo tar u w oio

di oi

qi oa a a ka

or Tp1 oa

Xc muar nno oa

pro or nno oa a a

Staff 1: *was m was m fu w o eos*

Staff 2: *pu fu eos u u a a*

Staff 3: *tpi a*

Staff 4: *xa a xa*

Staff 5: *a die a*

Staff 6: *a a lu qoi a*

Staff 7: *oi u qoi oa xa a*

Staff 8: *or qoi oa*

Staff 9: *or q u lu μρον πο u μρο*

Staff 10: *μ πο oa a ka a a*

Staff 11: *xa a u μρον πο oa*

Staff 12: *oi a u μρον πο oa*

Staff 13: *es na oar km m h w*

Staff 14: *gm h w h um m a os*

Staff 15: *oa μe pa a*

(2)

α
 δο
 υ μρο
 ο ορ πο ο σα
 δορ τε ε) 9 πα οαρ μ m H w um μm
 m a πα δω
 ε da q με
 πα οαρ με ρι μερα ορ q.u

The notation and text appear to be a form of shorthand or a specific dialect of musical notation, possibly related to a historical or regional musical tradition.

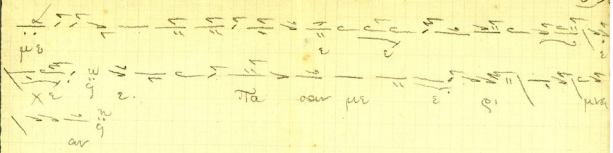

Χερουβιμόν Ἰησοῦ α!

N.A.K.

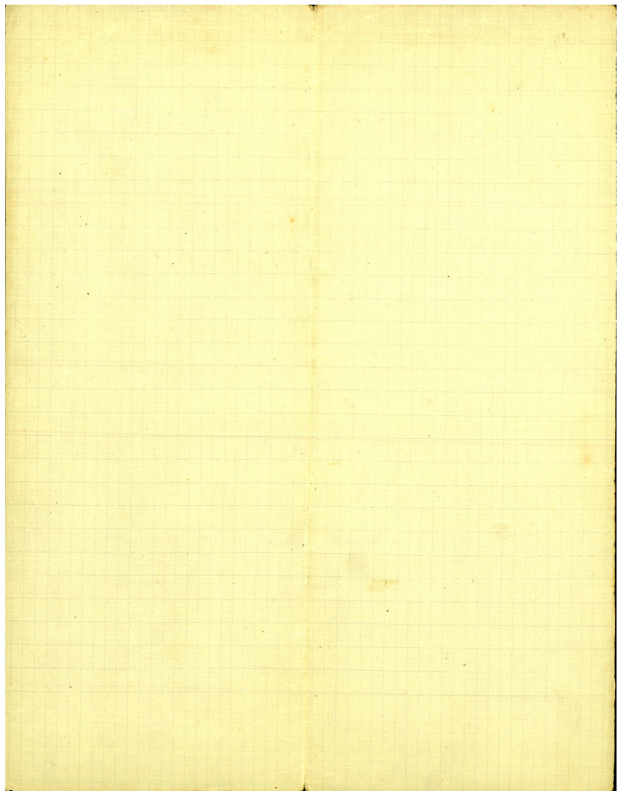

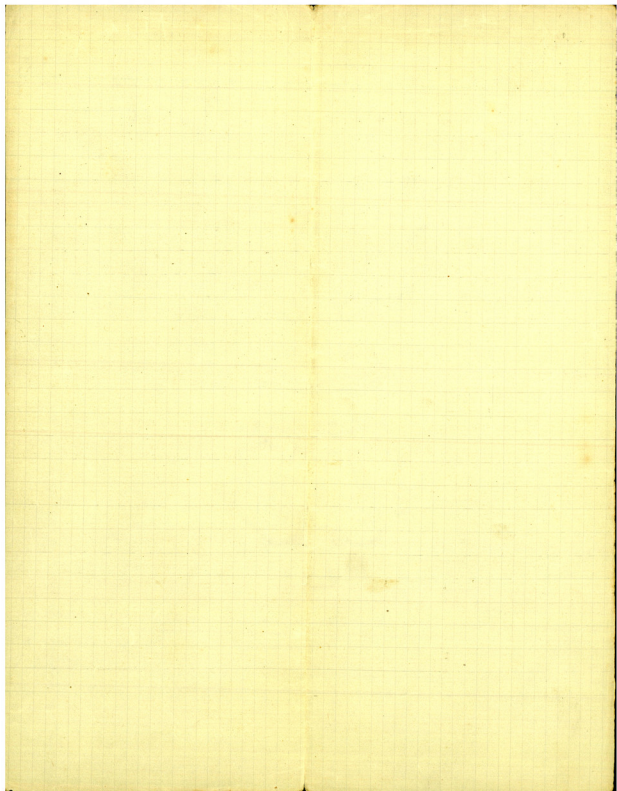

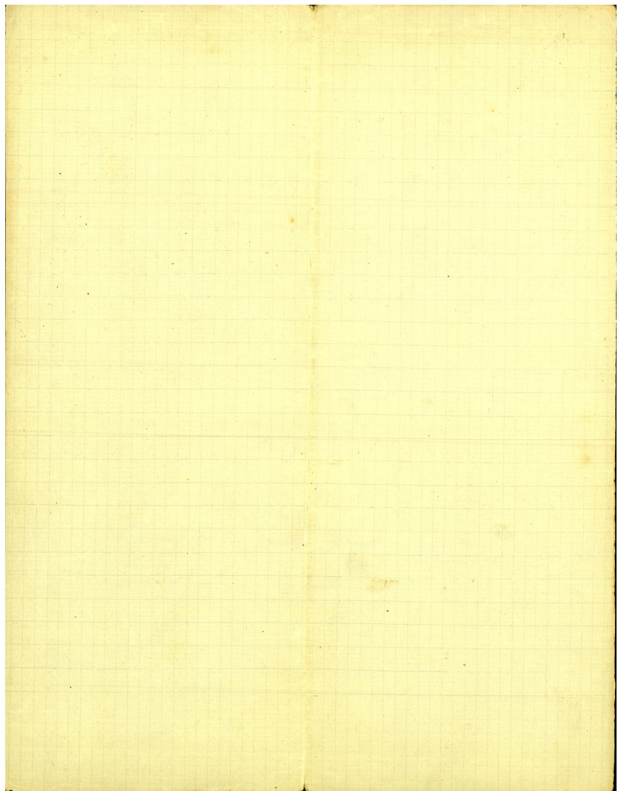

Χερουβιά

Χερουβιά
A
δ

Σ.Α.Κ.

Handwritten text at the top left, possibly a date or reference number: 17/2005

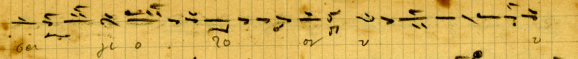

 aca je o po vo v v

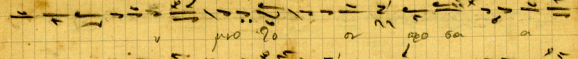

 v v v v v v v v v v v v

 a a a a a a a a a a a a

 xai

 a a a a a a a a a a a a

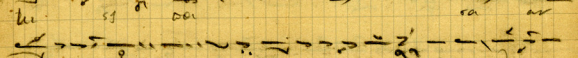

 lu ss aca ra ar

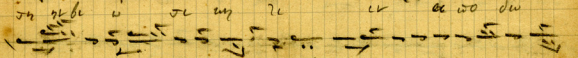

 ja xbe v se my ze v ac wo du

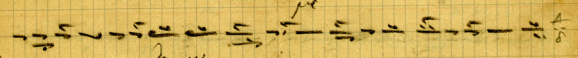

 v v v v v v v v v v v v

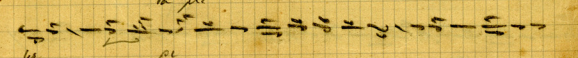

 la me

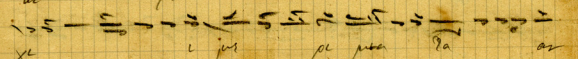

 la pe

 xai v jus pe mea pa ar

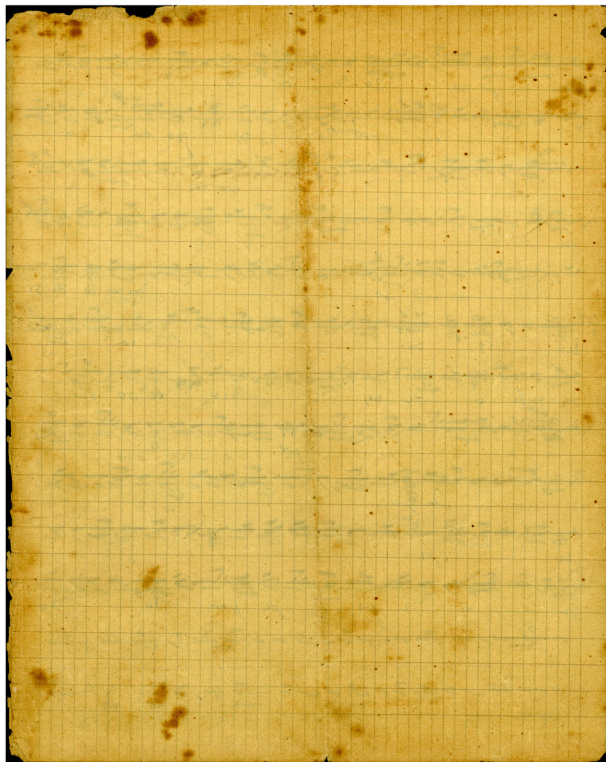

Has Δ

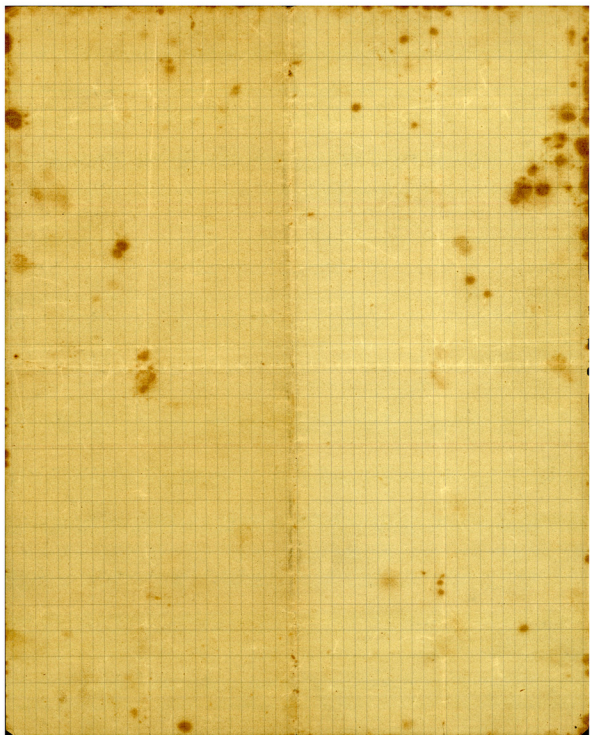

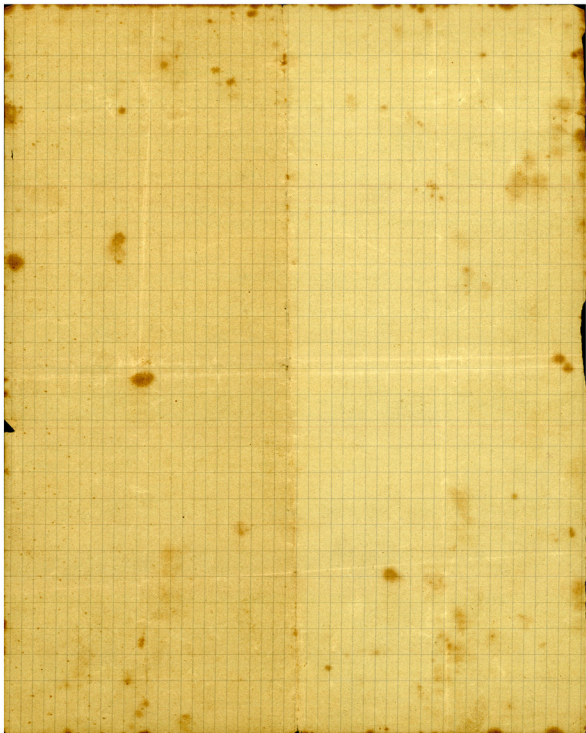

1. 2. 3. 4. 5. 6. 7. 8. 9. 10. 11. 12. 13. 14. 15. 16. 17. 18. 19. 20. 21. 22. 23. 24. 25. 26. 27. 28. 29. 30. 31. 32. 33. 34. 35. 36. 37. 38. 39. 40. 41. 42. 43. 44. 45. 46. 47. 48. 49. 50. 51. 52. 53. 54. 55. 56. 57. 58. 59. 60. 61. 62. 63. 64. 65. 66. 67. 68. 69. 70. 71. 72. 73. 74. 75. 76. 77. 78. 79. 80. 81. 82. 83. 84. 85. 86. 87. 88. 89. 90. 91. 92. 93. 94. 95. 96. 97. 98. 99. 100.

1. 2. 3. 4. 5. 6. 7. 8. 9. 10. 11. 12. 13. 14. 15. 16. 17. 18. 19. 20. 21. 22. 23. 24. 25. 26. 27. 28. 29. 30. 31. 32. 33. 34. 35. 36. 37. 38. 39. 40. 41. 42. 43. 44. 45. 46. 47. 48. 49. 50. 51. 52. 53. 54. 55. 56. 57. 58. 59. 60. 61. 62. 63. 64. 65. 66. 67. 68. 69. 70. 71. 72. 73. 74. 75. 76. 77. 78. 79. 80. 81. 82. 83. 84. 85. 86. 87. 88. 89. 90. 91. 92. 93. 94. 95. 96. 97. 98. 99. 100.

1. 2. 3. 4. 5. 6. 7. 8. 9. 10. 11. 12. 13. 14. 15. 16. 17. 18. 19. 20. 21. 22. 23. 24. 25. 26. 27. 28. 29. 30. 31. 32. 33. 34. 35. 36. 37. 38. 39. 40. 41. 42. 43. 44. 45. 46. 47. 48. 49. 50. 51. 52. 53. 54. 55. 56. 57. 58. 59. 60. 61. 62. 63. 64. 65. 66. 67. 68. 69. 70. 71. 72. 73. 74. 75. 76. 77. 78. 79. 80. 81. 82. 83. 84. 85. 86. 87. 88. 89. 90. 91. 92. 93. 94. 95. 96. 97. 98. 99. 100.

