

F

F

N

Z

N

F

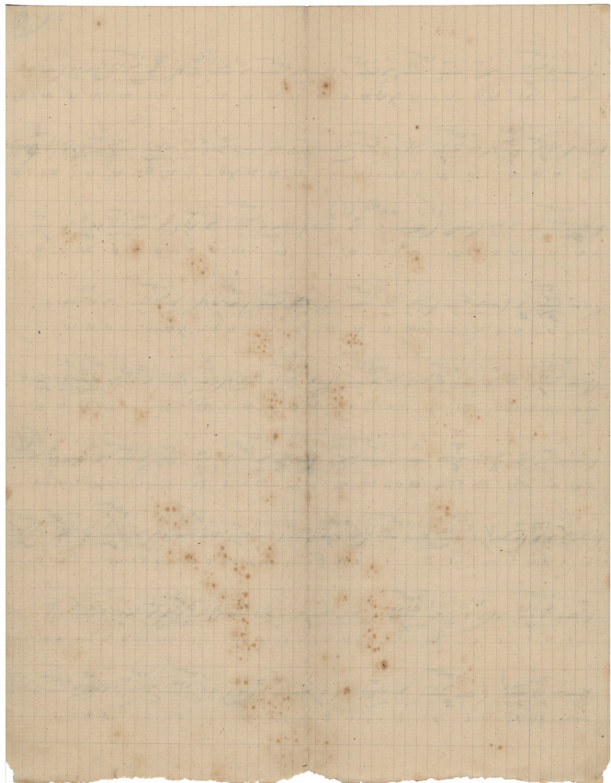

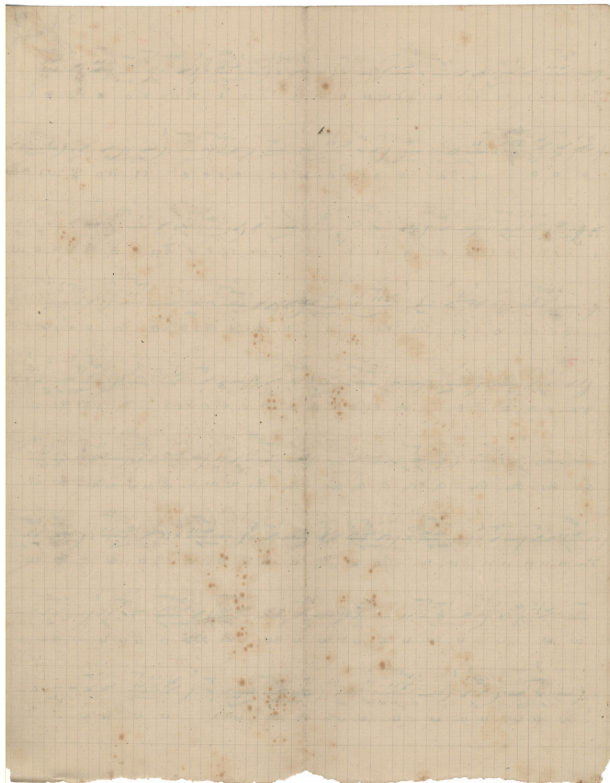

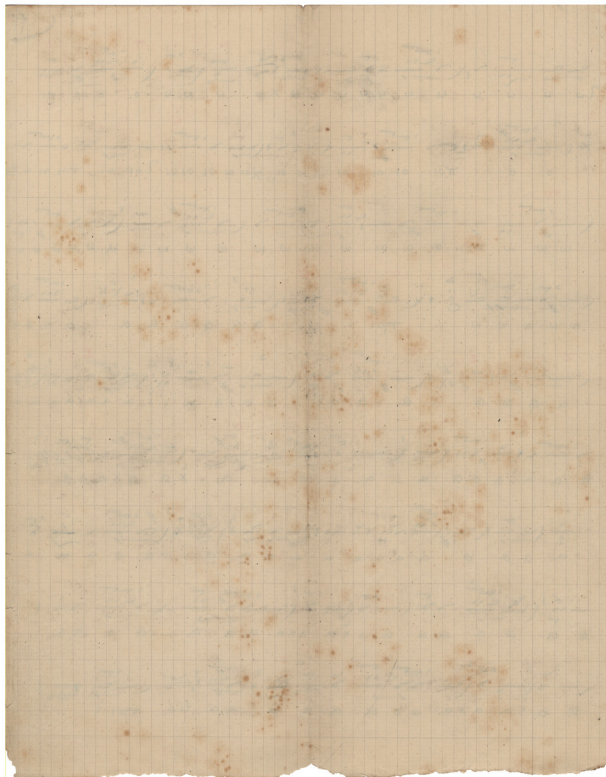

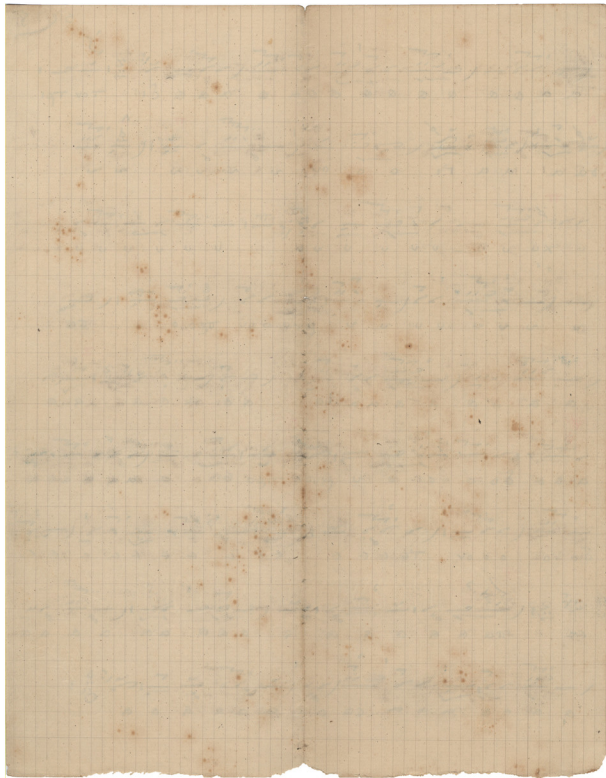

A

N

F

3A

Χερουβιμόν Η Χοσβαρής

ὑπό

Ανδρέως Α. Καμαρσίδου

Α.

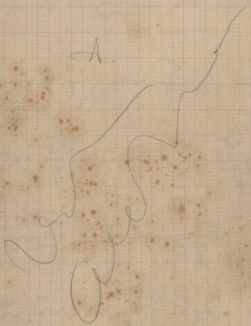

B. N. K.

Χερουβιμόν ἄρχόν τιχος γι ζω

Handwritten text at the top of the page, possibly a title or header.

Main body of handwritten text on lined paper, consisting of multiple lines of cursive script.

1961

A^o

1001

1961

$\frac{1}{2} \times \frac{3}{4} = \frac{1 \times 3}{2 \times 4} = \frac{3}{8}$

$\frac{2}{3} \times \frac{5}{6} = \frac{2 \times 5}{3 \times 6} = \frac{10}{18} = \frac{5}{9}$

$\frac{3}{4} \times \frac{7}{8} = \frac{3 \times 7}{4 \times 8} = \frac{21}{32}$

$\frac{4}{5} \times \frac{9}{10} = \frac{4 \times 9}{5 \times 10} = \frac{36}{50} = \frac{18}{25}$

$\frac{5}{6} \times \frac{11}{12} = \frac{5 \times 11}{6 \times 12} = \frac{55}{72}$

$\frac{6}{7} \times \frac{13}{14} = \frac{6 \times 13}{7 \times 14} = \frac{78}{98} = \frac{39}{49}$

$\frac{7}{8} \times \frac{15}{16} = \frac{7 \times 15}{8 \times 16} = \frac{105}{128}$

$\frac{8}{9} \times \frac{17}{18} = \frac{8 \times 17}{9 \times 18} = \frac{136}{162} = \frac{68}{81}$

$\frac{9}{10} \times \frac{19}{20} = \frac{9 \times 19}{10 \times 20} = \frac{171}{200}$

$\frac{10}{11} \times \frac{21}{22} = \frac{10 \times 21}{11 \times 22} = \frac{210}{242} = \frac{105}{121}$

Χερουβιμόν Ηχος ζω

Οι

10 ox

Χοι

Χοι

οι

α

Χε

α α α α

α

α

Χε

α α βι

α

α

Handwritten text at the top of the page, possibly a title or header.

Handwritten text on the first line of the page.

Handwritten text on the second line of the page.

Handwritten text on the third line of the page.

Handwritten text on the fourth line of the page.

Handwritten text on the fifth line of the page.

Handwritten text on the sixth line of the page.

Handwritten text on the seventh line of the page.

Handwritten text on the eighth line of the page.

[Faint handwritten text, possibly a title or header]

[Faint handwritten text]

[Faint handwritten text]

[Faint handwritten text]

[Faint handwritten text]

[Faint handwritten text]

[Faint handwritten text]

[Faint handwritten text]

[Faint handwritten text]

Handwritten text, likely bleed-through from the reverse side of the page.

Handwritten text, likely bleed-through from the reverse side of the page.

Handwritten text, likely bleed-through from the reverse side of the page.

Handwritten text, likely bleed-through from the reverse side of the page.

Handwritten text, likely bleed-through from the reverse side of the page.

Handwritten text, likely bleed-through from the reverse side of the page.

Handwritten text, likely bleed-through from the reverse side of the page.

Handwritten text, likely bleed-through from the reverse side of the page.

Handwritten text, likely bleed-through from the reverse side of the page.

[Faint, illegible handwriting on lined paper]

1904

1904

1904

1904

Artyphain
Kugon T. ...

1938

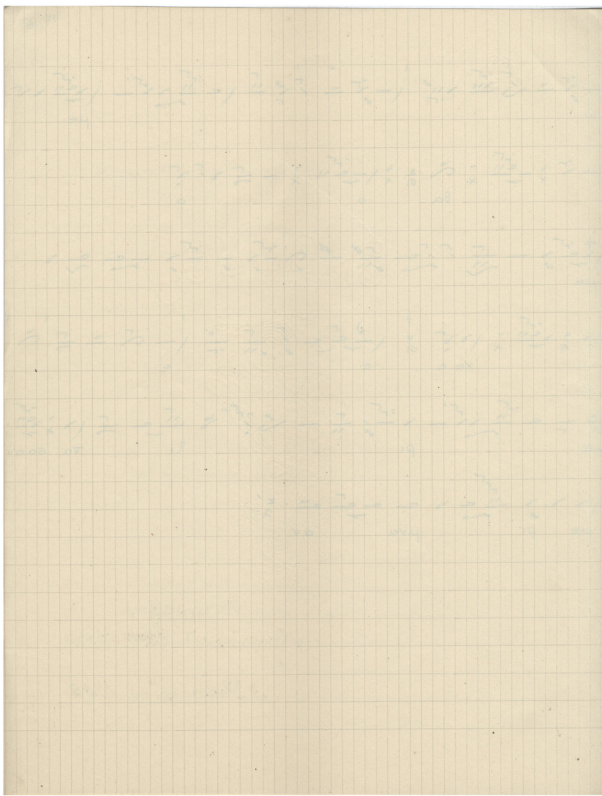

Αντιγραφή
Λίμουλαου Τ. Βλεκοπέλας

3 Φεβρουαρίου 1922

Αντίστοιχο
Μουσείο Τ. Παναγιώτου

3 Σεπτεμβρίου 1994

1. $\frac{1}{2} \times \frac{3}{4} = \frac{1 \times 3}{2 \times 4} = \frac{3}{8}$

2. $\frac{2}{3} \times \frac{5}{6} = \frac{2 \times 5}{3 \times 6} = \frac{10}{18} = \frac{5}{9}$

3. $\frac{3}{4} \times \frac{7}{8} = \frac{3 \times 7}{4 \times 8} = \frac{21}{32}$

4. $\frac{4}{5} \times \frac{9}{10} = \frac{4 \times 9}{5 \times 10} = \frac{36}{50} = \frac{18}{25}$

5. $\frac{5}{6} \times \frac{11}{12} = \frac{5 \times 11}{6 \times 12} = \frac{55}{72}$

6. $\frac{6}{7} \times \frac{13}{14} = \frac{6 \times 13}{7 \times 14} = \frac{78}{98} = \frac{39}{49}$

7. $\frac{7}{8} \times \frac{15}{16} = \frac{7 \times 15}{8 \times 16} = \frac{105}{128}$

8. $\frac{8}{9} \times \frac{17}{18} = \frac{8 \times 17}{9 \times 18} = \frac{136}{162} = \frac{68}{81}$

9. $\frac{9}{10} \times \frac{19}{20} = \frac{9 \times 19}{10 \times 20} = \frac{171}{200}$

$\frac{1}{2} \frac{d}{dt} \left(\frac{1}{2} m v^2 \right) = \frac{1}{2} m v \frac{dv}{dt}$
is the work done by the force

$\frac{1}{2} m v^2 = \int \mathbf{F} \cdot d\mathbf{r}$
is the kinetic energy

$\frac{1}{2} m v^2 = \int \mathbf{F} \cdot d\mathbf{r}$
is the kinetic energy

$\frac{1}{2} m v^2 = \int \mathbf{F} \cdot d\mathbf{r}$
is the kinetic energy

$\frac{1}{2} m v^2 = \int \mathbf{F} \cdot d\mathbf{r}$
is the kinetic energy

$\frac{1}{2} m v^2 = \int \mathbf{F} \cdot d\mathbf{r}$
is the kinetic energy

$\frac{1}{2} m v^2 = \int \mathbf{F} \cdot d\mathbf{r}$
is the kinetic energy

$\frac{1}{2} m v^2 = \int \mathbf{F} \cdot d\mathbf{r}$
is the kinetic energy

$\frac{1}{2} m v^2 = \int \mathbf{F} \cdot d\mathbf{r}$
is the kinetic energy