

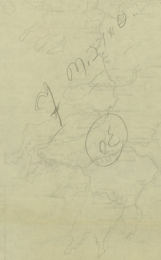

103590

Χερουβιά
πύ πλ

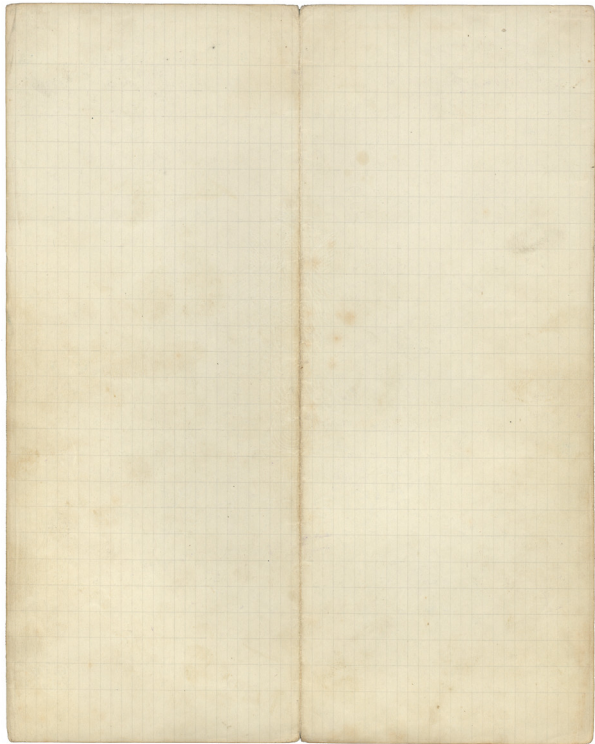

См. III

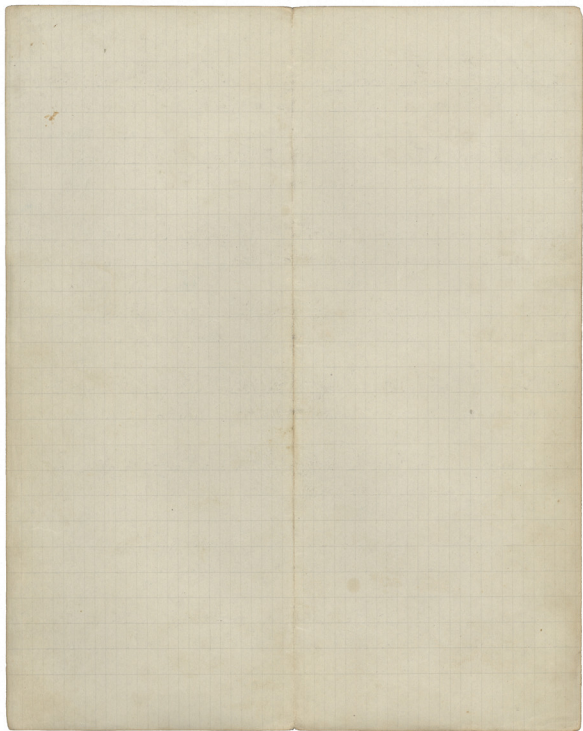

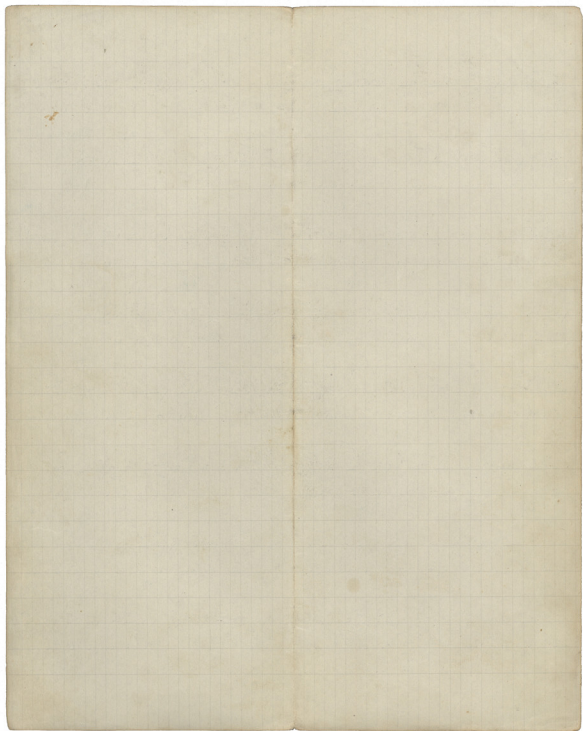

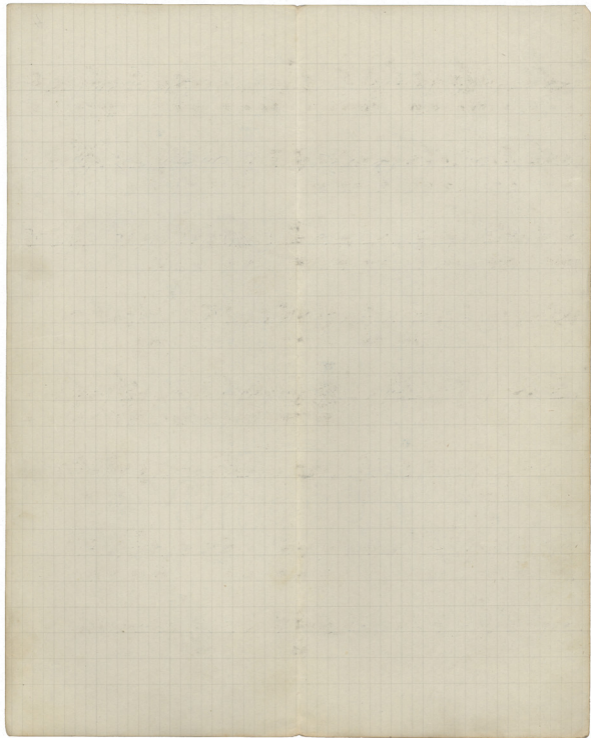

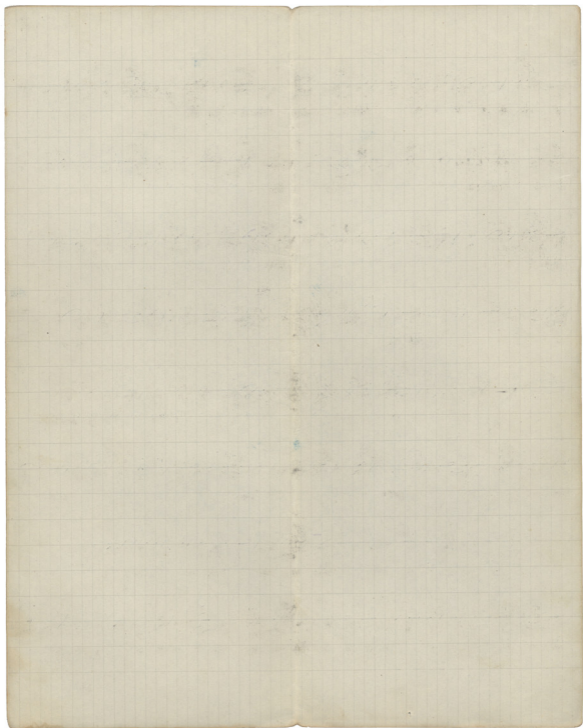

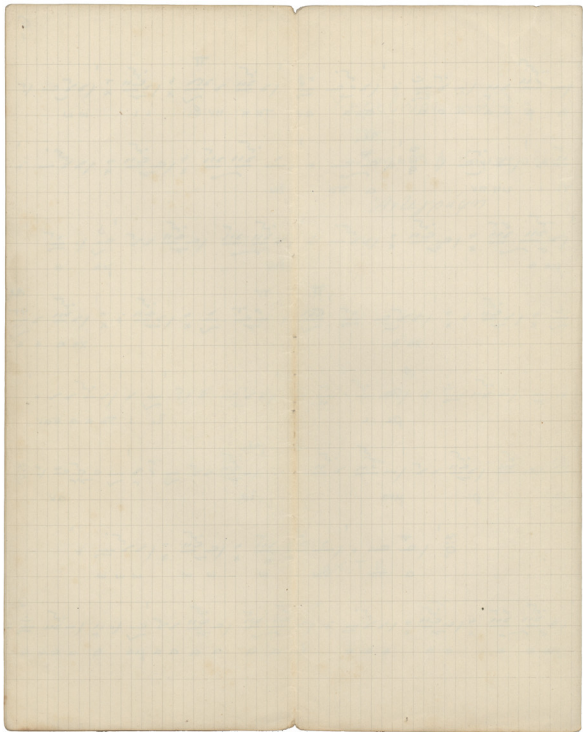

Χερσβιόν ήχος π̣ α̣

Μηχης Α. Καμαράδου

Αντιγράφη

Μ.Τ.Β.

902

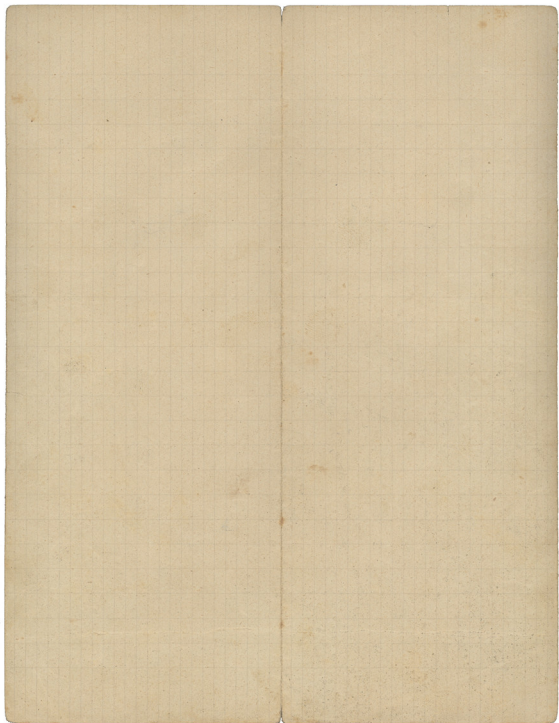

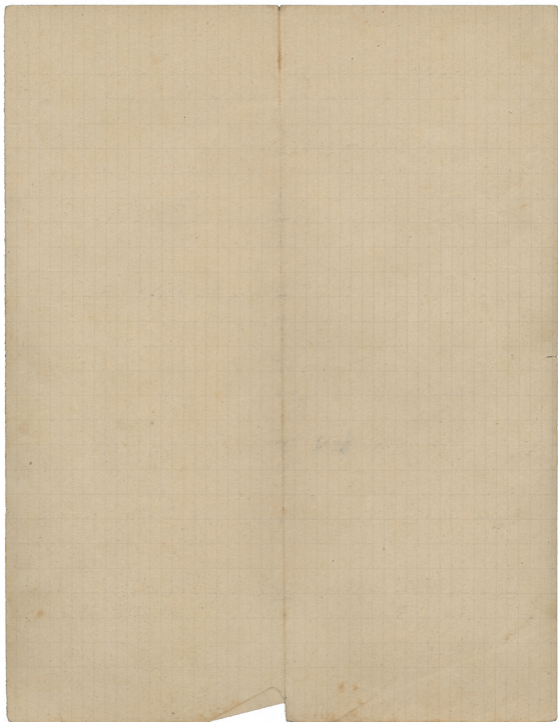

X. ροοβιζιγ 4x10 79.

N.T.B.

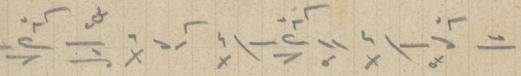

 a a a a a a a a

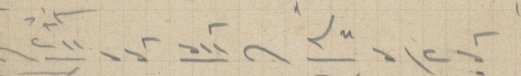

 ο ο ο υ μνον προ βα α α α

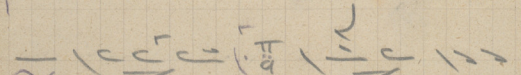

 ε ε ε ε ε ε πα α α α

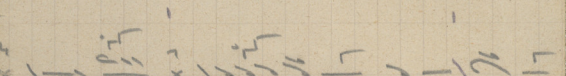

 α α βααααα α α ν μ μ

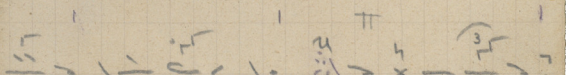

 η η μ μ μ μ α α ο ο ο

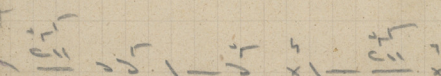

 ε ε ε ε ε ε ε ε

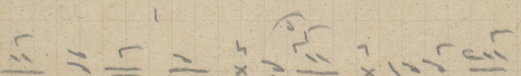

 ε ε ε ε ε ε ε ε

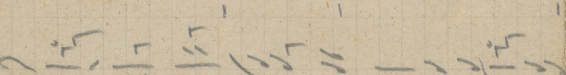

 ρι ι ι ι ι ι ι πααααα

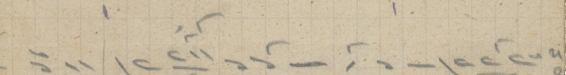

 α α βαααααααααα

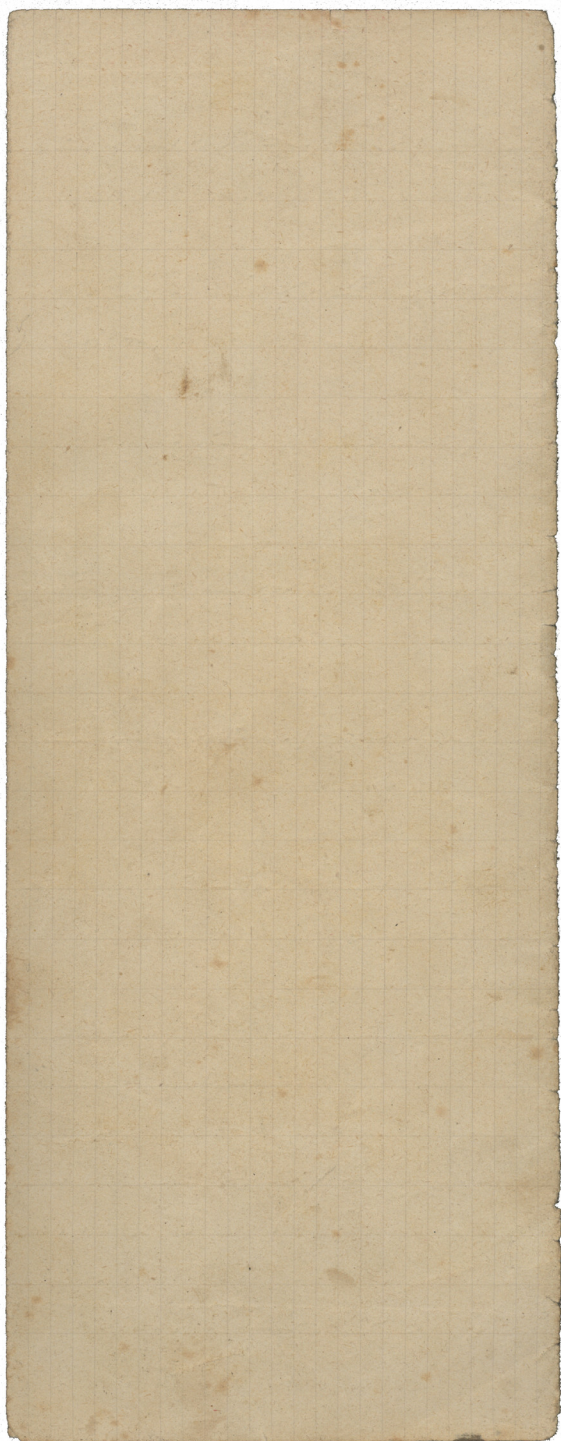

For

Avlaxpagn

ΔΕΡΟΓ

ΤΟ ΠΕΡΙΟΔΙΚΟ
ΖΕΙ ΚΑΙ ΤΟΥΣ

ΖΗΤΗΣΑΤΕ

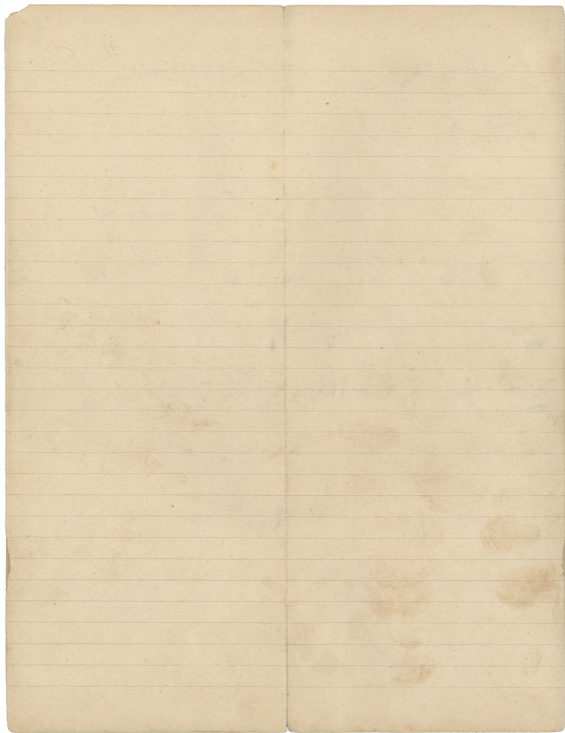

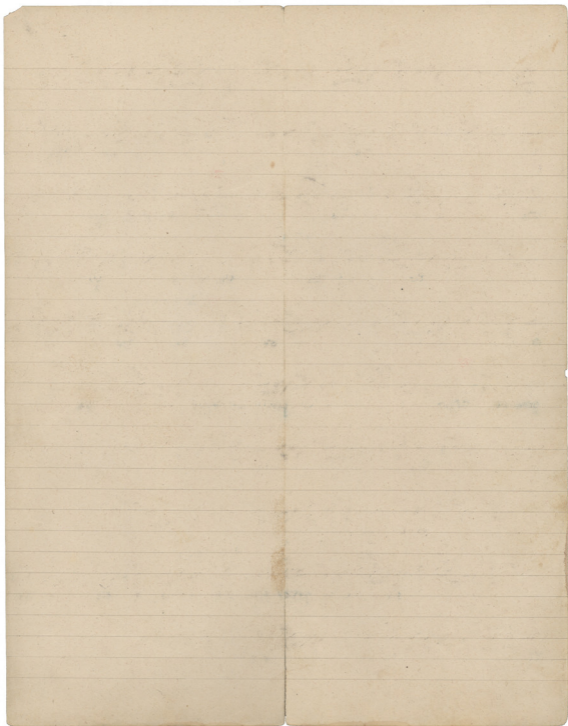

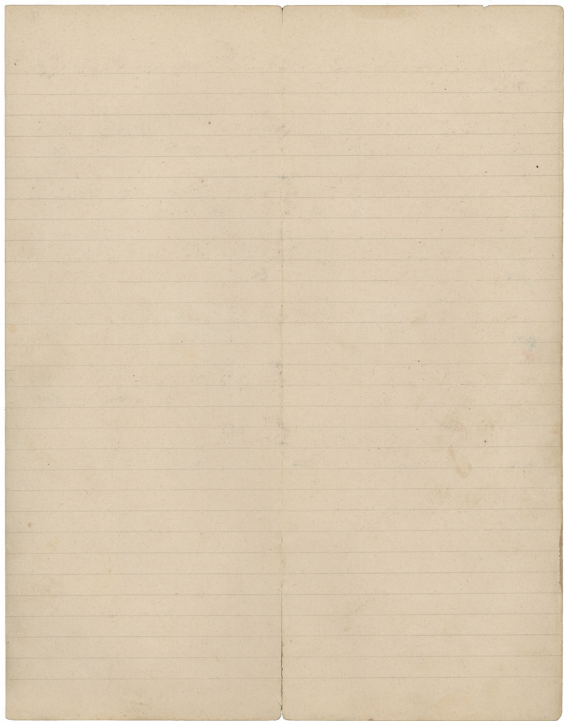

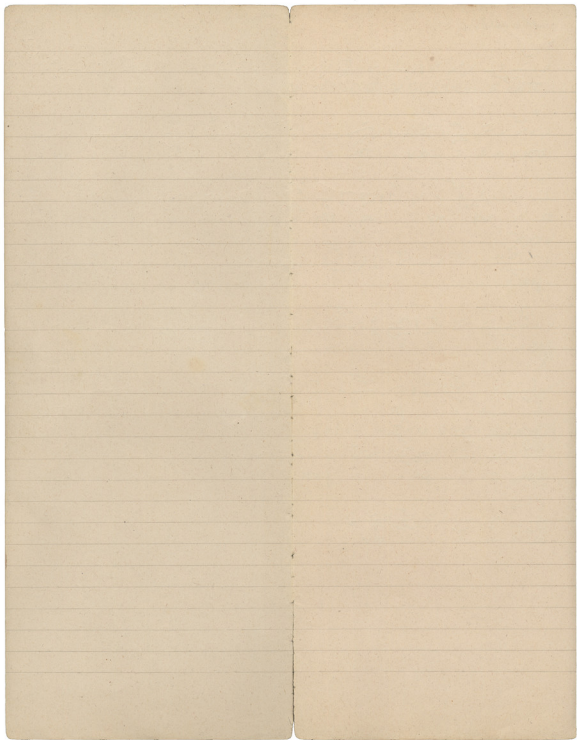

Χερσβιμὸν ἦχος π̣ ᾠ πα

N.T.B.

ΙΟΡΔΙΚΑ

ΠΟΥ ΔΙΑΣΚΕΔΑ-
ΜΗ ΕΙΔΙΚΟΥΣ

ΤΟ ΠΑΝΤΟΥ

ΤΙΜΗ: ΔΡΑΧ. 1.500

4	1000	4000
9	600	5400
9	500	4500
11	50	550
1	50 руп.	50

14500

Мсторица

15500

30000

Γον

ἀντιγραφή

© BROWN, MITCHELL

© 1911

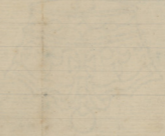

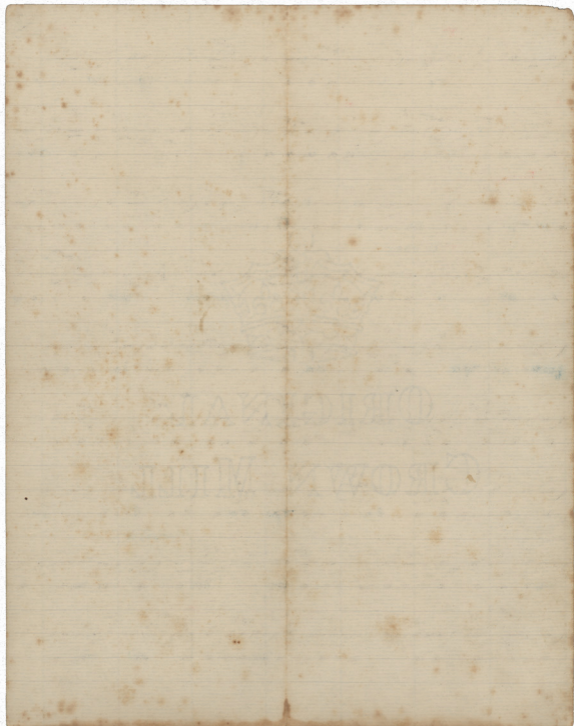

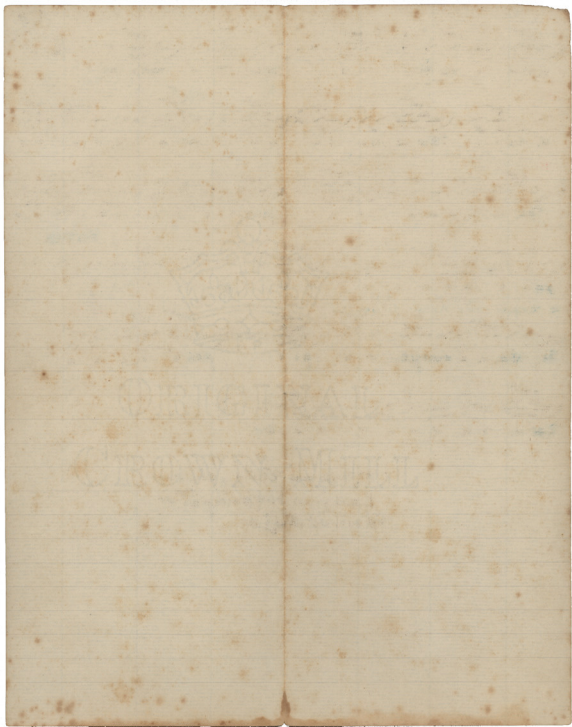

Χερουβιμ. Αποστολμον -

Ηχοι $\frac{\pi}{4}$ $\frac{\pi}{2}$ πα.

Μουσικὴ Αλληγοροσ

Μουσικὴ Συγγραφή.

ERIC NAE
CROW MILE

Χερουβιμὸν Ἀρχαγγέλου
Ἦχος Πάρα (γ)
Μουσειὸν Ν. Καμαραϊδοῦ

9/10. 1917.

ἐν Δοξῇ

Χερουβιμὸν Γ:

B. N. K.

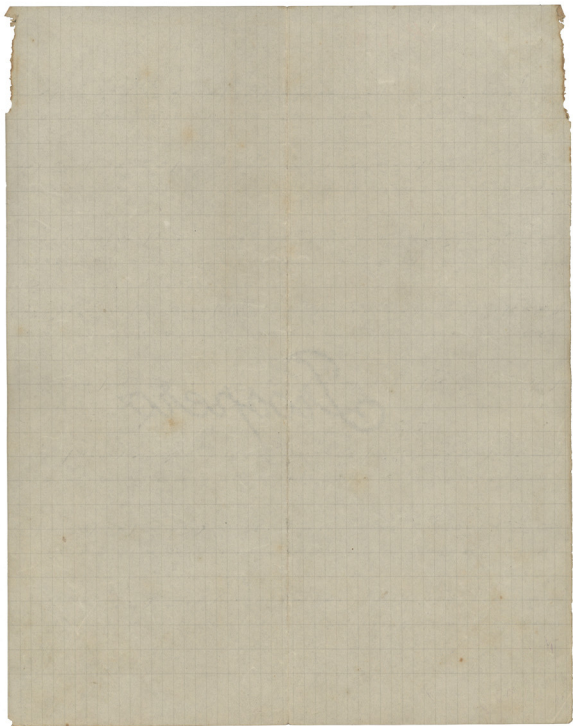

Momwita u Xopwria

Xopwria

* F#20

Xopwria

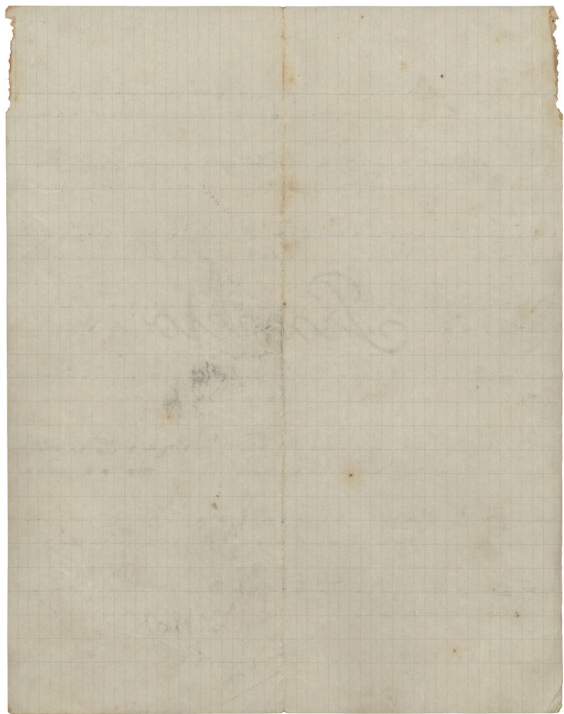

Prospero

Francisco

Problems

Χερσβιόν Ηχο π. 4. (γ)

B. N. K.

Δ.

Χερσβιόν σύντομον
B. N. K.

Πλεράση διά τον Γορδύμο
1948

B. N. K.

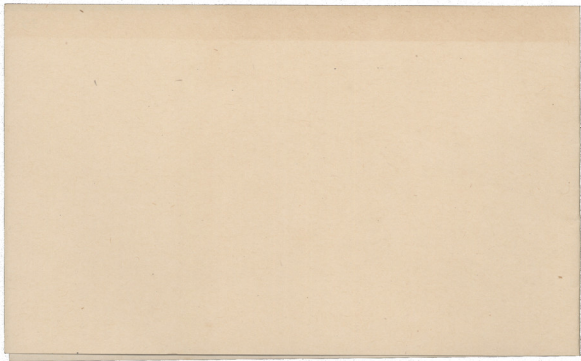

Алтыраһым

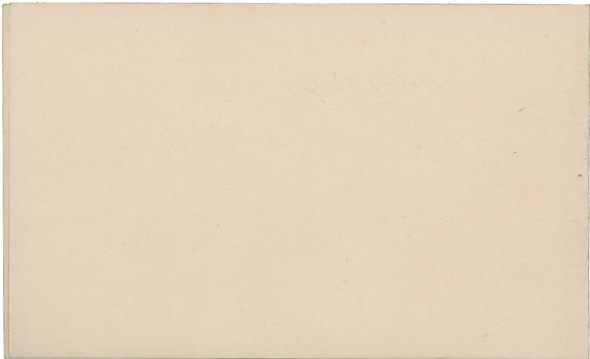

Handwritten text, possibly a signature or name, appearing faintly in the center of the page.

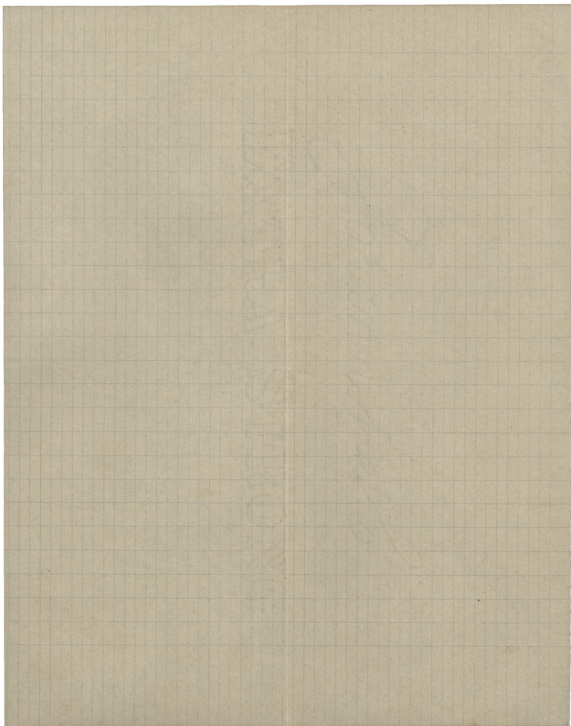

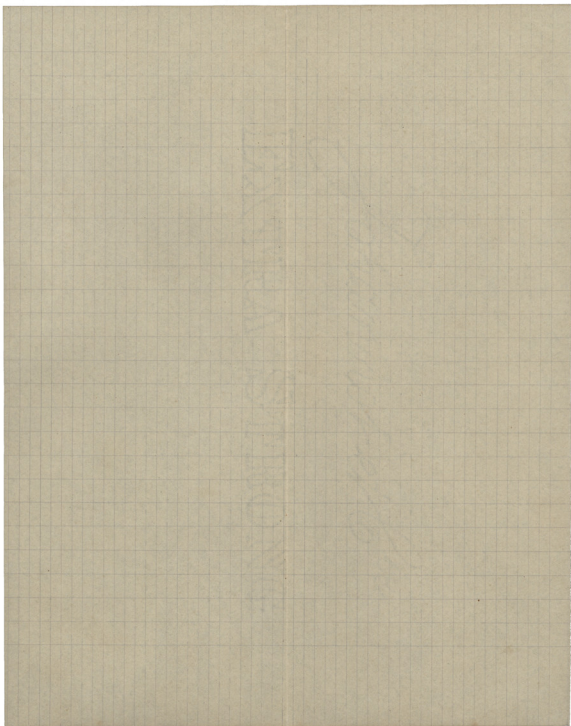

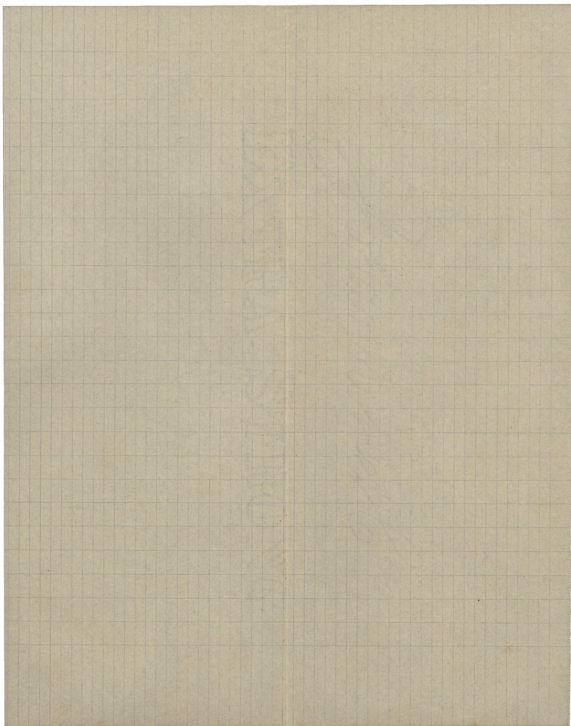

Χριστιανός Βασίλειος

1881

Αλιγιάδη
Νικηφόρου Τ. Βραυωνοπούλου
7 Ουλωπριών 1980

Περὶ γλώσσης

Χερσβιμὸν ἤχος π̂ ᾗ πα

(D^{ov})

Μουσικῆ

Ν. Σ. Χαμαράδου

Χ. Α. Κ.

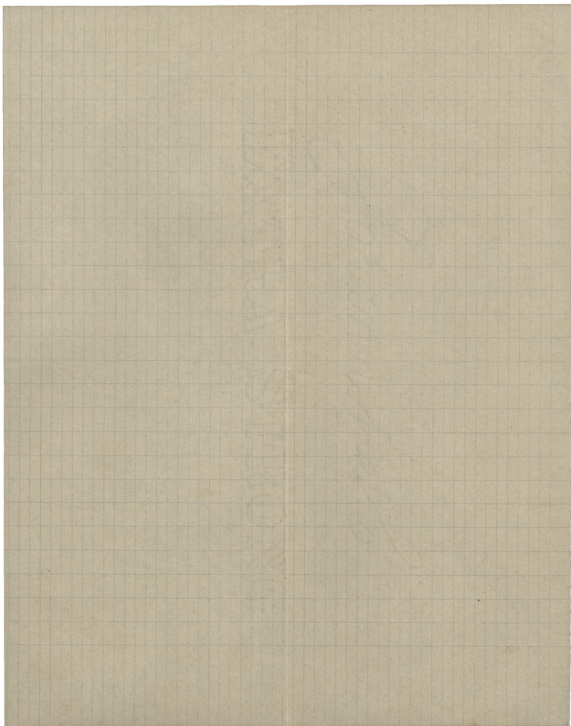

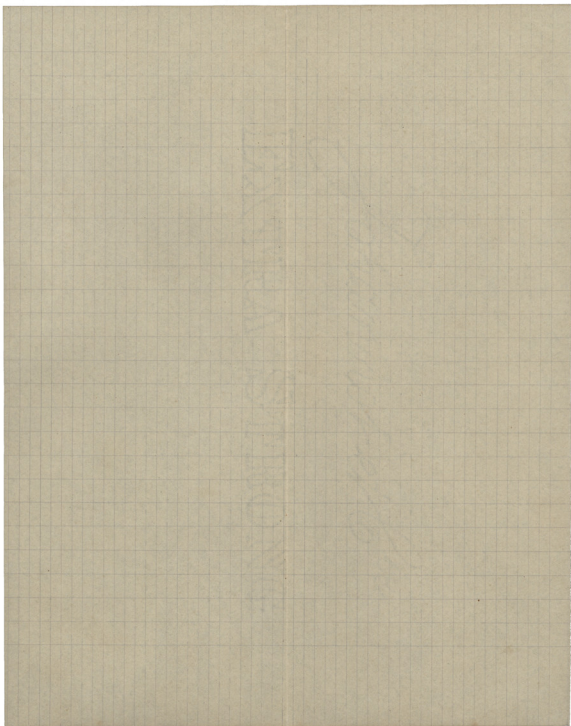

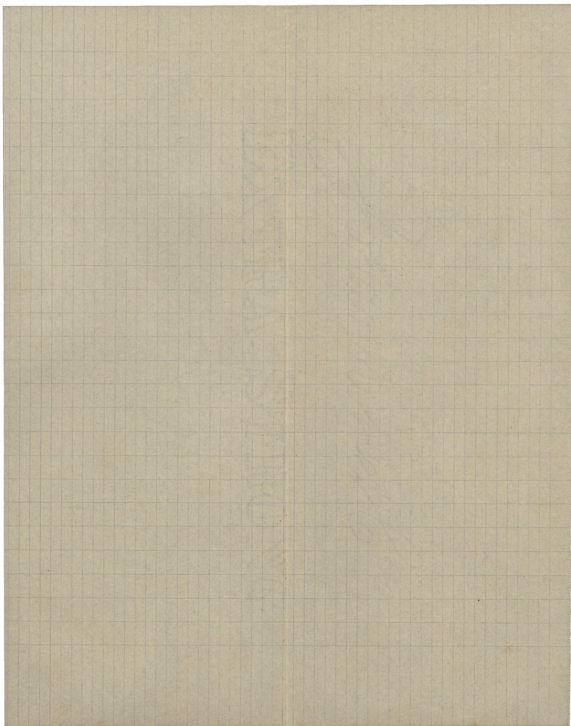

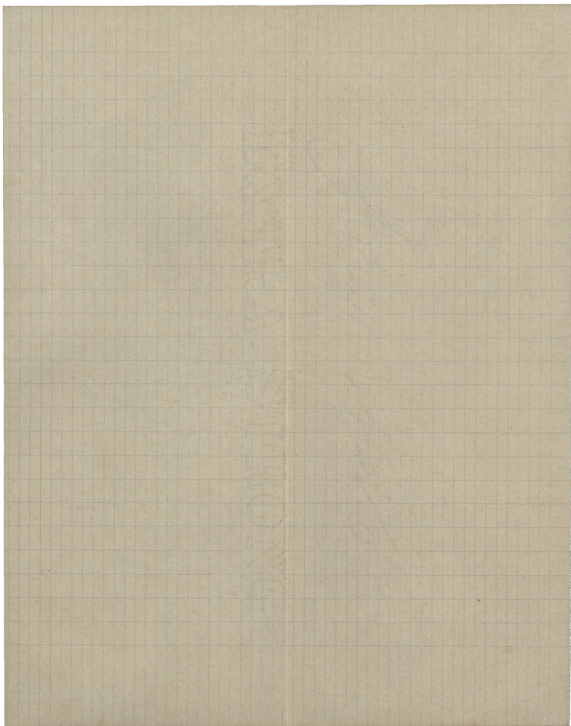

Ανδραγαθή
Νικηφόρου Τ. Βλαστιάδη
Τῆς 15 Ουλασπίου
1920

5.

Χερουβιμόν σύντομον «D^o»
εἰς ἦχον π̣ ῥ̣ πα

Μουσαῖ
Ν. Τ. Β. Χαμαράδου

[Faint mirrored handwriting, likely bleed-through from the reverse side]

N. T. B.

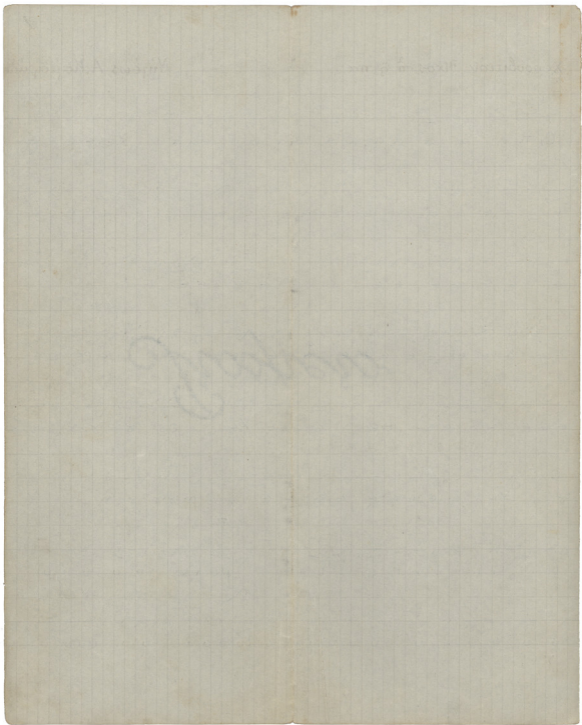

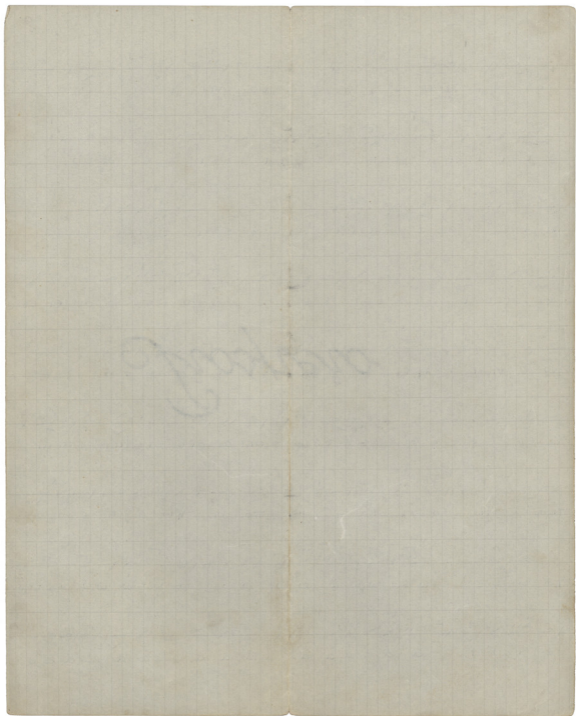

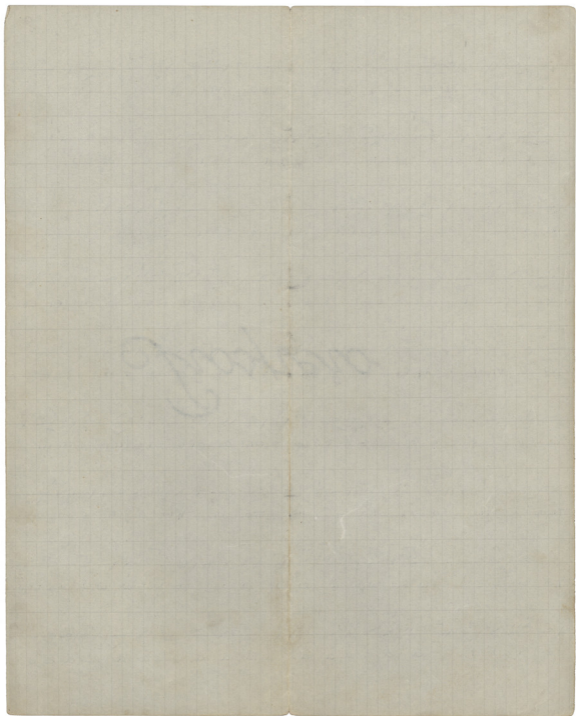

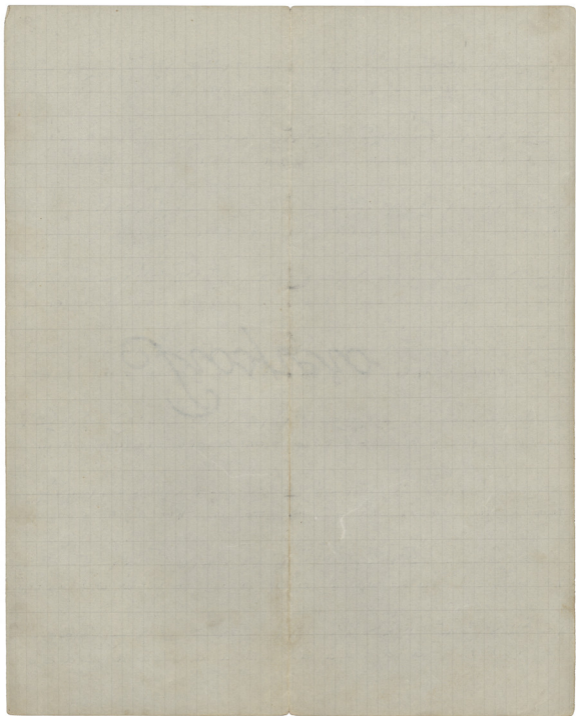

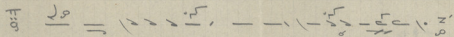

 Tai ais A ay ye e e λι ι uai ai ai ai ai ais

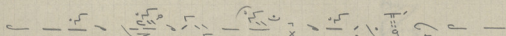

 a o o o paa a a a a x' w w ws do pu oo

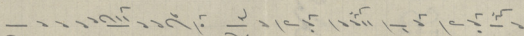

 pε ε ε μ ε ε vov Ta a a ζ ε ε ε ε ε σι ι ι ι

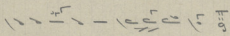

 ι ι ι ι ι ι ι ι ι ι

EDMOND'S ALPHAZET

Edmond's Alphazet

N.T.B.

Gullmossone

EXTRA STRONG

EXLIBIS LIBRORUM
D. W. R. & A. H. T. J. E.

*Ex libris
D. W. R. & A. H. T. J. E.*