

GREECE

RAILWAYS

SCALE 1:2,000,000

Miles 0 10 20 30 40 50 60 Miles
Kilometres 0 10 20 30 Kilometres

156380

Α! Αγίου

Χερυβιμόν Ἡχος $\frac{3}{4}$ Φ Π
Οι

οι οι οι οι οι οι οι οι οι οι οι

οι οι οι οι τα Χε

οι οι οι οι οι οι οι οι οι οι οι

οι οι οι οι οι οι οι οι οι οι οι

οι οι οι οι οι οι οι οι οι οι οι

οι οι οι οι οι οι οι οι οι οι οι

οι οι οι οι οι οι οι οι οι οι οι

οι οι οι οι οι οι οι οι οι οι οι

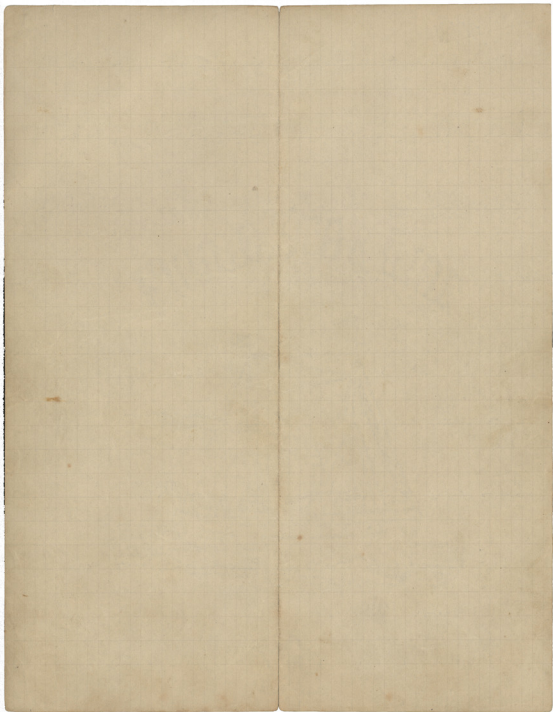

A^m

B^m

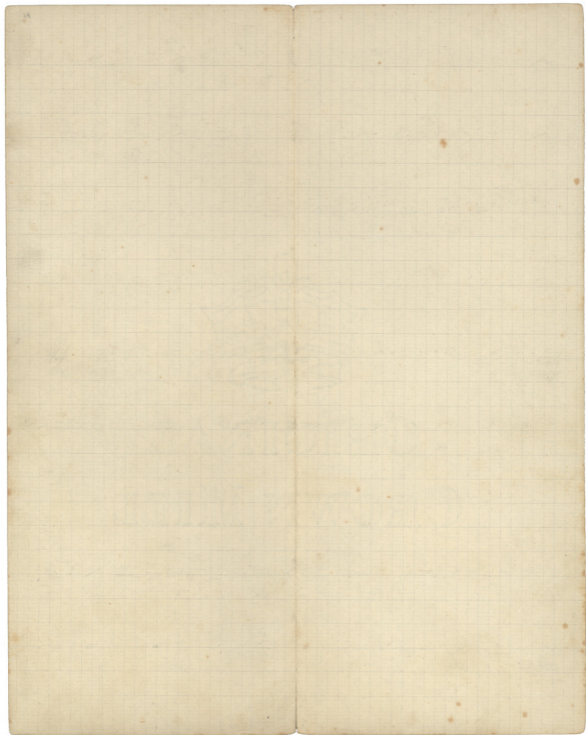

(Δι)

ε Tpi α

α α α xa

ue

Tpi α

xa

π

α.

ue

ue e

u.

α

Tpi α α

α α

ue

tov Tpi

αα

α α α α α α α

tov Tpi i sa

ov

π

xa

xa

Δ Δ

μνοον

πρo

α α α α

α

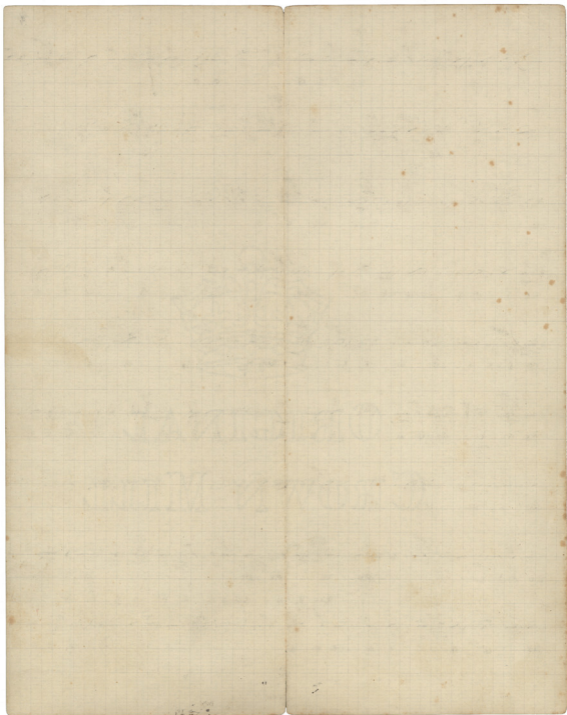

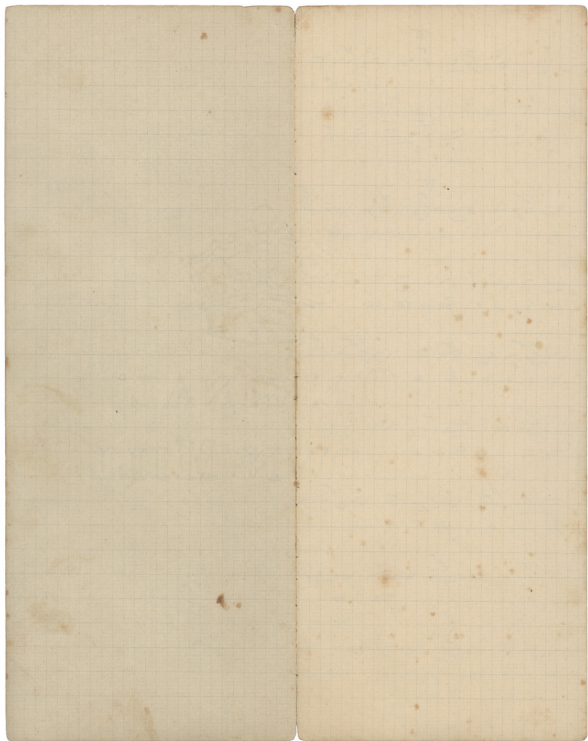

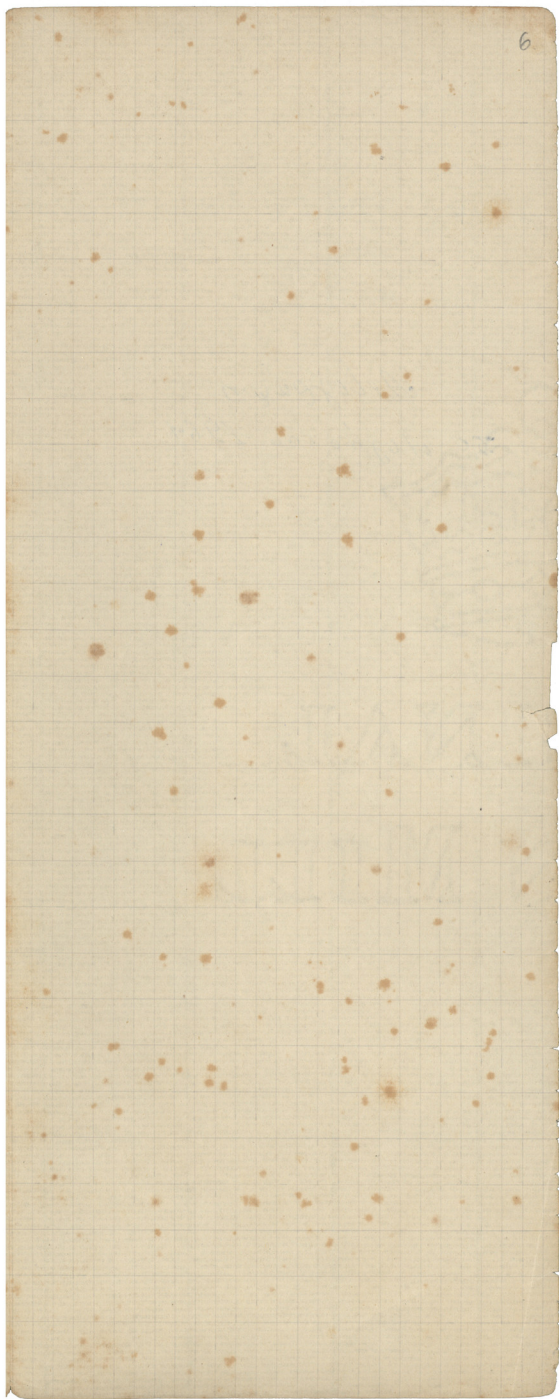

Χερσβινόν ἦχος $\frac{\lambda}{\pi}$ $\overset{\circ}{\text{C}}$ $\overset{\circ}{\text{τα}}$

Ἄργον.

Ἀνλεχρῆση

30 Αὐγούστου 1961

N.T.B.

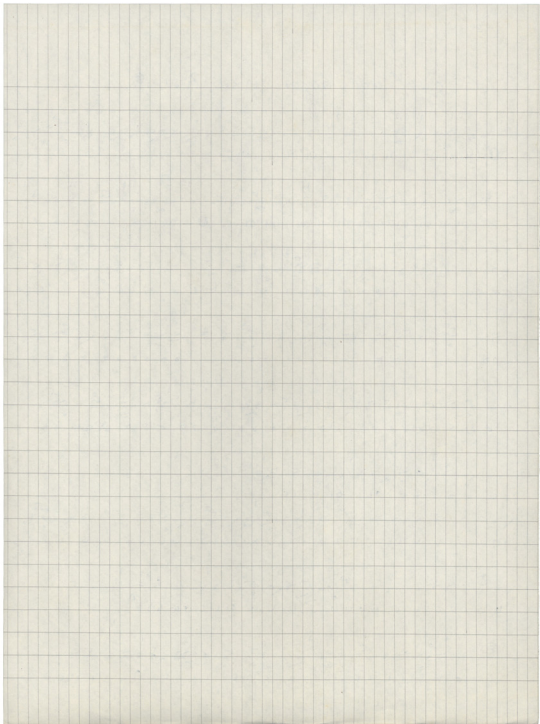

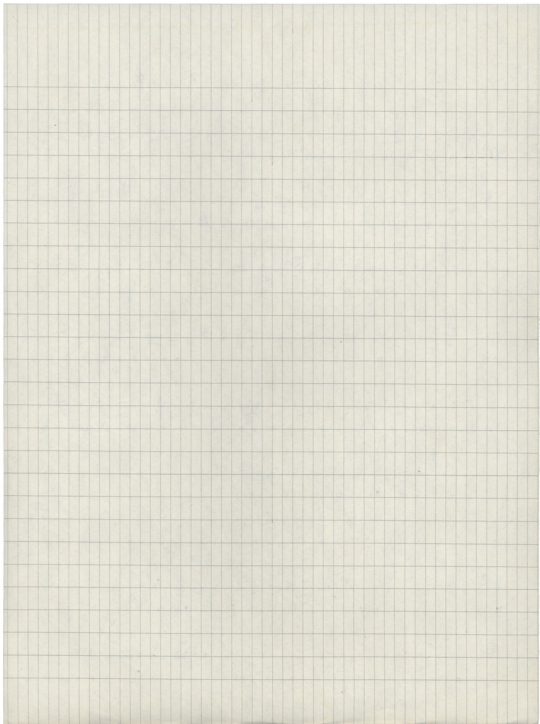

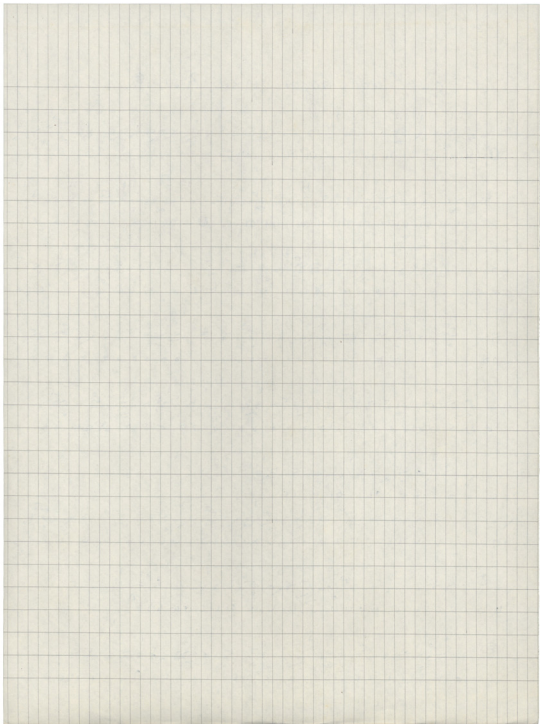

Αρχόν ει τῆς συλλογῆς Νικολάου Τ. Βλαχοικουλάου
30 Αιγύτου 1961

1

Report on the

of the

of the

of the

of the

of the

of the

of the

of the

1. $\frac{1}{2} + \frac{1}{3} = \frac{3}{6} + \frac{2}{6} = \frac{5}{6}$
2. $\frac{2}{3} - \frac{1}{4} = \frac{8}{12} - \frac{3}{12} = \frac{5}{12}$

3. $\frac{3}{4} \times \frac{2}{5} = \frac{3 \times 2}{4 \times 5} = \frac{6}{20} = \frac{3}{10}$
4. $\frac{1}{5} \div \frac{2}{3} = \frac{1}{5} \times \frac{3}{2} = \frac{3}{10}$

5. $\frac{4}{5} + \frac{1}{2} = \frac{8}{10} + \frac{5}{10} = \frac{13}{10} = 1\frac{3}{10}$
6. $\frac{2}{3} - \frac{1}{2} = \frac{4}{6} - \frac{3}{6} = \frac{1}{6}$

7. $\frac{3}{4} \times \frac{5}{6} = \frac{3 \times 5}{4 \times 6} = \frac{15}{24} = \frac{5}{8}$
8. $\frac{1}{3} \div \frac{4}{5} = \frac{1}{3} \times \frac{5}{4} = \frac{5}{12}$

9. $\frac{5}{6} + \frac{2}{3} = \frac{5}{6} + \frac{4}{6} = \frac{9}{6} = 1\frac{1}{2}$
10. $\frac{3}{5} - \frac{1}{4} = \frac{12}{20} - \frac{5}{20} = \frac{7}{20}$

11. $\frac{4}{5} \times \frac{3}{4} = \frac{4 \times 3}{5 \times 4} = \frac{12}{20} = \frac{3}{5}$
12. $\frac{2}{3} \div \frac{1}{2} = \frac{2}{3} \times \frac{2}{1} = \frac{4}{3} = 1\frac{1}{3}$

13. $\frac{1}{2} + \frac{3}{4} = \frac{2}{4} + \frac{3}{4} = \frac{5}{4} = 1\frac{1}{4}$
14. $\frac{3}{4} - \frac{2}{5} = \frac{15}{20} - \frac{8}{20} = \frac{7}{20}$

15. $\frac{5}{6} \times \frac{2}{3} = \frac{5 \times 2}{6 \times 3} = \frac{10}{18} = \frac{5}{9}$
16. $\frac{1}{4} \div \frac{3}{5} = \frac{1}{4} \times \frac{5}{3} = \frac{5}{12}$

17. $\frac{2}{3} + \frac{1}{2} = \frac{4}{6} + \frac{3}{6} = \frac{7}{6} = 1\frac{1}{6}$
18. $\frac{3}{5} - \frac{1}{3} = \frac{6}{15} - \frac{5}{15} = \frac{1}{15}$

19. $\frac{4}{5} \times \frac{1}{2} = \frac{4 \times 1}{5 \times 2} = \frac{4}{10} = \frac{2}{5}$
20. $\frac{1}{3} \div \frac{2}{4} = \frac{1}{3} \times \frac{4}{2} = \frac{4}{6} = \frac{2}{3}$

$\frac{1}{2} + \frac{1}{3} = \frac{3}{6} + \frac{2}{6} = \frac{5}{6}$

$\frac{1}{4} + \frac{1}{5} = \frac{5}{20} + \frac{4}{20} = \frac{9}{20}$

$\frac{1}{6} + \frac{1}{8} = \frac{4}{24} + \frac{3}{24} = \frac{7}{24}$

$\frac{1}{10} + \frac{1}{15} = \frac{3}{30} + \frac{2}{30} = \frac{5}{30} = \frac{1}{6}$

$\frac{1}{12} + \frac{1}{18} = \frac{3}{36} + \frac{2}{36} = \frac{5}{36}$

$\frac{1}{20} + \frac{1}{25} = \frac{5}{100} + \frac{4}{100} = \frac{9}{100}$

$\frac{1}{30} + \frac{1}{40} = \frac{4}{120} + \frac{3}{120} = \frac{7}{120}$

$\frac{1}{40} + \frac{1}{50} = \frac{5}{200} + \frac{4}{200} = \frac{9}{200}$

$\frac{1}{50} + \frac{1}{60} = \frac{6}{300} + \frac{5}{300} = \frac{11}{300}$

Handwritten notes on a single line, including mathematical symbols like $\frac{1}{2}$ and $\frac{1}{3}$.

Handwritten notes on a single line, including mathematical symbols like $\frac{1}{4}$ and $\frac{1}{5}$.

Handwritten notes on a single line, including mathematical symbols like $\frac{1}{6}$ and $\frac{1}{7}$.

Handwritten notes on a single line, including mathematical symbols like $\frac{1}{8}$ and $\frac{1}{9}$.

Handwritten notes on a single line, including mathematical symbols like $\frac{1}{10}$ and $\frac{1}{11}$.

Handwritten notes on a single line, including mathematical symbols like $\frac{1}{12}$ and $\frac{1}{13}$.

Handwritten notes on a single line, including mathematical symbols like $\frac{1}{14}$ and $\frac{1}{15}$.

Handwritten notes on a single line, including mathematical symbols like $\frac{1}{16}$ and $\frac{1}{17}$.

Κ.

Πα α σαν τη ην βι λ λ ω ω ω λ λ λ λ βι ω

λ λ λ λ η η η η η η ν α πο ο ο ο θω ω ω ω ω

με ε ε ε ε ε ε ε ε ε ε ε ε ε θα α α α ε ε ε

ε ε ε ε ε ε ε ε ε ε ε ε ε ρι λ λ λ λ λ λ λ λ Πα

σα α αν με ε ε ε ε ε ε ε ρι λ λ λ λ αν

Νουσινη
Νηγιωσ Α. Καμαράδου

Handwritten notes at the top of the page, including the number '2' and some illegible scribbles.

Handwritten notes in the second section, appearing as a series of connected marks.

Handwritten notes in the third section, showing more complex scribbled patterns.

Handwritten notes in the fourth section, continuing the scribbled text.

Handwritten notes in the fifth section, featuring a large scribbled shape.

Handwritten text at the bottom of the page, possibly a signature or a title.

29.10.1961

A = 04

H_{XOS} π β' π α

1
#

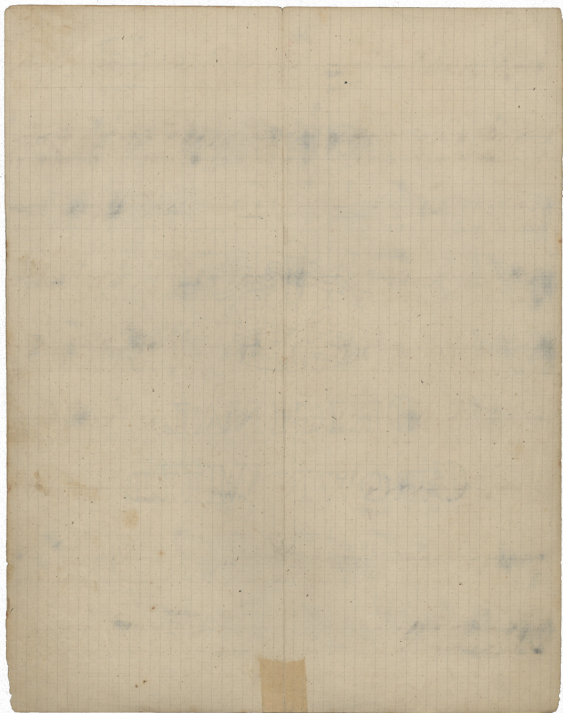

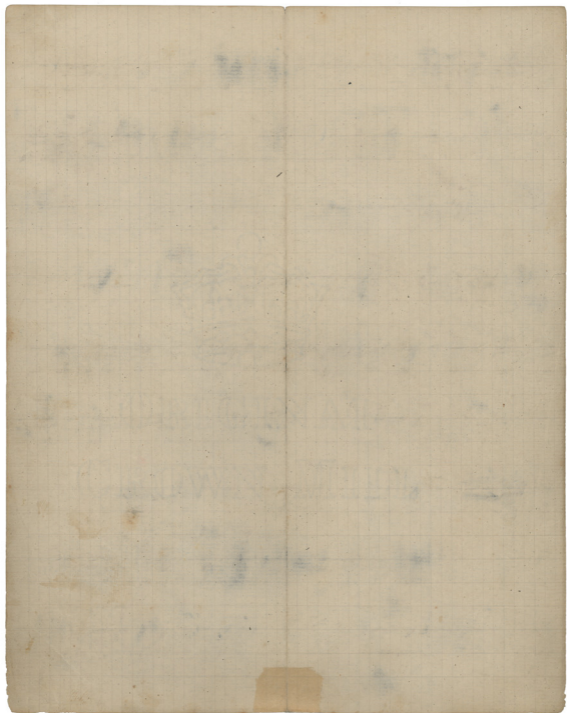

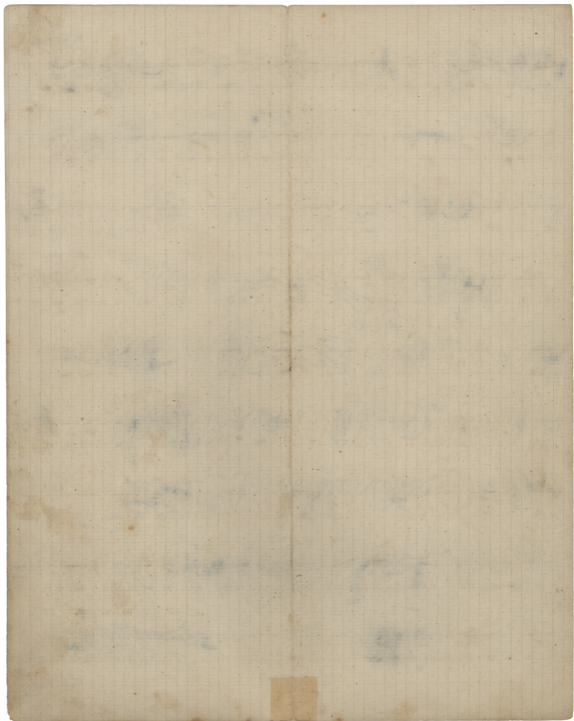

Katax

Katax

Handwritten notes and markings at the bottom right corner of the page.

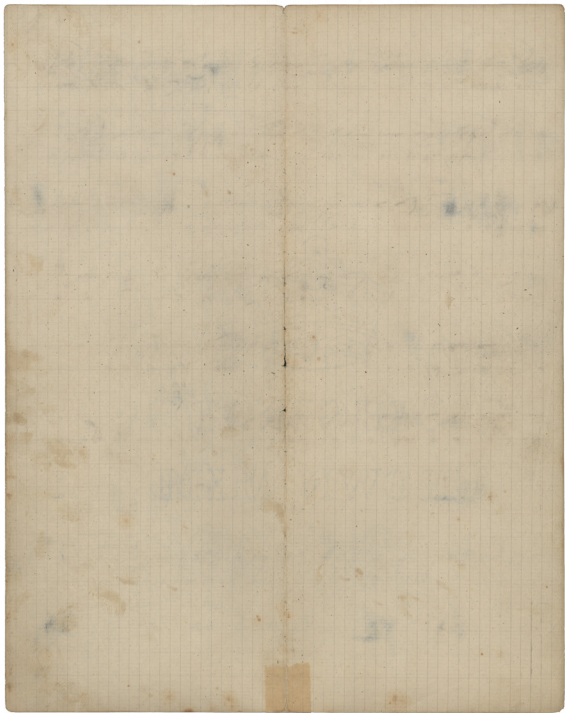

K

π

Νηγεως & Κουσαφιδε

Χερσίνος ύανος.

Νιζέως Α. Καυκάδου

Ἰ. Η. Χος π. π. π.

21. 7. 1917

A!

Ἰ. Η. Χος

29. Αὐγούστου 1961

B. N. K.

Χερουβιμὸν ἄρχον Ἰησὺς Πάτερ Πα

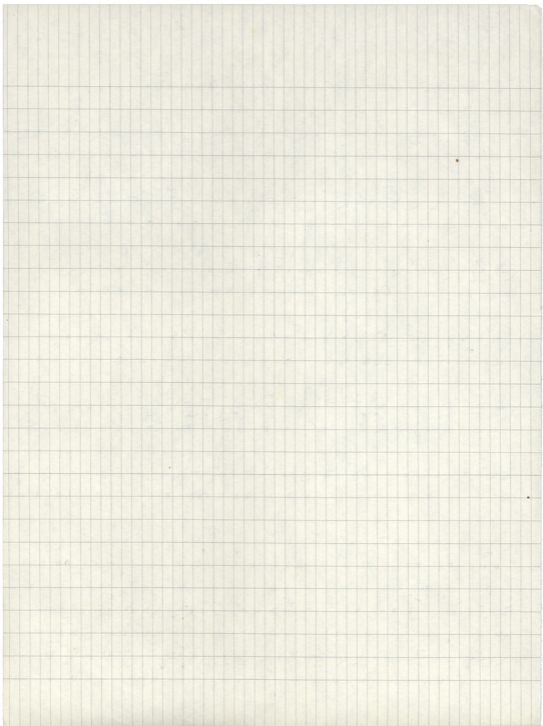

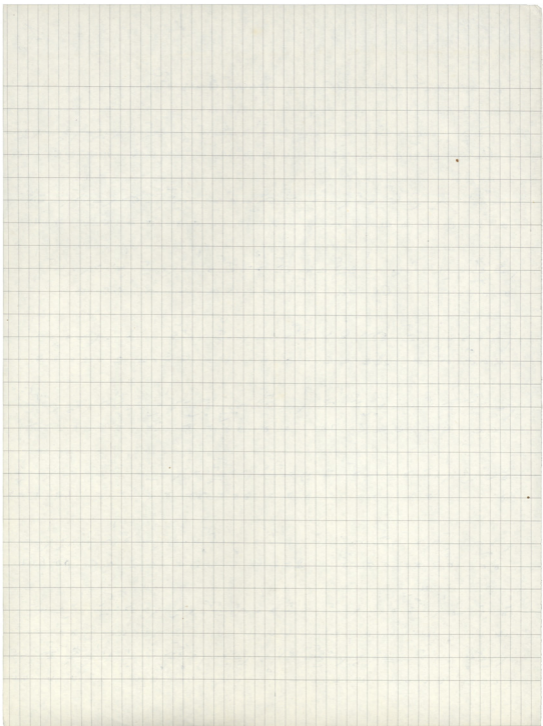

