

Модернизм
Августов

~~Arzu idiyor~~

derih

neşv kuvvelikle

Arzu idiyor veslet can bahsını canım
Kurban olayım közlerine ruh revanım
gel itme kasretinle bitdi tevanım
Kurban olayım gözlerine ruh revanım
biçare gönlü ~~ki~~ neşşé-i müslük-le şen olsun
yahut beni öldürmeye zülfin zesen olsun
aguşeni aç sen fana kanlı kefin olsun

Ferkatın aldı bütün neşve-i-tabim bu gece
Ferkatın aldı bütün neşve-i-tabim bu gece
Ağlamaktan yine zehr-oldu serabım
bu gece sancesam taşdı pey maneyi
gam kalmadı şevvaye mecal-i-şam
Mehverimde dolaşır leşgeri endi
himelalce

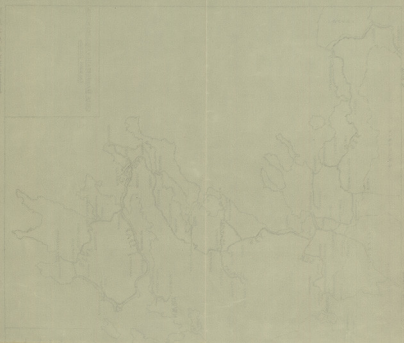

Δοξαστριά Λιγούζου.
Ν. Α. Κ.

Ιγ'	Μεταμορφ. των Σωτήρων	Έσπερινού Λιγούζου Αίμων εις το Σφαγείο	Β' Αρχ. Στεφάνου Αίμων Ν. Τ. Β. δ' Αίμων κ. μ.
ΙΕ'	Η Κοίτη της Θεοτόκου	Προσέμοια Δόξα και των Θεοσκέπων Αίμων εις το Σφαγείο.	Βασίλειου Αίμων
	Μαθόρτον	Δόξα Η των ούρανων φηγορσιν	
Ιθ'		Έσπερινού Δόξα της αγίας ημερ Κοίτης.	
Κθ'	Γνώστου των Προφητών	Έσπερινού Αίμων	Προσέμοια Ν. Τ. Β.

Α. Δ. Μανιός 1881

GREECE

RAILWAYS

SCALE 1:500,000

LEGEND

- Standard Gauge —————
- S.G. —————
- Standard Gauged (1070 - 1450) —————
- Metre Gauge —————
- 1100mm Gauge (1070 - 1450) —————
- Other Gauge —————

GREEK TRANSPORTATION FACILITIES MISSION
 RAILWAYS SECTION

3
S. Αἰγούσιο

Δόξα τῶν Αἰώνων

noide

Μουσική

Ἰσχυροὶ πνεῦμα

6. Αἰχμαλωτισμοῦ

υἱοῦ τοῦ Θεοῦ οὐκ ἐγενήθη αἰχμάλωτος

γὰρ οὐκ ἔπαυσα τὸν ἑαυτοῦ θυμὸν ἀντιτάξασθαι τῷ Θεῷ

Ἐπειδὴ ἐγενήθη αἰχμάλωτος ἡμεῖς οὐκ ἐβλαβήθημεν

ὅτι ἡμεῖς ἐσμὲν ἐν τῷ Θεῷ ὡς ἡμεῖς ἐσμὲν ἐν τῷ Θεῷ

ὡς ἡμεῖς ἐσμὲν ἐν τῷ Θεῷ ὡς ἡμεῖς ἐσμὲν ἐν τῷ Θεῷ

ὡς ἡμεῖς ἐσμὲν ἐν τῷ Θεῷ ὡς ἡμεῖς ἐσμὲν ἐν τῷ Θεῷ

ὡς ἡμεῖς ἐσμὲν ἐν τῷ Θεῷ ὡς ἡμεῖς ἐσμὲν ἐν τῷ Θεῷ

ὡς ἡμεῖς ἐσμὲν ἐν τῷ Θεῷ ὡς ἡμεῖς ἐσμὲν ἐν τῷ Θεῷ

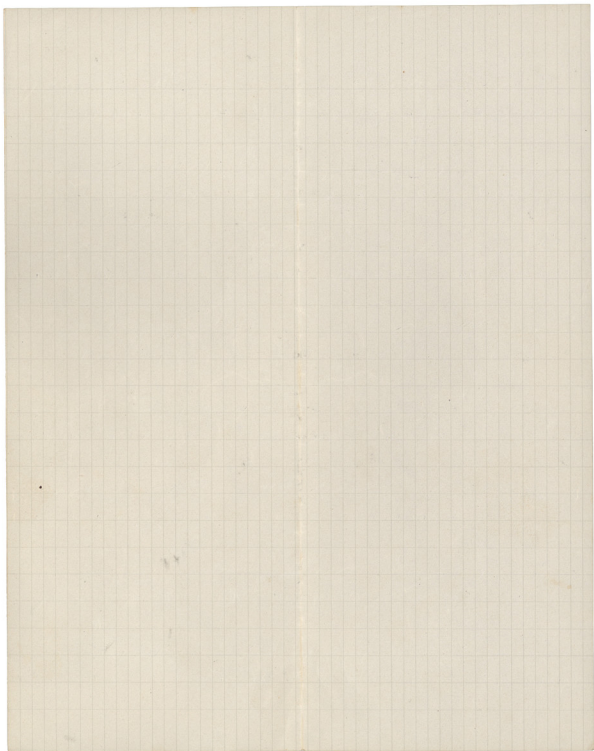

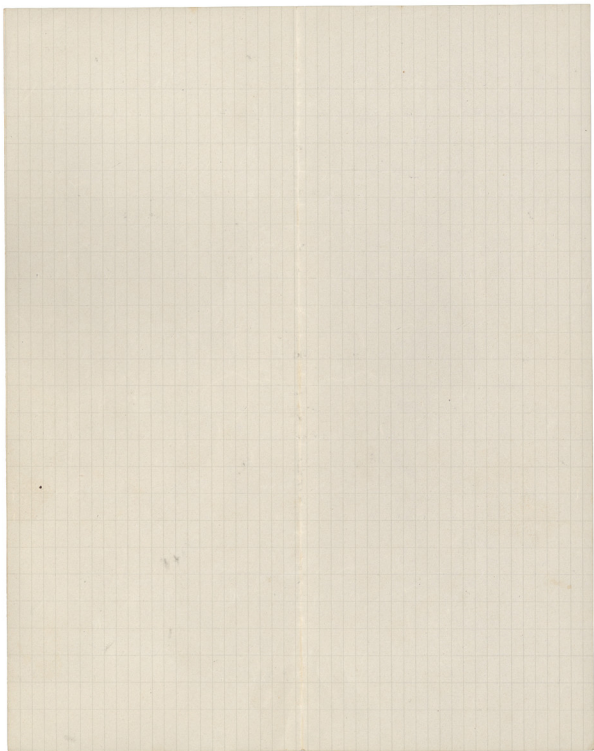

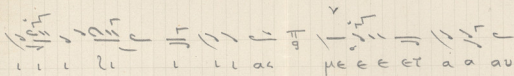

 I I I I I I a e e e e i a a au

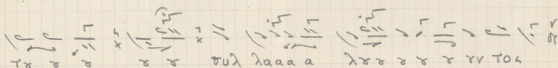

 T x a x a au λ a a a a λ x a x r r v t o x

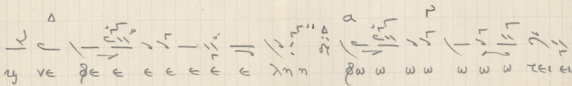

 u v e de e e e e e λ η η θ ω ω ω ω ω τ e i e i

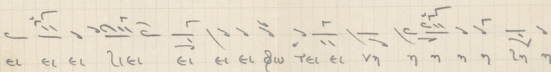

 e i e i i e i e i e i θ ω τ e i e i v η η η η η

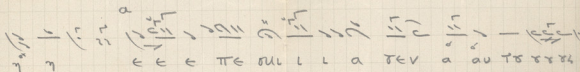

 e e e π e ο u l l a σ e v a a u t ο x x x x

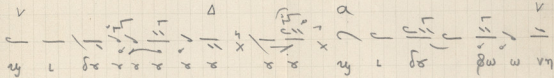

 u l ο x x x x x x x η l ο θ ω ω v η

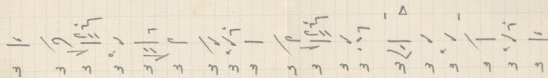

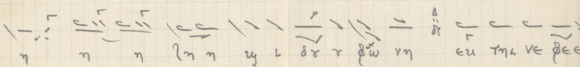

 e u t η λ v e θ e e

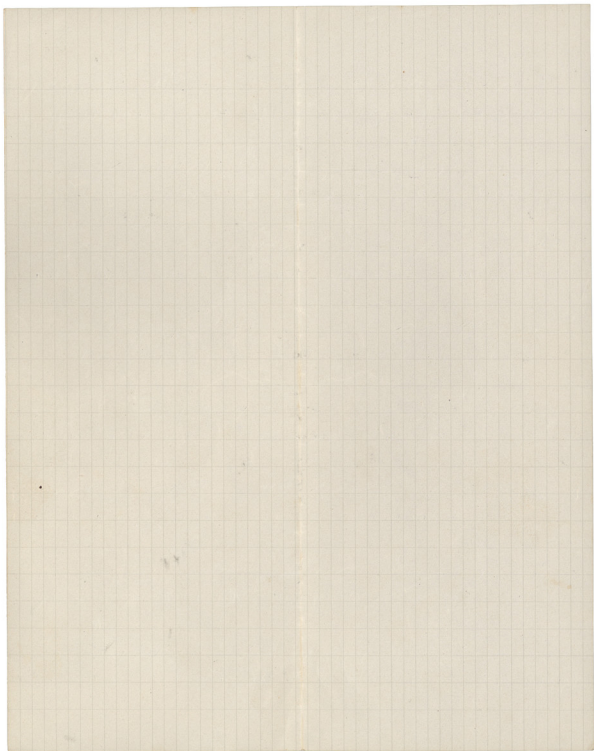

Θόξα τῶν Αἰῶν τῆ Ζ. Αἰγ.

N.T.B.

1915

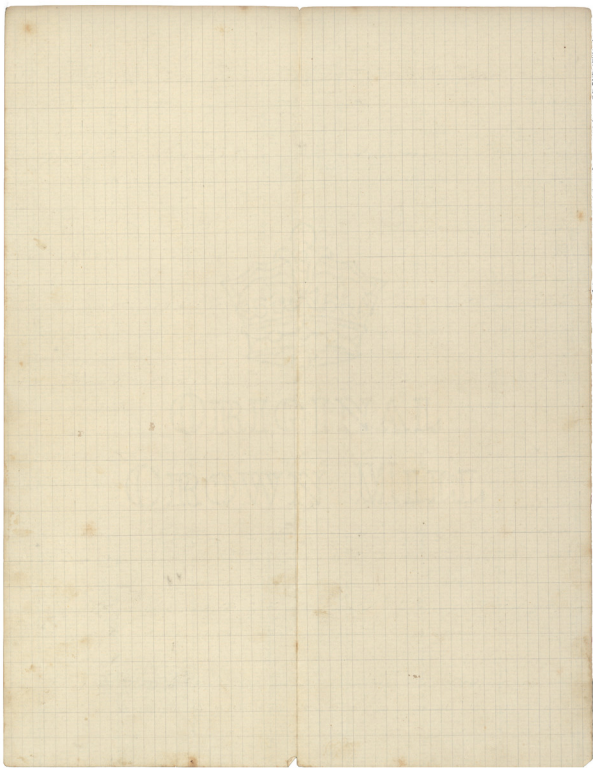

^Δ τω δ τω ωσ δι ι ε ε στα αρ με

ε vsε ο μο xω ω ρο x x x x x x x x

πα ρε ε ε ε τ η η λ η γ α ν

^Δ τω α xρα αν τω ω ω σ σ σα μα τι

α ι και η η δε υ σα αν τε λ σε π τω λ ω

ωκ τ η ν φ ω ν η τ η η ν φ ω ν η η ν x x x γ α

β ρ ι η η η η με λ ω δ x x

x x x x x x x x x x x x x x x x x x

ο ο ο ω ω ω ω ω ω ω ω ω ω ω ω ω ω ω ω ω ω ω

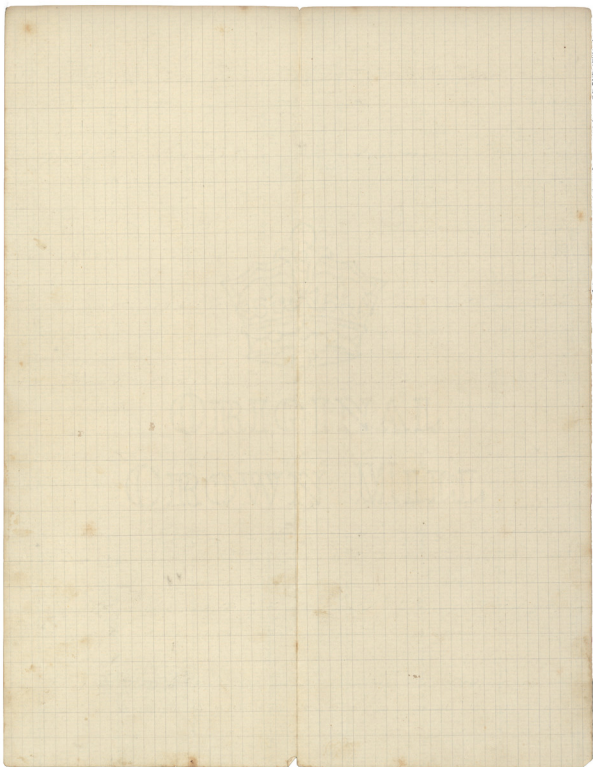

^α
 και αι αι αι πε ε νε και πι τω ω

^α ^Δ
 με ε ε ε ε νη η η παρ θε ε νε ε ε

^Δ
 Μη η η ηρ α νυ υ υμ θε ε ε α νυ υμ θε ευ

^α
 τε ο Κυ υ υ υ υ ρι ο ο α με τα ο ο ο ο

^α
 με θω ω ω λω ω ω ω ω λη υι

^π ^α
 ο ορ ορ και θε ο ορ η η η η και αι

^α
 αι θε ο ο ορ η μω ω

^α ^α
 ω ω Ι ue τε ε ε Ι ue ε ε ε

^Δ
 τε ευ ε ε ε ε ε ε ε ε ε ε ε ε ε ε ε ε σω θη η

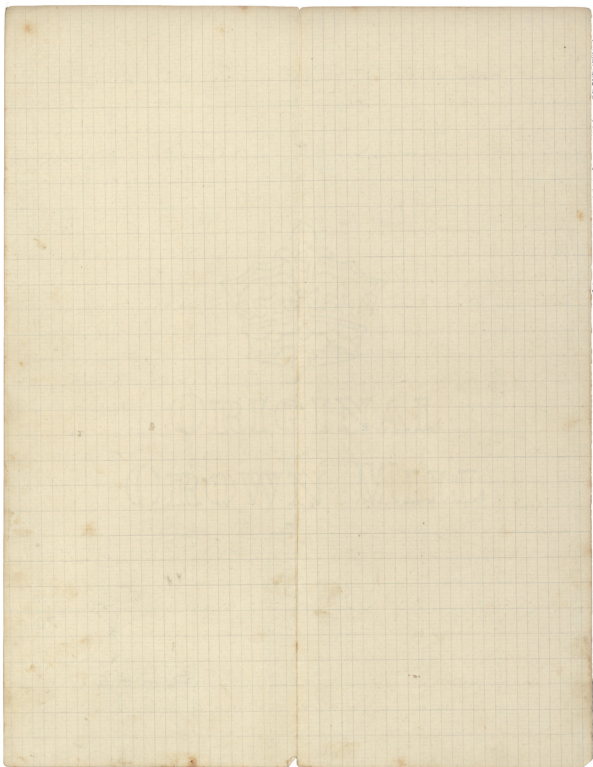

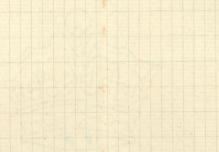

UNIVERSITY OF CHICAGO

PHYSICS DEPARTMENT

Τῆς Ἰ. Ε. Αὐτῆς
Δόξα τῶν Αἰῶν

N. T. B.

1904

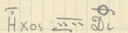
Ηχος  D_0

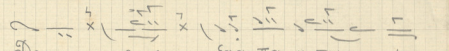

D_0 ο ο φαα Πα α Τρι

και υι υι υι υι και α γι ι ι ι ι ι ι

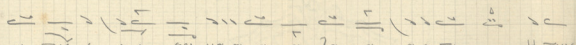

ω ενε ε ε ευ μα α α α λα α αα τι Η των

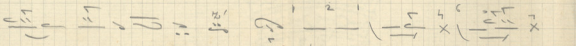

ρα α νω υν υι φη χο ττ ε ττ

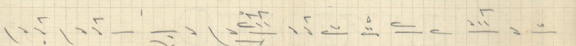

ρα ο υ υ Πα αρ χχ ε ε γα και των χε ε ρε

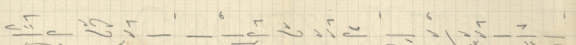

ει υι ε ε εν δο ο ο ο ο ο ο ττ ε ε ε ε ε ε

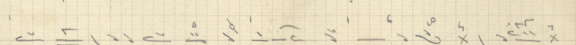

κε ε ε ε ρα και Παα σης κτι υ ει

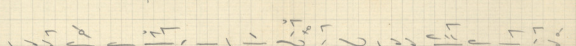

ω ωι Η μι ι ι ι ι ι ω ωω ττ ε ε ε ε

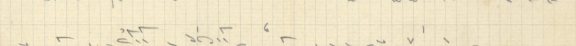

ε ε ε ε κε ε ε ε ρα ε ε ο ει υ περ

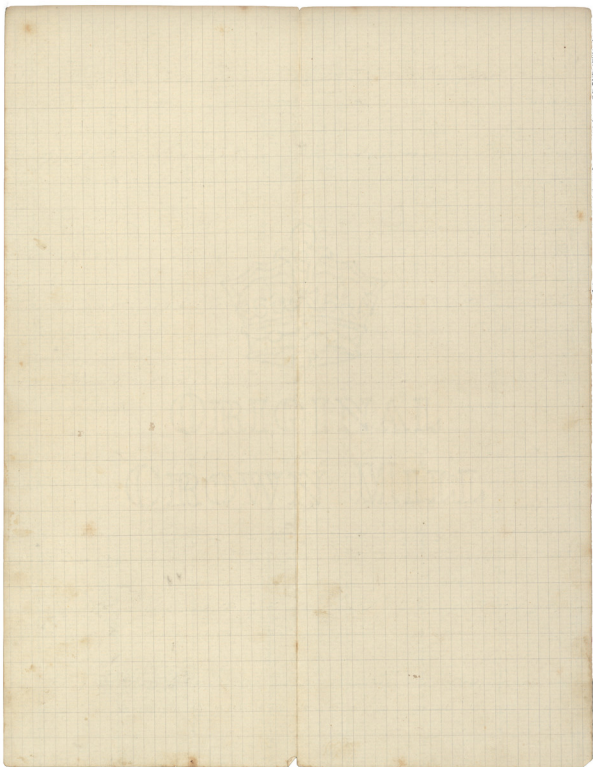

The notation is organized into several measures, with some measures containing multiple notes. The overall style is characteristic of traditional handwritten musical notation, possibly from a specific regional or historical context.

The notes and markings are distributed across the staff, with some measures appearing more densely packed than others. The use of flags and stems suggests a focus on precise rhythmic timing and articulation.

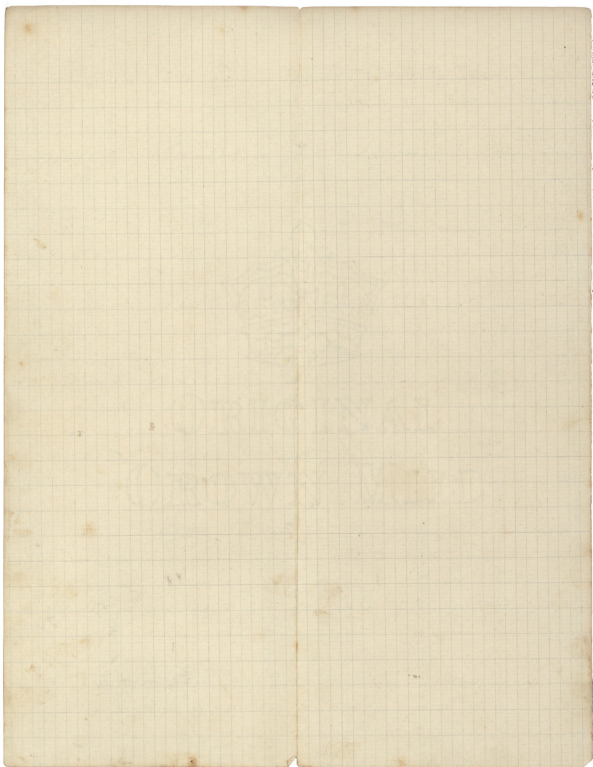

τα α α χα πα α α α α λα α α α α α α

α α α χ η μ ε ω ω ρ ε γ γ τ τ

γ α α ε α α χ ε ε ο

Ημελίσ Α. Καμαράδ

Τῆ 16. Δοξοῦ εἶς. Κωσταῖν
μὲν ἴσθμῳ, Δοξα, Ἡ τῶ
οὐρανῶν ὑψηλοῦρα ὑπερῶν
Νηλεῦς Α. Καμαρὰ δα

B.N.K.

Αρχή

ἡ ἑσπέρη τῆς ἡμέρας ἐστὶν ἡ ἀνατολή.

16

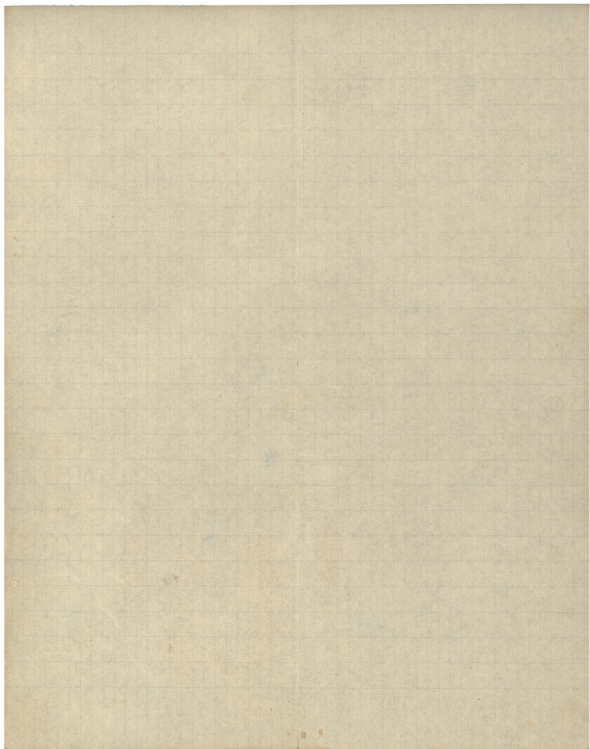

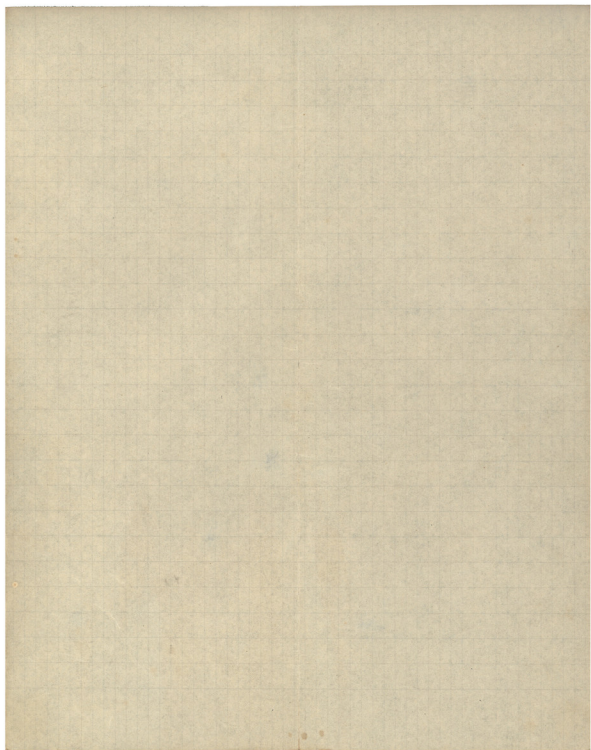

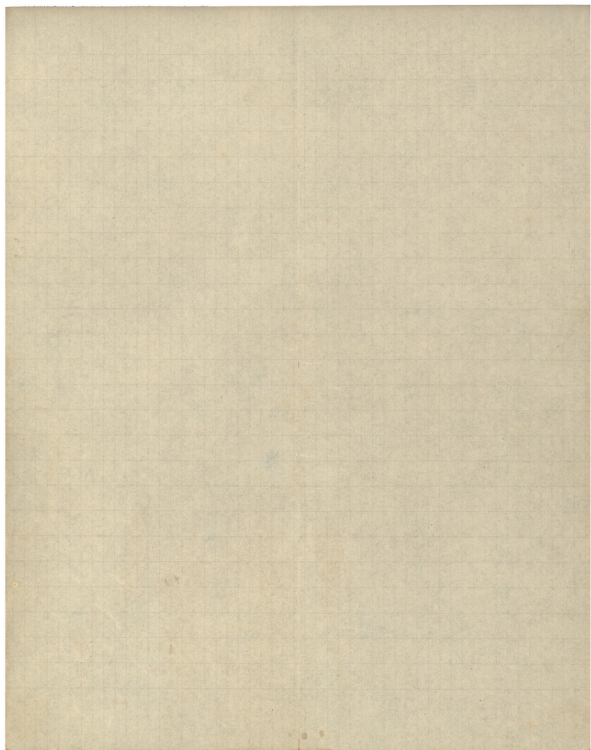

Uso Nuzens D. Kamaçadç.

Τῆς κ.δ. Κυρίας.

Δόξα τῷ εὐαγγελίῳ.

Ὑπο Νηλεῖος κ. Καμαράδης.

+

Ν.Α.Κ.

Μηλέως

Άχος # 22 # 23 ΚΘ: Αιχούζου

20/1

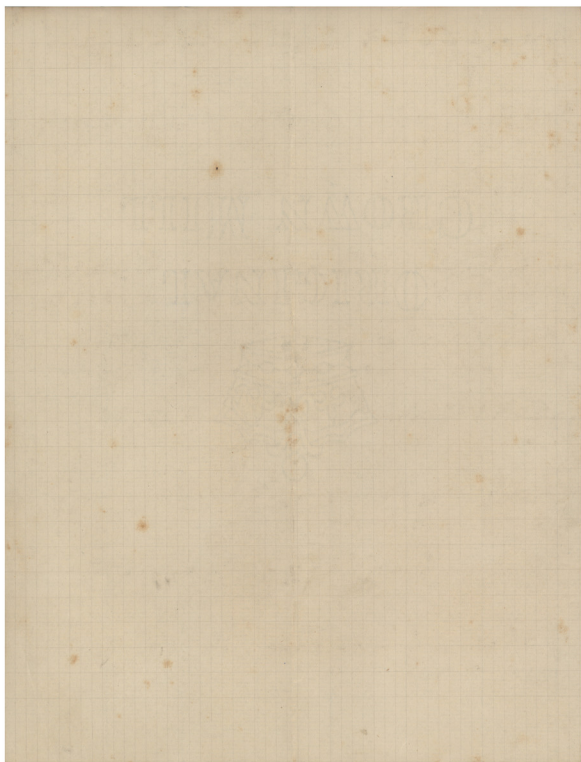

Handwritten notes on a grid background, including mathematical symbols like $\frac{1}{2}$ and $\frac{1}{3}$.

Handwritten notes on a grid background, including mathematical symbols like $\frac{1}{4}$ and $\frac{1}{5}$.

Handwritten notes on a grid background, including mathematical symbols like $\frac{1}{6}$ and $\frac{1}{7}$.

Handwritten notes on a grid background, including mathematical symbols like $\frac{1}{8}$ and $\frac{1}{9}$.

Handwritten notes on a grid background, including mathematical symbols like $\frac{1}{10}$ and $\frac{1}{11}$.

Handwritten notes on a grid background, including mathematical symbols like $\frac{1}{12}$ and $\frac{1}{13}$.

Handwritten notes on a grid background, including mathematical symbols like $\frac{1}{14}$ and $\frac{1}{15}$.

Handwritten notes on a grid background, including mathematical symbols like $\frac{1}{16}$ and $\frac{1}{17}$.

Handwritten notes on a grid background, including mathematical symbols like $\frac{1}{18}$ and $\frac{1}{19}$.

Handwritten notes in Arabic script, including the word "الله" (Allah) and other illegible characters.

Handwritten signature or name in Arabic script at the bottom of the page.

Handwritten signature or name in cursive script.

Handwritten text, possibly a signature or name, located at the bottom of the page. The text is faint and appears to be written in blue ink.

ρο ο ο πρε σβει αι αις Κυ ρι
 ε ε τσ ρσ
 προ ρρο ρο
 με ει ρη τα ρα
 α α α σσ ται αις φυ και αις
 η ταις φυ και αις η η μω ων

εωςεργασια
 Μηδως Β. Παμαρδω

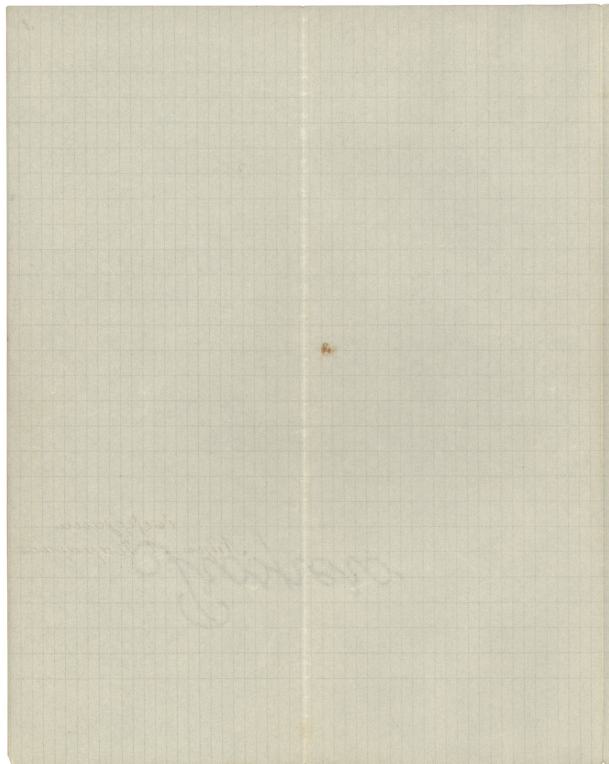

Κλεβρουδί
Νεογόνου Τ. Βραχασογιάννη
7 Ουλαβοίων 1930

Τῆ ΚΘ. Αύγουστου

Δόξα τῶν Αἰῶν

Μουσιχὴ
Ἀγγέως Α. Παπαράδου

Ν.Τ.Β.