

1^{te} Ballade

in H. Moll

für Violine und Klavier

V. L. Liszt

*Andante mosso
quasi moderato
sul La*

*Andante mosso
quasi moderato*

sul La

Ped. † Ped † Ped †

crescendo
crescen
mf
mf
Ped.
dimin. rallen.
dimin. rallen.
pp *morendo* *sul Sa*
pp *morendo* *sosten.* *pp* *sul fa*
Ped.
Al tempo
Al tempo
dimin.

crescen

crescen

Mor. *Tempo* *dimin*

colla parte *mp* *colla parte* *p* *colla parte*

Ballen *dimin* *Ballen* *p/p* *Sosten.* *mp*

Sosten.

Al tempo *cresc.* *mf*

Al tempo *crescendo*

6

4

Rec. tr. allent. molto *Rec. a tempo* *Rec.*

dimin. *colla parte* *dimin.* *a tempo* *9^{va}*

Lento. assai

Lento. assai

dimin. molto

dimin. molto

riten. molto

riten. molto

Al tempo

ten.

Al tempo

ped.

ten.

dimin...

dimin...

energico

tranquillo

energico

tranquillo

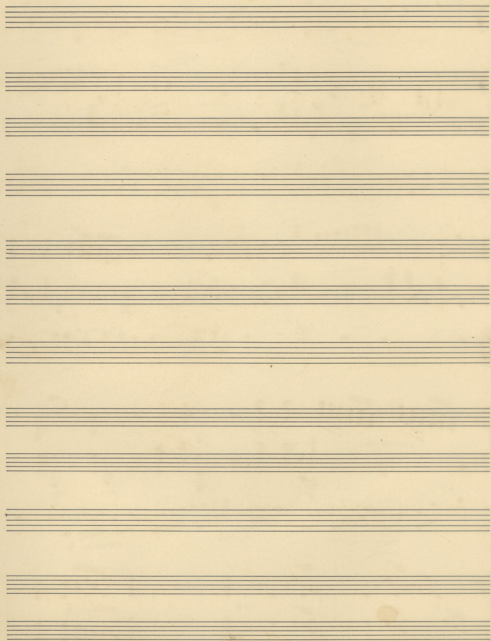

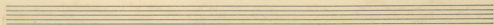
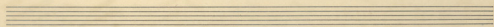
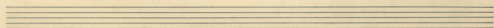
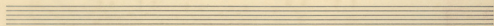
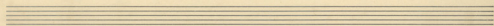
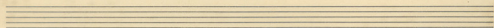
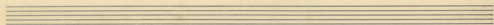
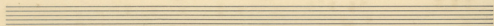
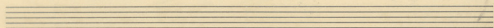
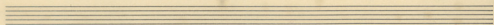
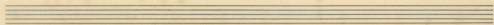
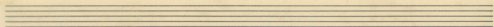

f energico *p tranquillo* *crescendo*

energico *p tranquillo* *crescendo*

bb
2. bb
bb
bb

sempre p^o

sempre p^o

ritoss.
dimin

ritoss.
dimin

Andante mosso

dimin *ralen*

Andante mosso

Andante mosso

o crescendo poco a poco crescendo

dimin. Rallentando

dimin. Rallentando

Sosten. Assai

Ped.

Sosten. Assai

Red.

