

2/4

Handwritten text on the right margin, possibly a signature or a note, written vertically.

1

2

3

4

Fug.

An empty musical staff consisting of five horizontal lines.

An empty musical staff consisting of five horizontal lines.

An empty musical staff consisting of five horizontal lines.

An empty musical staff consisting of five horizontal lines.

An empty musical staff consisting of five horizontal lines.

An empty musical staff consisting of five horizontal lines.

An empty musical staff consisting of five horizontal lines.

An empty musical staff consisting of five horizontal lines.

Allegro

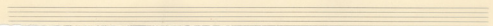
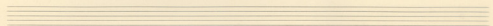
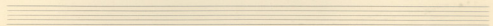
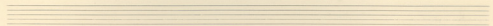
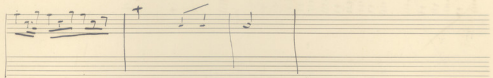
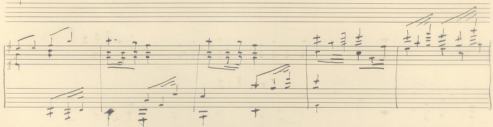
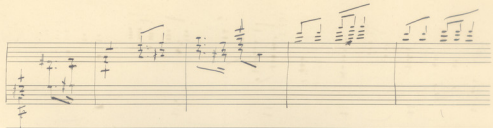

Ave Maria

Angelo Signatti

per

Soprano, Violino, Violoncello e Pianoforte

G. L. Lialios

Handwritten text at the bottom of the page, possibly a signature or a note, written in a cursive script. The text is partially obscured by the musical notation above it.

A fragment of handwritten musical notation on two staves, showing a melodic line and a chordal accompaniment.

5/4 b

Tempo I

piu calmo

Largo

Quarta

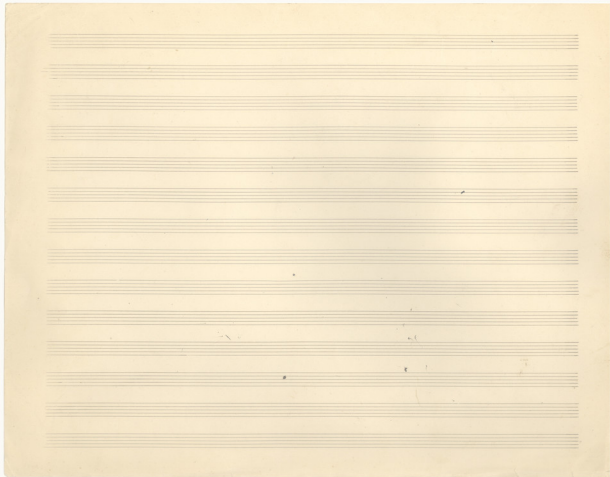

26

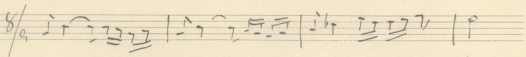

allegro

allegro

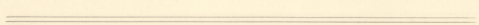
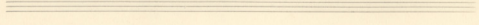
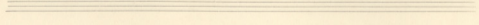
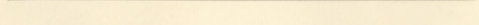
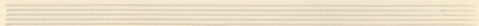
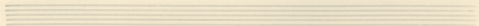
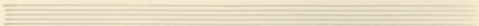

allegro

A series of seven empty musical staves.

A series of ten empty musical staves.

Handwritten signature or initials at the bottom left of the page.

The notation is written in black ink and includes various musical symbols such as notes, rests, stems, beams, and dynamic markings. The first system includes a treble clef and a key signature of one sharp (F#). The notation is dense and appears to be a complex piece of music, possibly a study or a short composition. The second system is mostly blank, with some faint handwritten notes and symbols at the end, including a treble clef and some notes.

The score is divided into several systems:

W. A. 1879

22 2/2
4/4

23.61

Flaut

oboi

Cl.

Fag.

Handwritten rhythmic notation consisting of a sequence of vertical strokes and flags, possibly representing a specific rhythmic pattern or fingerings.

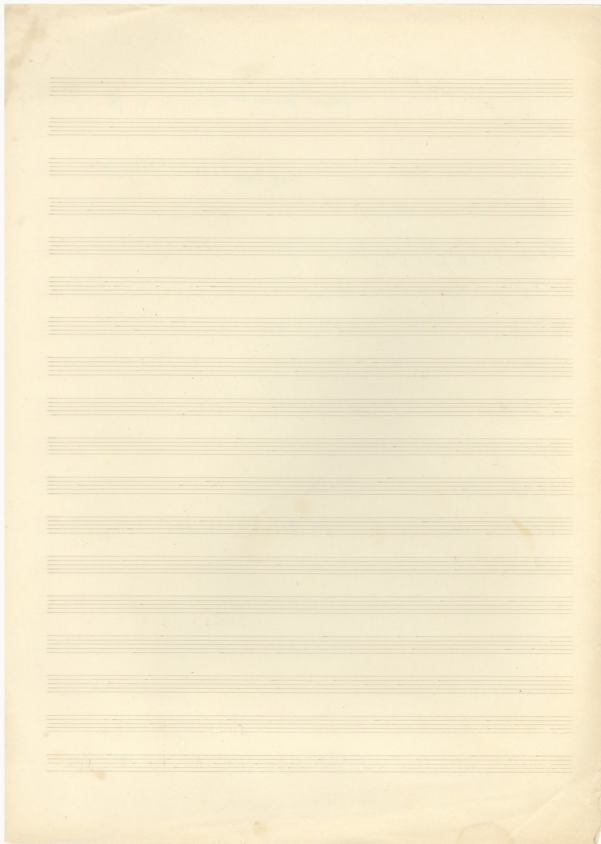

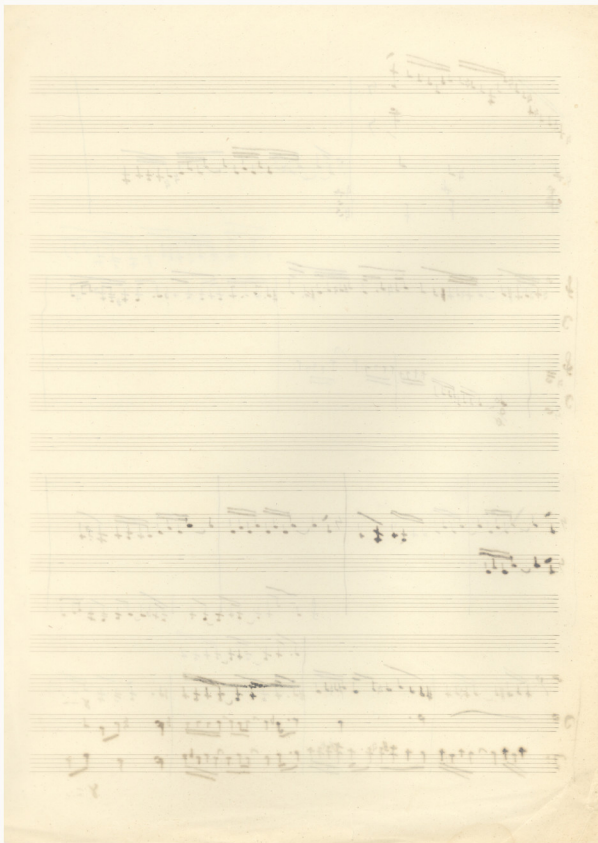

$$\begin{array}{r} 360 \\ 240 \\ \hline 690 \end{array}$$

$$\begin{array}{r} 55 \\ \hline 0 \end{array}$$

$$\begin{array}{r} 45 \\ \hline 180 \end{array}$$

$$\begin{array}{r} 600 \\ 240 \\ 240 \\ \hline 3240 \end{array}$$

$$\begin{array}{r} 250 \\ 150 \\ \hline 200 \end{array}$$

$$\begin{array}{r} 320 \\ 220 \\ 220 \\ \hline 300 \end{array}$$

allegro

45 27 54 26

Meine Hoorn hat zes draken ver-geet zeer zelt die nacht Als dus zo-geen verlich

or us - or ar la us - si *Sui - gles or - An us sa*

pe - or us *magis de us - or*

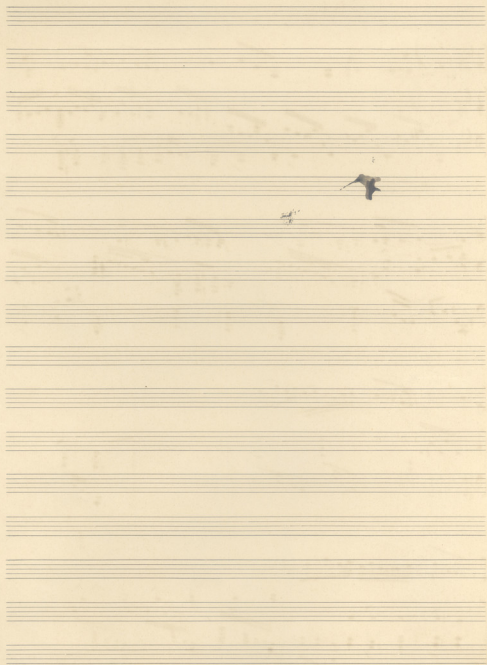

in *Alto*.

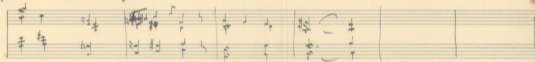
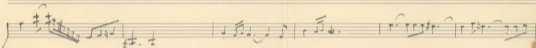
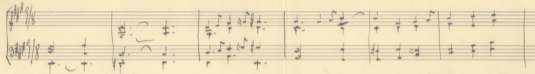
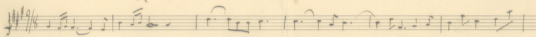

trill

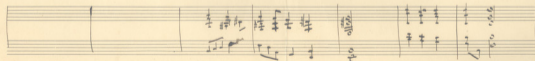

Lied

für eine Singstimme u. Pianoforte

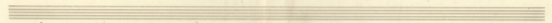

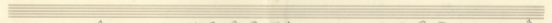

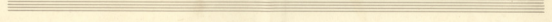

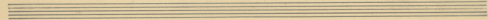
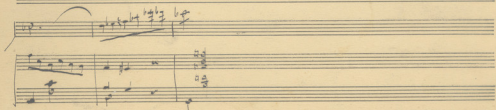
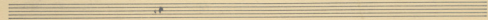
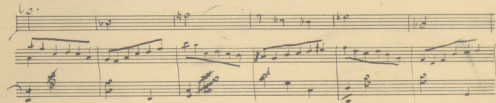
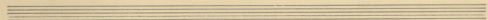
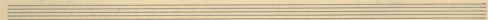
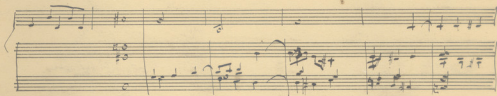
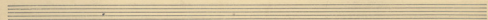

*Andante sost.
ed appassionato*

1. Piccolo Flauto *flc*

2. Flauti *flc*

3. Oboi *flc*

3. Clarin. in S. *flc*

4. Corni in Fa *flc*

3. Trombe in Do *flc*

F. H. Tromba *flc*

II Trombone *flc*

Tuba *flc*

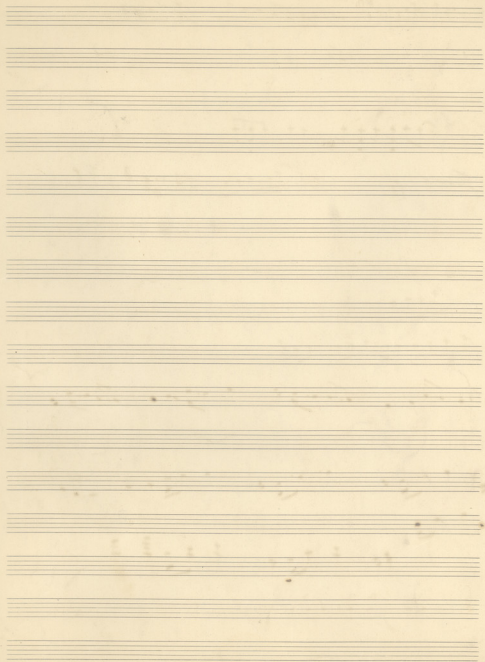

Four empty musical staves on the page, consisting of five lines each. They are blank, with no notation or markings.

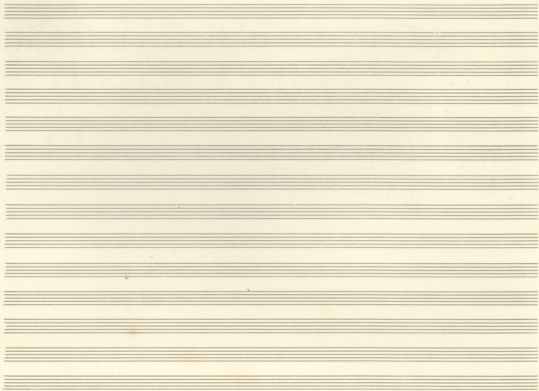

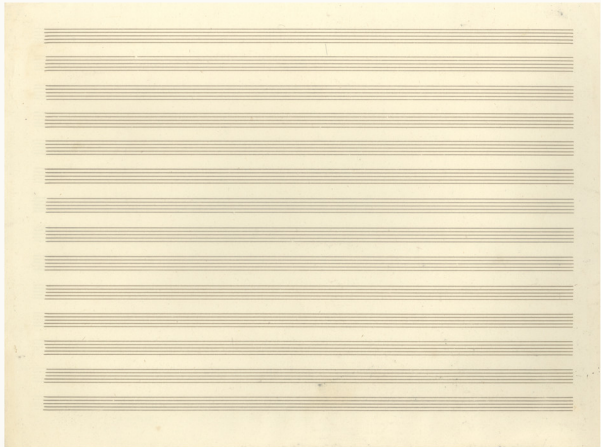

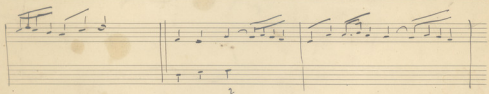
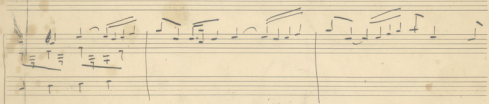

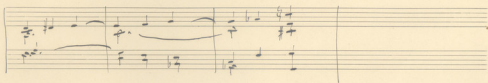
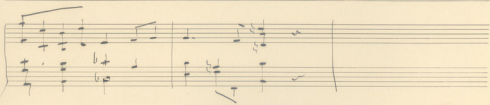
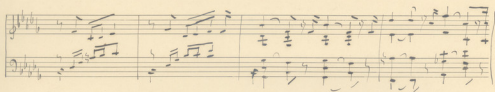

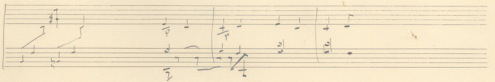
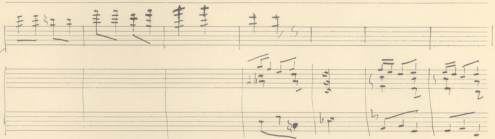
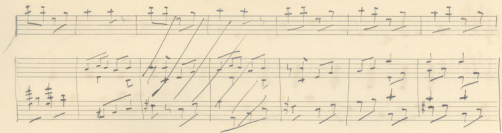

A blank five-line musical staff.

A blank five-line musical staff.

A blank five-line musical staff.

A blank five-line musical staff.

A blank five-line musical staff.

A blank five-line musical staff.

A blank five-line musical staff.

A blank five-line musical staff.

A blank five-line musical staff.

A blank five-line musical staff.

A blank five-line musical staff.

A blank five-line musical staff.

A blank five-line musical staff.

Andantino

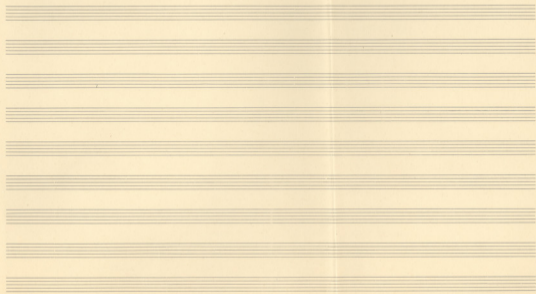
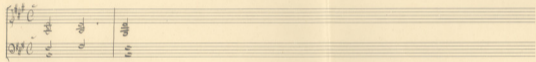
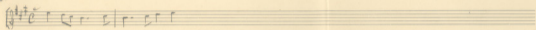

The People's

