

D. L. Lialios.

«Donata»

pour.

Violon et Piano

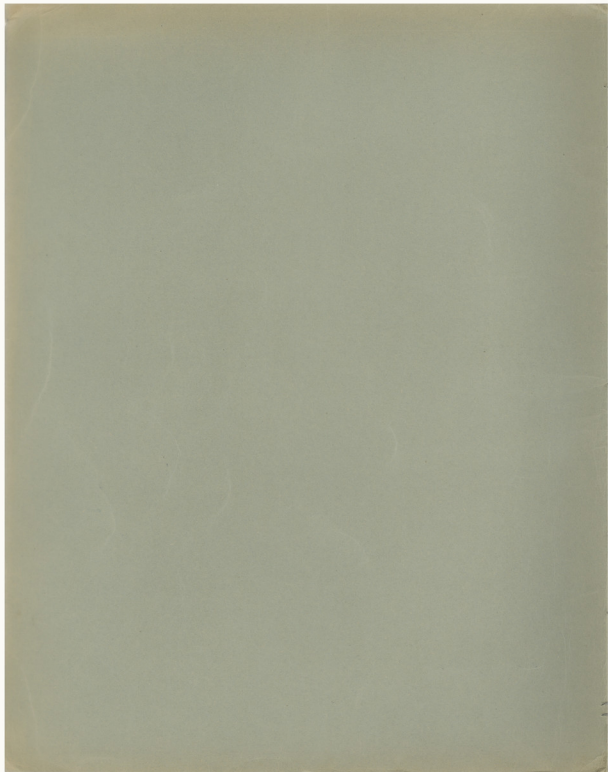

D. L. Lialios.

«Sonata»
pour
Violon et Piano

Allegro Moderato (appassionato)

Allegro Moderato (appassionato)

fin p

apert.

dim.

mol. diminuendo

dimin.

dolce, apertivo

poco Rall.

dimin.

Meno Mosso

apert.

dimin.

poco Rall.

dimin.

fortissimo *a Tempo* *Con Colfasc*

fortissimo

fortissimo

diminu. *dolce*

diminu.

allegretto ma a tempo

diminu.

pp Cresc *f diminu. molto* *pp poco a poco*

pp *diminu* *pp*

pp *diminu* *pp*

Piano Solo *Violino*

a tempo *risolutamente*

diminu *f*

Four empty musical staves, likely representing a section where the music is not written or is obscured.

Four empty musical staves, likely representing a section where the music is not written or is obscured.

poco rall.

Meno Molto

p *affrettato* *dimin.*
Meno Molto

ff

Tempo I.

p *Cres.*

f *Cresc. Molto*

Cresc.

Sottissimo *a. Tempo Con Calore* *mf*

Sottissimo *a. Tempo* *mp*

dimin. *dolce*

dimin.

f *espressivo ma a Tempo*

mf *dimin.*

- Staff 1: *p* (piano), *dimin.* (diminuendo), *p* (piano).
- Staff 2: *poco Cresc.* (poco crescendo), *p* (piano).
- Staff 3: *dimin.* (diminuendo), *p* (piano).
- Staff 4: *poco Cresc.* (poco crescendo), *p* (piano).
- Staff 5: *Cresc.* (crescendo), *dimin.* (diminuendo).
- Staff 6: *Cresc.* (crescendo), *dimin.* (diminuendo).
- Staff 7: *poco sosten.* (poco sostenuto), *p* (piano).
- Staff 8: *poco sosten.* (poco sostenuto), *p* (piano).
- Staff 9: *a. Tempo* (allegretto), *mf.* (mezzo-forte).

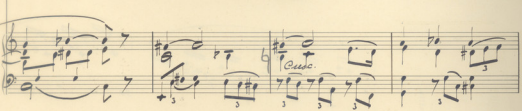
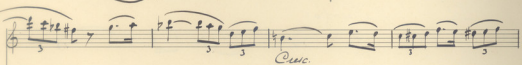
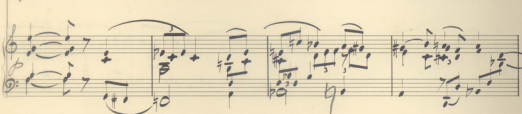
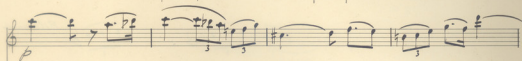
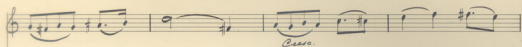

dimin

Poco sosten.

Agitato $\text{♩} = 96$

Cresc.

Agitato $\text{♩} = 96$

Cresc.

Cresc.

poco cresc

dimin *p* *cresc*

dimin *p* *cresc*

dimin *p* *cresc*

dimin *p* *cresc* *mf*

agitato Tempo I°

agitato Tempo I°

p

Cresc.

dimin

dimin

mf

dimin. Rallan

f

a. Tempo

a. Tempo

dimin. Rall.

con molle arco
sempre f

J. H. Lake, Missions
 ex. 100
 21 / H / Ho

8. Bass

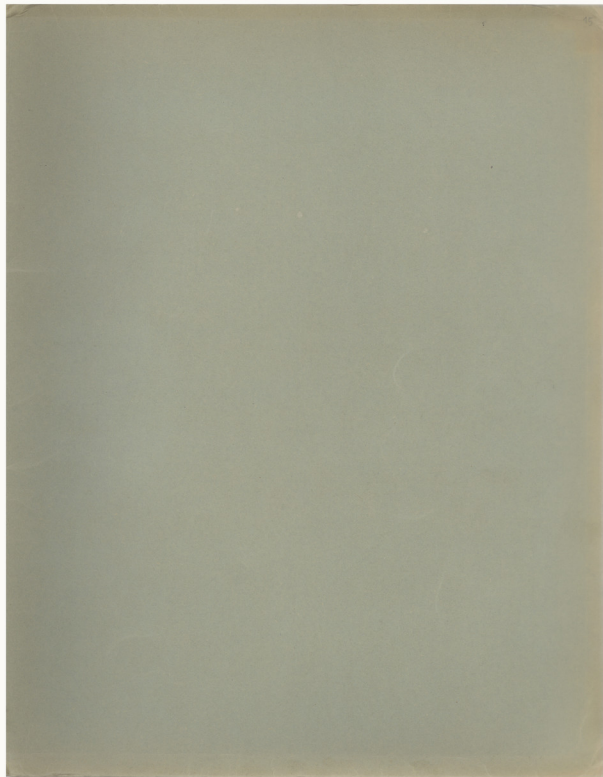

82387