

Sonata

pour
Violon et Piano
en La mineur

J. L. Lislios

75 minute

Allegro moderato
appassionato

58 1.

Dynamic markings include *pp*, *f*, *mf*, *f*, *cr.* (crescendo), and *dimin.* (diminuendo).

I^o tempo

I^o tempo

Sosten. *a tempo con calore*

Sosten. *a tempo*

dimin dolce

dimin

Espressivo ma a tempo

dimin

Handwritten musical score for the second system. The vocal line includes *dimin.* and *pp*. The piano accompaniment includes *dimin.*, *pp*, and *rit*. The tempo instruction *Al tempo* is written above the system, and *Al tempo risolutamente* is written above the piano part.

Handwritten musical score for the third system. The vocal line includes *dimin.*. The piano accompaniment includes *dimin.*. The tempo instruction *Al tempo* is written above the system.

Handwritten musical score for the fourth system. The vocal line includes *pp* and *crec.*. The piano accompaniment includes *pp*, *crec.*, and *f*. The tempo instruction *Al tempo* is written above the system. The page number *313* is written at the bottom right.

A single staff of handwritten musical notation, mostly blank with some faint markings and a few notes.

2^o tempo

1^o tempo

Moderato

Moderato

- System 2:** Piano accompaniment with triplets and slurs. Dynamics include *f*, *dimin.*, *crem.*, and *f*.
- System 6:** Piano accompaniment with chords and slurs. Dynamics include *mp* and *crec.*
- System 8:** Piano accompaniment with chords and slurs. Dynamics include *f*, *dimin. rallent.*, and *Al tempo*.

dimin.

meno sost.

meno sost.

alla. ritto

8: basso

44

Allegato con calore

mf

d. = 96 120 l.

Allegato

mf

d. = 96 120 l.

crac.

f

crac.

la la

Handwritten musical score for the second system, continuing the vocal and piano parts. The vocal line includes the instruction *f poco ritard.* (forte, a little ritardando). The piano accompaniment also includes *f poco ritard.*. The system concludes with a double bar line.

Handwritten musical score for the fourth system, continuing the *Andante* section. The piano accompaniment is marked *mf* (mezzo-forte). The system concludes with a double bar line.

Handwritten musical score for the fifth system, featuring a piano accompaniment marked *mf dolce* (mezzo-forte, dolce). The system concludes with a double bar line.

Handwritten musical score for the sixth system, continuing the piano accompaniment marked *mf*. The system concludes with a double bar line.

Dynamic markings: *dimin.*, *poco cresc.*, *cresc.*, *mf*, *dimin.*

Performance instructions: *meno*, *cresc.*

Handwritten annotations: *3*, *5*, *3*, *5*, *3*, *5*

pp *dimin* *pp* *agitato tempo I.*

crece . . poco a poco

crescen - *pp*

mf *80-7*

riten.

riten.

54

(Cello)

Dr. J. J. ...
 ... 1938

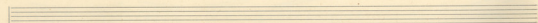
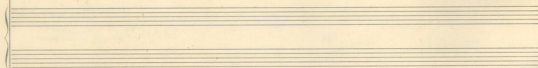
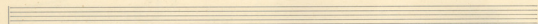
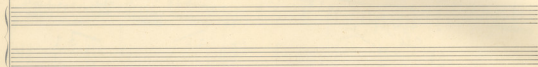
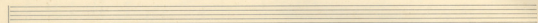
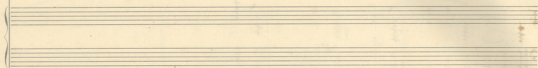
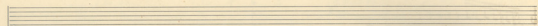

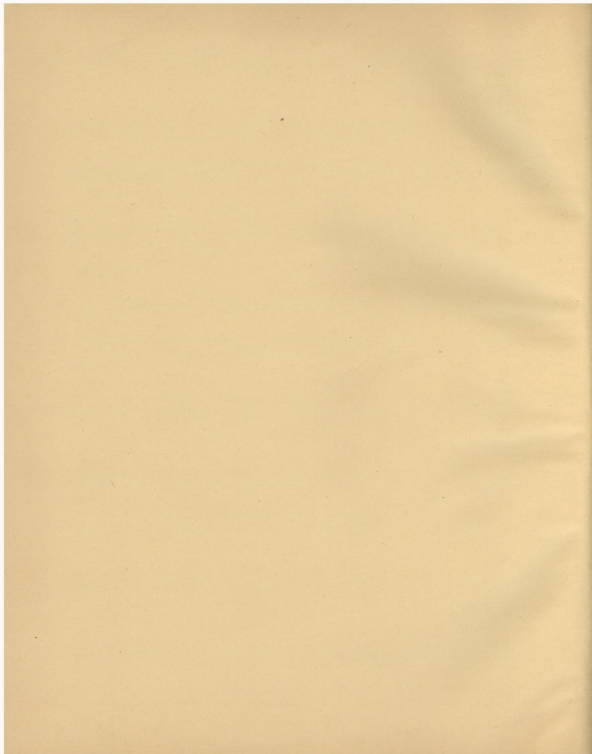

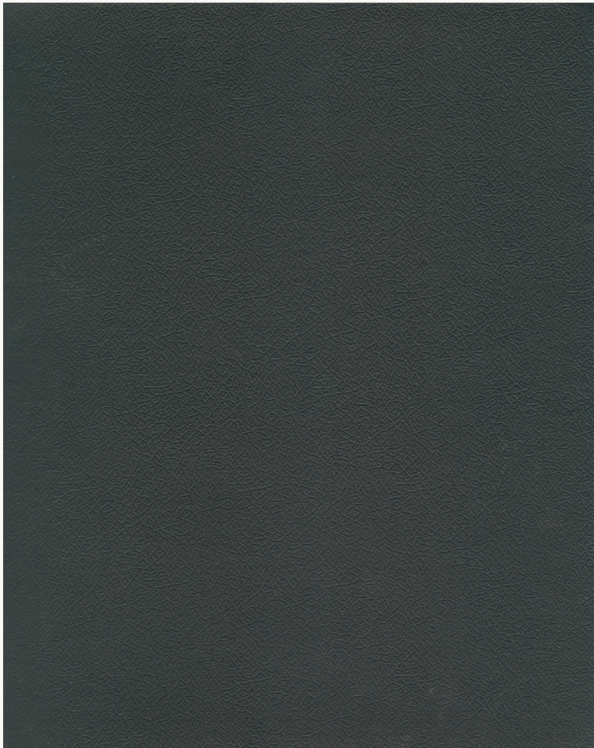

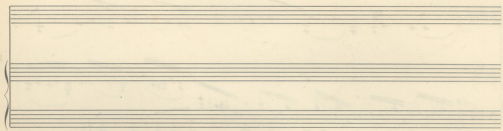

Sonata

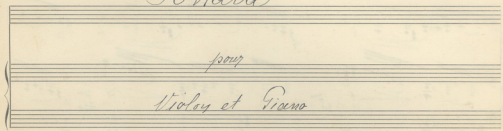

pour

Violey et Piano

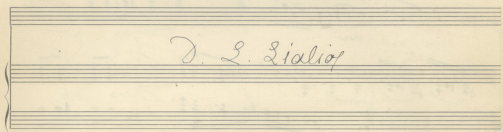

D. L. Lialiof

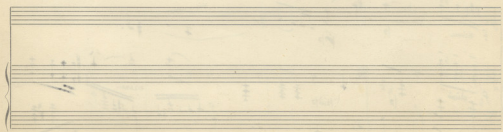

Allegro moderato
appassionato

6/8
mf

6/8
f

cresc.

1
f *mf* *f*

f *dimin.* *rit.*

f *dimin.* *rit.* *cresc.*

2

Handwritten musical score, third system. This system includes performance instructions. The vocal line starts with *cresc. molto* and *sost.*. The piano part has *cresc. molto* and *ff*. The system ends with *al tempo con calore* and *al tempo*.

Handwritten musical score, fourth system. The vocal line has *f* and *diminu*. The piano part has *f* and *diminu*. The system concludes with a final cadence.

a tempo
risolatamente

arco

Handwritten musical score for the third system. It begins with the tempo marking *Meno mosso*. The system contains a vocal line and piano accompaniment. The piano part includes *dimin.* markings and features a mix of rhythmic patterns.

I tempo

Handwritten musical score for the first system, featuring a vocal line and piano accompaniment. The tempo is marked "I tempo". The music is in 6/8 time and includes various rhythmic patterns and dynamics.

Handwritten musical score for the second system, continuing the vocal and piano parts. The piano accompaniment features a prominent bass line with slurs and accents.

crece molto

riten.

ff

a tempo ricalcare

riten.

ff

a tempo

f

dimin.

dimin.

Handwritten musical score for the fourth system, concluding the piece with a "dimin." marking. The piano accompaniment features a final cadence with a double bar line.

3.

5.

Moderato
Moderato

Ando molto.

Ando molto.

al tempo

Ando rall.

Ando rallen.

al tempo

al tempo

dimin

dimin. *f*

f sempre *f* *f*

f poco a poco cresc. -
f poco a poco cresc.

poco ritard.

Handwritten musical score for the fourth system. It continues the piano accompaniment with various chordal and melodic passages. The system concludes with a final cadence.

Sonata

pour
Violon et Piano

D. F. Zichler

*Allegro moderato
appassionato*

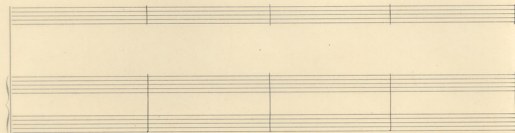
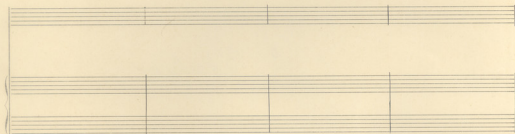
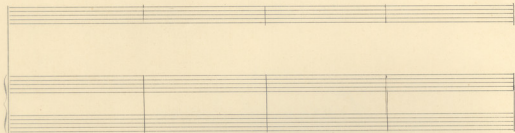
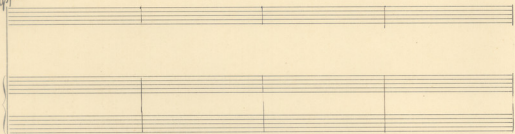

Sonata
per
Violino e Pianoforte
in La minore

J. L. Lialios

*Allegro moderato
appassionato*

dolce

dimini

dimini

Espressivo
meno tempo

mf

dimini

cresc.

f

dimin. molto

cresc.

f

dimin. molto

Poco rit.
 diminu

Poco rit.
 diminu

*a tempo
 teneramente*

f diminu

res. mf

res. mf

arco *ff*

cresc. *f*

cresc. *ff*

sf

I tempo

p *cresc* *ff*

Concalore

ff *p* *cresc* *cresc. molto* *f*

dolce

dimmi *dolce* *dimmi*

dimin. molto

ff *dimin. molto*

Poco sosten.

dimin.

Al tempo *leneramente*

Poco sosten.

dimin.

Al tempo

over

ff

over

rit. *allent.* *allegro*

dimin. *rit.* *allegro*

mf *cresc.* *ff*

Quasi allegretto

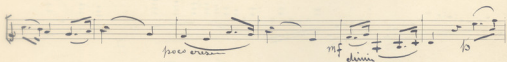
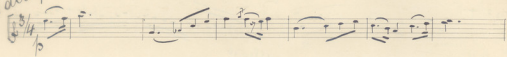

Poco rallen. *dimin.* *ppp* *al tempo*

Poco rallen. *dimin.* *ppp* *al tempo*

poco cresc.

poco cresc.

dimin.

dimin.

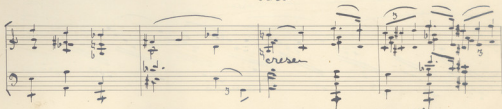

al tempo

al tempo

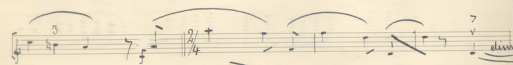
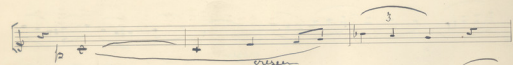

poco a poco piu stretto
cresc.

poco a poco piu stretto
cresc.

tritard.

ttritard.

I tempo

I tempo

Sostenuto

Sostenuto

dimin. rallen.

dimin. rallen.

I^o tempo

I^o tempo

poco cresc.

poco cresc.

dimin.

mf

mf

dimin.

1

4

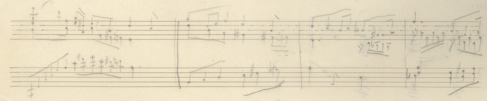
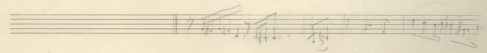
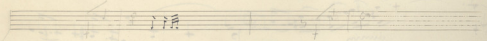
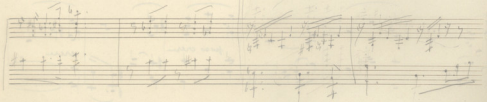
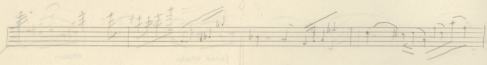

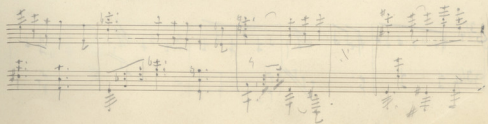
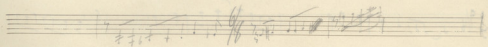
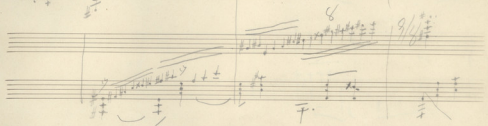
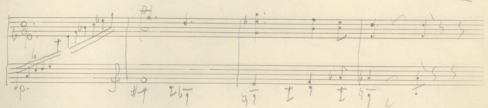
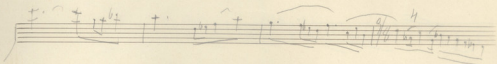
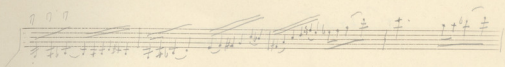

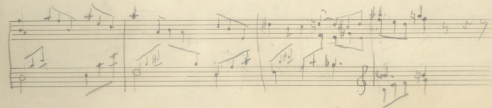
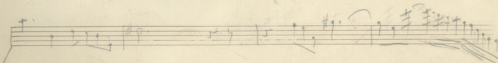
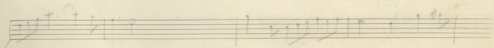
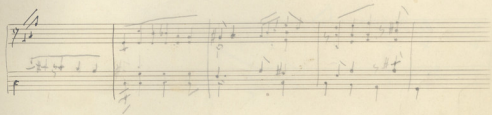
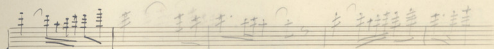
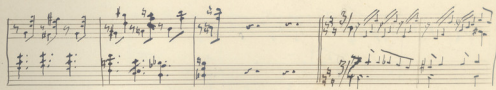
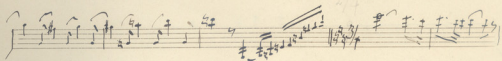

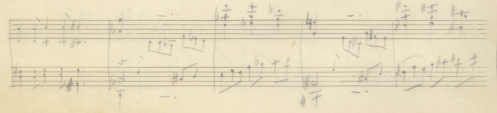
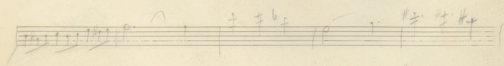
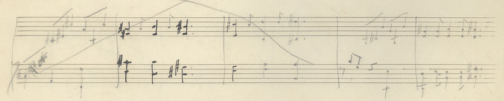
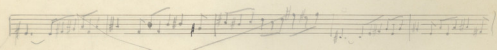
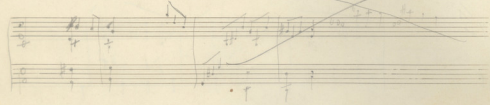
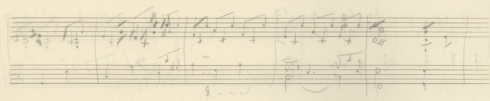
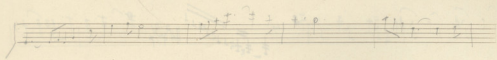

