

Fantaisie  
Orientale

per

Pianoforte.

op. 22.

D. L. Lialios.

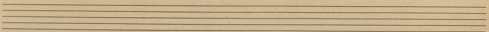
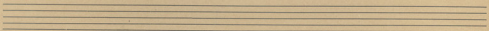
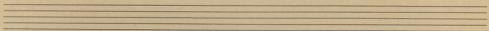
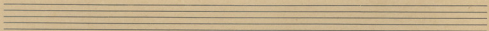
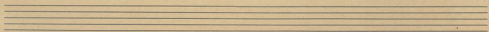
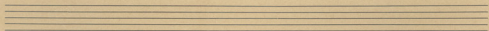
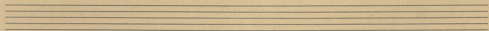
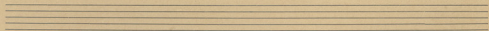
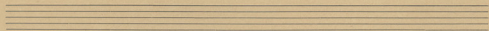

*Andante* M. 60-65

*con anima*

*Lento*

*Molto vivo*

*Tempo I. Adagio*

*f pp*

*p*

*foco più mosso*

Four empty musical staves, consisting of four sets of five-line staves, arranged vertically. These staves are blank and appear to be part of the manuscript's layout, possibly intended for additional notation or as a separator.