

**VIOLINO I°**

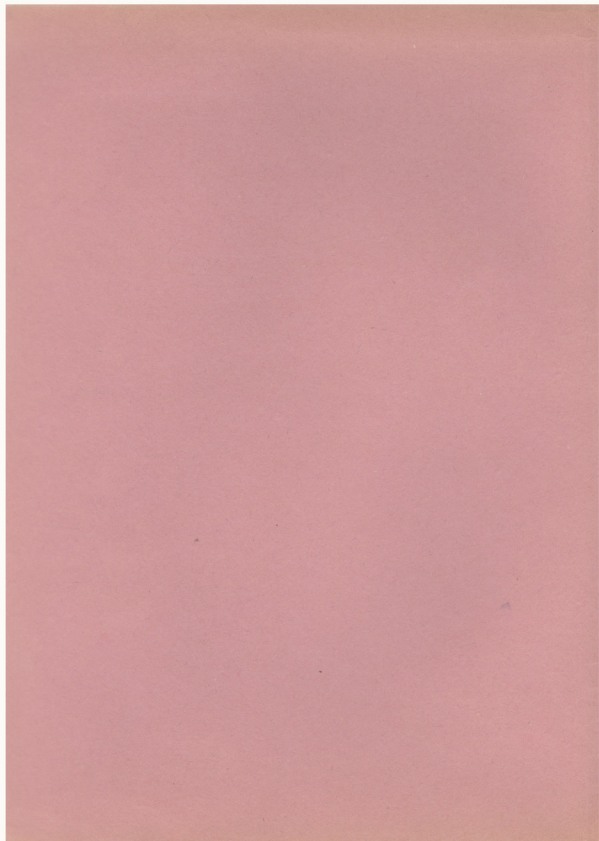

-3-

V. S.

Three empty musical staves at the bottom of the page.

19

22 *6* *pp* *leggero*

23 *Bva* *Assolutamente*

*8va* *Lento*

*Maestoso* *10* *Viol.* *24*

*Ambrando*

25 *Solo* *mf*

*tutti* *mf*

V. S.

Б. КАМЛАТЕРС

Seven empty musical staves, each consisting of five lines, arranged vertically.

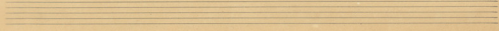
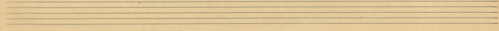
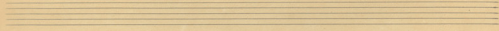
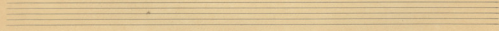
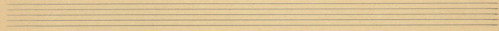
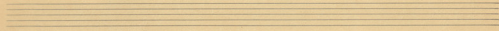
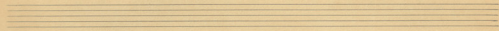
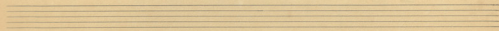
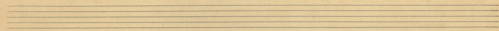
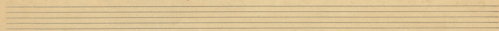
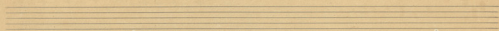
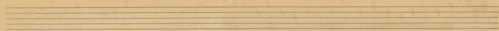

**VIOLINO II°**

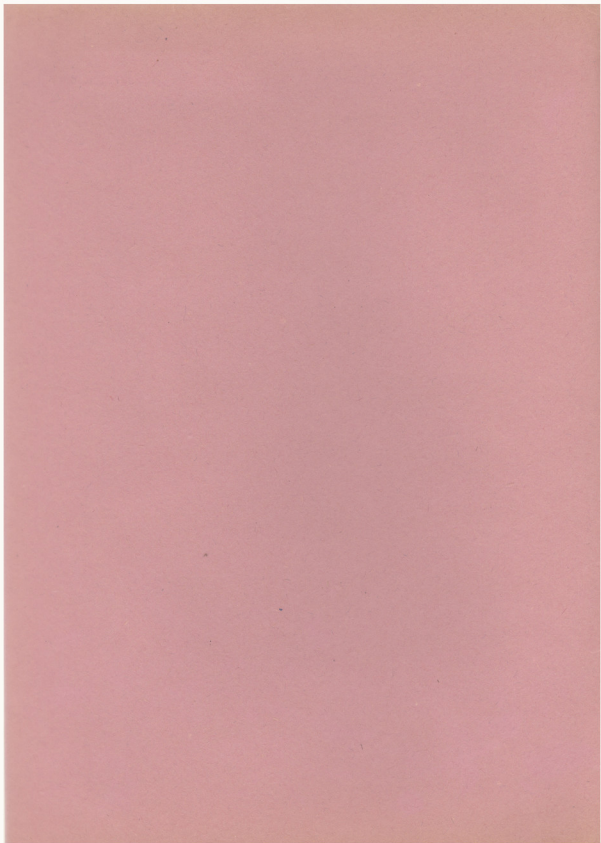

Die heitere, spielerische

Violino II

Gintra

Symphonische Dichtung

D. G. Tsalios.

Allegretto  $\frac{2}{4}$

*Alleno molto*

*rallent*  
*Con espressione*  
*poco Cresc.*

*poco Cresc.*

*Cresc.*

*accelerando*

*Tempo 2<sup>o</sup>*  
*poco riten.*

*Tempo*  
*mf*

*apiano*

*sempre p<sup>o</sup>*

*molto*

*molto*

*molto*

*molto*

- Staff 1: *p. Cresc.*, *dim.*
- Staff 2: *Bempe di Walzer.*, *Ball.*, *p.*
- Staff 5: *a Bempe*, *danda*, *f.*
- Staff 6: *dim.*
- Staff 8: *a Bempe*, *ritar.*, *p. pizz.*
- Staff 11: *di torn.*, *Pollen.*

*Tranquillo*

*Esce.*

*Molto all. con esp. marcato poco Esce*

*rall.*

*poco Esce*

*Esce.*

*accelerando*

*Esce.*

*Esce.*

19

20

21

dim.

Cresc.

26

27

28

diminu.

diminu.

diminu.

diminu.

diminu.

diminu.

23

Seven empty musical staves for the second system, each consisting of five horizontal lines.

**VIOLA**

*ConceSSIONE*

*Meno Moderato*

*f*

*poco Cresc.*

*dimin*

*5*

*Cresc.*

*accelerando*

*diritti Bando I<sup>o</sup>*

*mf*

*arco*

*6*

*a. Bando*

*mf*

*7*

*leggiro*

*8*

*diritti*

*Tempo di Walzer.*  
*(poco lento)*

Two empty musical staves at the bottom of the page.

*a Tempo, pizz.*

*Cresc.*

10

*Cresc.*

21

22

*Legiero*

23

*divisi*

*dimin.*  
*Maestoso*

Б. БАМЛАТЕРИ:

Б. БАМЛАТЕРИ:

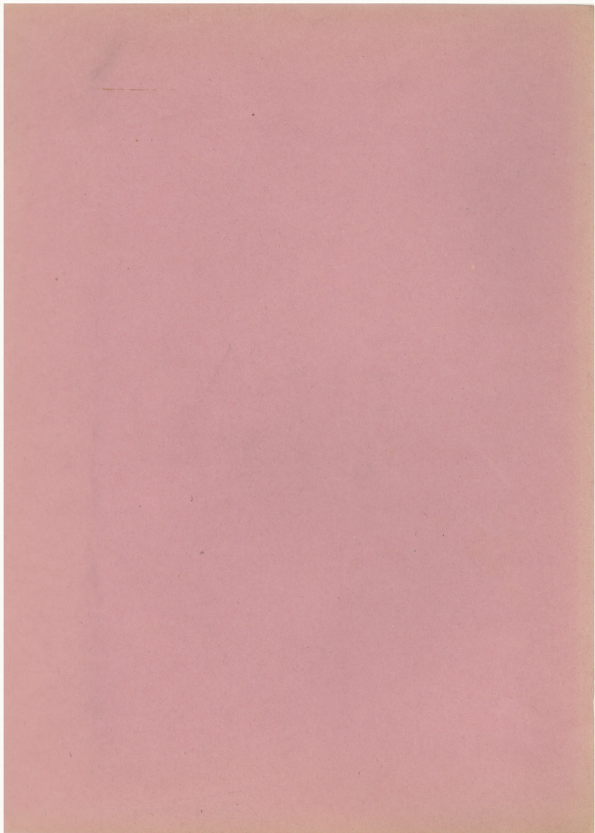

**VIOLONCELLO**

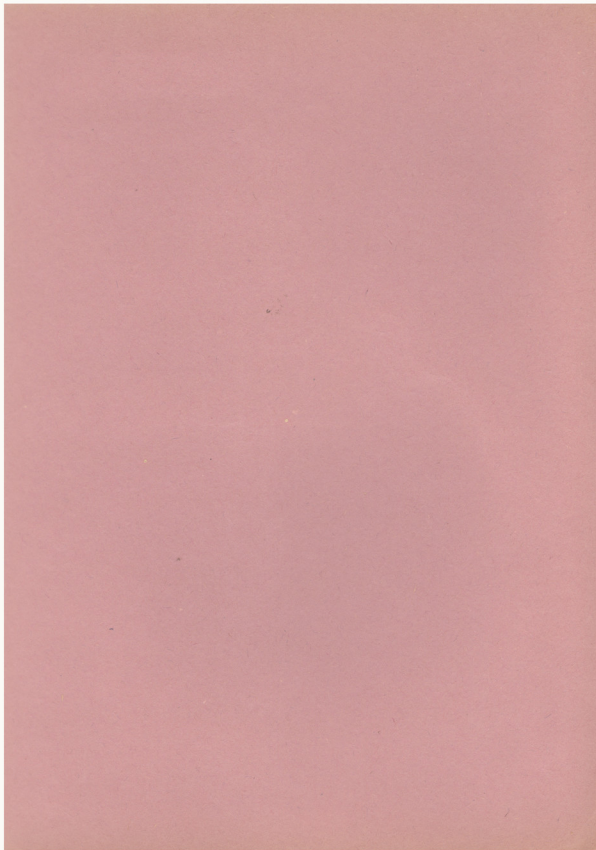

Die heitere spielerische

Violoncello

Giulia

Symphonische Dichtung

D. G. Lialios

Allegretto  $\text{D} = \frac{2}{4}$

1

2

3

4

*(Soli) arco Crazioso*

*pizz.*

*Cantabile*

*Tranquillo*

*Rit. Poco Mo.*

*poco cresc.* *dimin. . .* *p*

*poco cresc.* *dimin.* *p* **5**

*cresc. - .*

*accelerando*

*pizz:* *Gemmo I<sup>o</sup>* *p* *poco riton.*

**6** **7** *a Tempo* *arco*

*p*

*leggero* *sempre p<sub>2</sub>*

**8**

*dimin.*

**9** *p* *cresc.*

*Ballent.* *Tempo di Valzer. (poco lento)*

-3-

16 *ritenuto*  
*alluc.* *a Tempo*

*mf*  
*f*

*poco rallent.* *a Tempo*  
*mf*  
17

*pizz:*  
*mf*  
18 *arco*  
*mf* *pp*

*tranquillo*  
*alluc.* *Ritard.*

*Meno Molto*  
*p* *poco cresc.* *dimin.*  
*p* *poco cresc.*

- Staff 2:** Includes the instruction *Cur.*
- Staff 3:** Includes the instruction *accelerando* and *Tempo II*. Ends with *Cur.*
- Staff 11:** Ends with the instruction *diminu.*

*Maestoso* Bassi

24 *f* *dimin.*

*p*

25 *p*

*f* *dimin.* *bizz.*

*arco*

*f*

*p* *Cresc.*

26 *f*

27 *f*

*f*

-7-

dim. p

dim. p

pp

I. KAMIAJEPOL

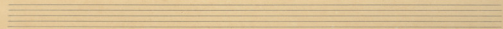
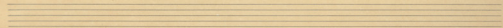
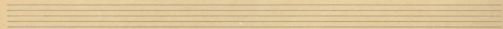
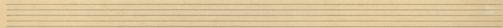
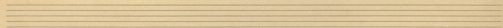
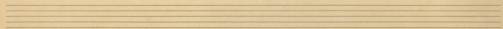
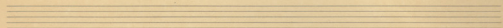
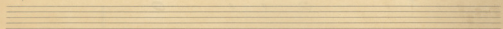
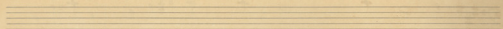
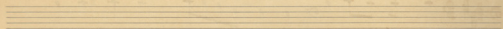
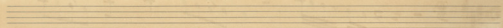
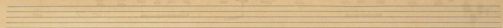

**CONTRABASSO**

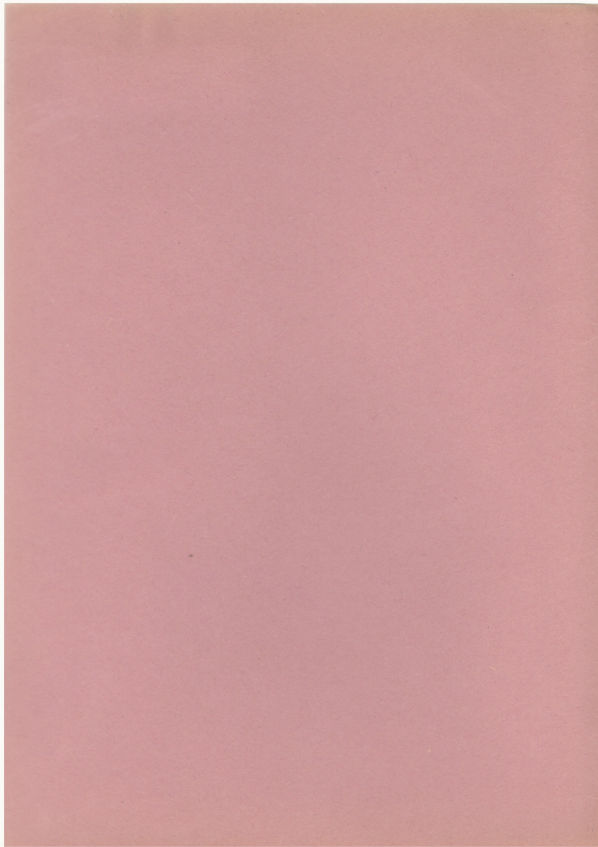

Die heitere spielerische

Basso

Giulia

Symphonische Dichtung

D. S. Lialos

Allegretto  $\frac{2}{4}$  1

*pizz.* 2 *arco*

*bizz.*

3

*Tranquillo* 4 *arco* *mf* *Fallen*

*Allegro Molto* *con espressione* *p* *sempre p<sup>z</sup>*

5

*accelerando* *f*

*Accelerando*

*org. primo.*

20

21

22

*pizz:*

23

*pizz:*

24

*arco*

25

*mp*

*p*

26

*p*

*cresc. f*

27

*p*

*f*

28

*dimin.*

*p*

*f*

29

*diminuendo*

*p*

*pp*

