

ALL' AMATO MIO GENITORE

Lamento d'una Schiava

ELEGIA

PER

Violino e Pianoforte

DI

D. L. LIALIOS

657 L. S. -

(OP 2)

Prop. dell'Editore

Stabil. Musicale di E. DE VASINI Editore
Milano — Casale

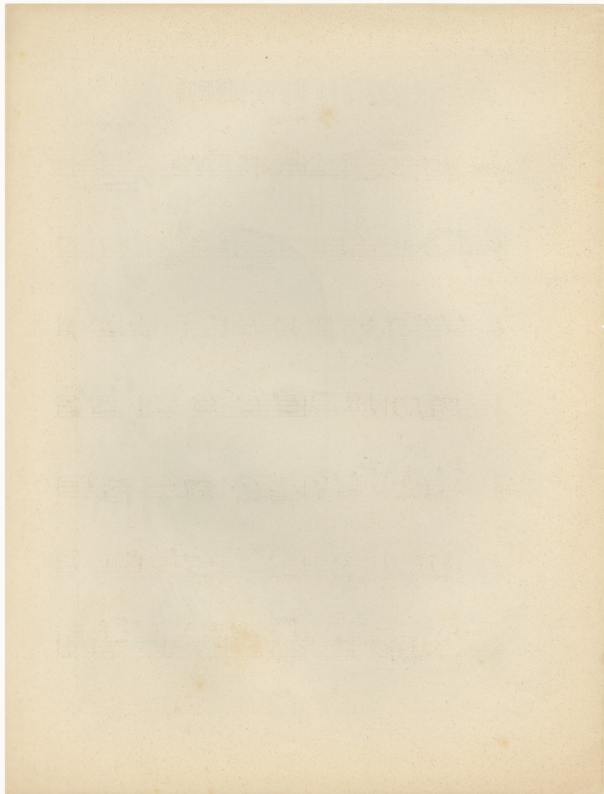

LAMENTO D'UNA SCHIAVA

ELEGIA PER V. e P.

D. L. LIALIOS

Andante

VIOLINO

Adagio

5

f
Adagio

System 2: The piano accompaniment continues with similar rhythmic patterns.

System 3: The vocal line has a "f" marking. The piano accompaniment includes a "Cresc." marking and a "P" marking.

System 4: The piano accompaniment features a "pp" marking and a "Cresc." marking.

System 5: The piano accompaniment concludes with a "Cresc. Calda" marking.

