

Serenade

*pour*

*Violon et Piano*

*par*

*J. L. Lialios*

*Op. 9. N<sup>o</sup> 2*

Moderato leggiero

Handwritten musical score for the second system, continuing the vocal and piano parts. Both parts are marked with *resc.* (rescendo) throughout the system.

*Meno mosso*  
*Andantino*

*Meno mosso*  
*Andantino*

*Tempo Moderato*

*Riten.* *in Tempo* *po* *in tempo* *crescen* *dimin* *mf* *mf*

*crescendo* *mf* *f*

*crescendo* *mf* *f*

*dim. molto* *pp*

*dim. molto* *p* *Con Ped.*

*mf* *pp*

*mf* *pp*

*mf* *pp*

*mf* *pp*

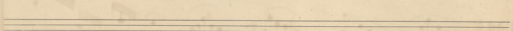
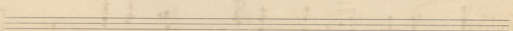
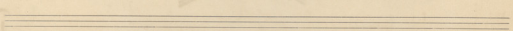
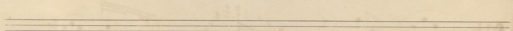
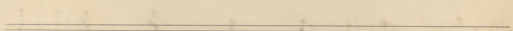
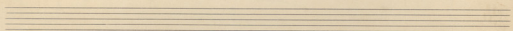
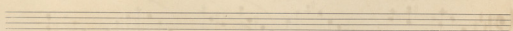
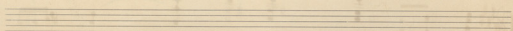
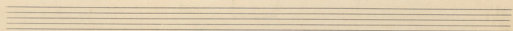
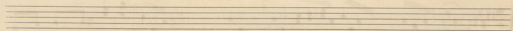
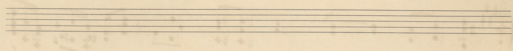
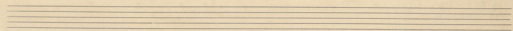

4

Serenade

pour  
Violon et Piano

J. S. Lialies

Op 9 n° 3

$\text{♩} = \text{Moderato } 120$

*leggiero*

$\text{♩} = \text{Moderato}$

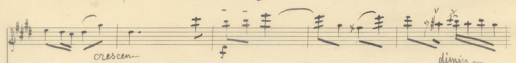
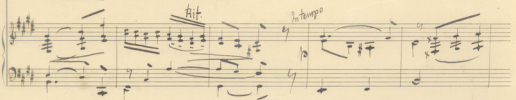
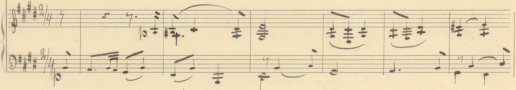
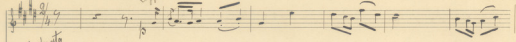

Meno mosso  
♩ = Andantino 46

Meno mosso  
♩ = Andantino

Tempo I. Moderato

Tempo I. Moderato

*trem.* *in tempo*

*trem.* *in tempo*

*cracem*

*cracem*

*dimin.*

*dimin.*

*mf*

*f*

Meno mosso  
♩ = 120

Meno mosso  
♩ = 120

The fifth system continues the piano accompaniment. It includes the instruction *Con Pedale*. The music features a mix of chords and moving lines, with some notes marked with 'v' for vibrato.

The sixth system continues the piano accompaniment. It includes the instruction *Con Pedale*. The music features a mix of chords and moving lines, with some notes marked with 'v' for vibrato.

Five empty musical staves at the bottom of the page.

Dei Salonstücke  
für Violon und Klavier

1. Romance
2. Fugue
3. Serenade

Romance Op. 9. N. 1

pour Violon et Piano

Andante non troppo  
♩ = 80.

*Poco meno  
ed appassionato*

*bellissimo*  
*dimin poco rallen.*

*Meno mosso* ♩ = 128

*poco rallen.*  
*dimin.*

*ppp*

*crescen- animando*

This system continues the piano accompaniment. It features a 'crescen- animando' marking above the right-hand part, indicating a gradual increase in volume and tempo. The piano part consists of dense chordal textures and moving lines in both hands.

*sempre*  
*ma poco più mosso*

*crescen*  
*cresc.*

This system continues the piano accompaniment. It features a 'sempre ma poco più mosso' marking above the right-hand part, indicating a constant tempo but a slight increase in speed. The piano part continues with dense textures, marked with 'crescen' and 'cresc.'.

*ritard..*

*dimin*  
*dimin*

This system concludes the piano accompaniment. It features a 'ritard..' marking above the right-hand part, indicating a deceleration. The piano part ends with a 'dimin' marking, indicating a decrease in volume. The texture becomes sparser as the piece concludes.

*Meno mosso  
come prima*

*Meno mosso*

*Tempo 1<sup>o</sup>*

*poco ritard.*

*a tempo*

2

*Berceuse**pour**Violon et Piano**D. L. Lialies.**Op. 9. N<sup>o</sup> 2*

*Andante.* *con ordine*  
Sul Re

*p*  
*Andante*  
*ritard.* *a tempo*  
Sul Sol

*poco crescendo* *dimin....* *p* *poco p*

*poco cresc....* *p* *poco p*

*p* *ritard.* *a tempo*  
Sul Sol

*p* *ritard.* *a tempo*

*Sul Sol....*  
*poco a poco cresc....*

*poco a poco cresc....*

This is a handwritten musical score for voice and piano. The score is organized into three systems, each with a vocal line and a piano accompaniment.

- System 1:** The vocal line begins with a half rest followed by a melodic phrase. The piano accompaniment features a complex, rhythmic texture. Both parts are marked *Dimin. molto*.
- System 3:** The vocal line includes a *crescendo* marking. The piano accompaniment also features a *crescendo* and then a *Dimin. molto* section.
- System 4:** The vocal line has a *ritardando* marking. The piano accompaniment includes a *ritardando* and a *Dimin.* section.

*a tempo* *ritard.* *a tempo* *Sul La*

*Dimin. molto*

*Allegro moderato*  $\text{♩} = 158$

*Allegro moderato*

*Con sordino*

*Poco riten.* *a tempo*

Handwritten musical score for a piece by C. Peters, March. The score consists of six systems of music, each with a vocal line and a piano accompaniment. The piano part features complex textures with many beamed notes and chords. Dynamics include piano (*p*), fortissimo (*ff*), and decrescendo (*dimin.*).

*a tempo*

*a tempo*

*f* *mf*

*f* *mf*

*Meno mosso* *f* *mf* *a tempo* *Sul Sol*

*Meno mosso* *f* *mf* *a tempo*

*Sul Sol* *pp*

*pp* *pp* *pp* *pp*

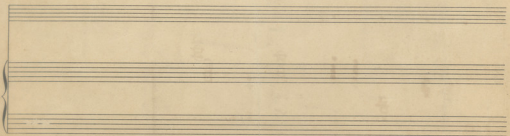
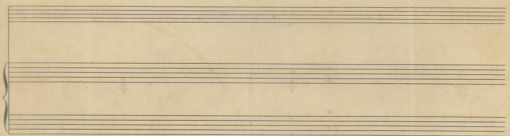
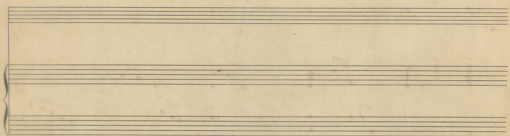
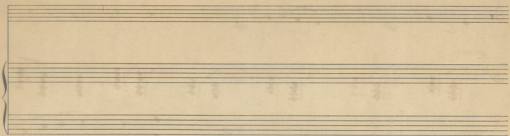

*Perceuse*

*pour*

*Violon et Piano*

*par*

*F. L. Lialos.*

*Op. 9. N° 1.*

*Andante con sordini*

*Ritard*

*in tempo*

*Sol Sol*

*Andante*

*Ritard*

dimin mollo

dimin mollo

*fo*

*mf*

*po*

crescendo

crescendo...

*mf*

dimin mollo

*mf*

*po*

dimin

ritard

Ritardando

*atempo* *Ritard:* *in tempo* *Solo da...*

*atempo* *Ritard:* *in tempo* *poco cresc...*

*dimin molto* *dimin molto*

*Allegro moderato*

*Allegro moderato* *Con ardore*

*Poco riten.* *atempo*

Key signature: Two flats (B-flat, E-flat).  
 Time signature: Common time (C).  
 Dynamics: *meno f*, *dimin*, *mp*, *p*, *pp*, *ppp*, *ritard*, *crescendo*.

Tempo markings: *Tempo I*.

Vocal line markings: *rit La*.

*in tempo*

*in tempo*

*Molto mosso*

*Ritard:*

*in tempo*

*Sil Sol* ...

*Ritard:*

*in tempo*

*Sil Sol*

*dimin*

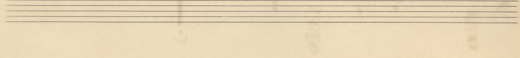
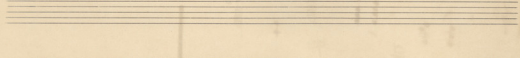
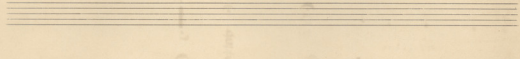
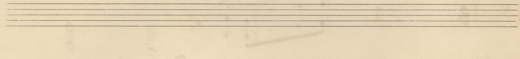
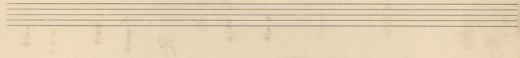
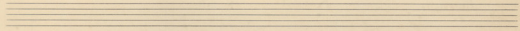
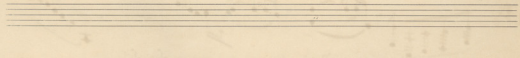
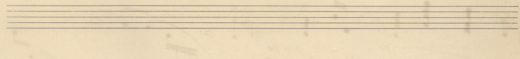
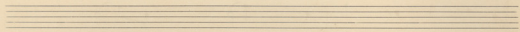
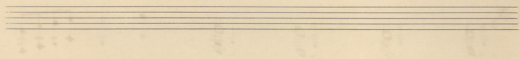
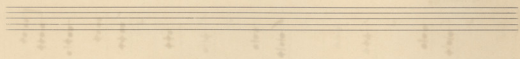
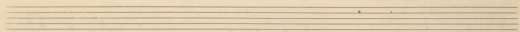

*Berceuse*

*pour Violon et Piano*

*V. L. Lialis*

*Andante* *Con Sordino*  
Sol Re.

*titard.*

*In tempo*

Sol Sol

*Andante*

*titard.*

*In tempo*

*poco cresca*      *dimin.*      *plp*

*poco cresca*      *plp*

*plp*      *titard.*      *In tempo*  
Sol Sol

*plp*      *titard.*      *In tempo*

Sol Sol

*poco a poco cresca*

*poco a poco cresca*

- Staff 1 (Right Hand):** *f* *dimin. molto*
- Staff 2 (Left Hand):** *f* *dimin. molto*
- Staff 3 (Right Hand):** *f* *dimin. molto*
- Staff 4 (Left Hand):** *crescendo* *f* *dimin. molto*
- Staff 5 (Right Hand):** *crescendo* *mf* *dimin. molto*
- Staff 6 (Left Hand):** *ritardando* *dimin.* *ritardando*

*Al tempo* *ritard.* *In tempo* *del do* *poco crescendo*

*Al tempo* *ritard.* *In tempo* *poco crescendo*

*dimiu. molto*

*dimu. molto* *diminu.* *del.* *del.*

*Allegro moderato*

*Allegro moderato* *Can. Sordino.*

*Poco ritu.* *Al tempo*

*piu fo* *not*

In tempo

In tempo

Meno mosso

ritard.

Sal Sol

In tempo

Meno mosso

ritard.

In tempo

Sal Sol

dimin.

Handwritten signature or initials in the bottom right corner, possibly reading "M. J. ...".