

Franz Liszt

In die Welt.

Allegro
Canto

Vcllo

Piano

The second system continues the musical piece. The vocal line has a melodic line with some grace notes. The piano accompaniment includes a section with a 'pizz' (pizzicato) marking. The violin part has a melodic line with some slurs.

The third system concludes the piece. The vocal line has the lyrics "und wie der das" written below it. The piano accompaniment features a 'dimin' (diminuendo) marking. The violin part also has a 'dimin' marking. The system ends with a double bar line.

al- te seh- ney, und mi- der di al.

te Nacht, in mi- ner ei- si- gey lie- sam.

dolce

heit ist ein Launiges Pa- ches erracht.

Meine Hand hat zu dro-
 her ver-ges-
 sey,

seit die Nacht
 ihr das se-
 gen verlieh.
 Doch in dem

Ah-
 rey mir ju-
 salt und klingt
 die alte

Traumelo- die.

dimin. molto

Poco meno

Es ru- fen so hell die Thä- ler Es

ffullent. decio

legato

trefft mich stürmisch hi- nah, In meiner

Und die Quell- ben werden so laut:

Ihr kling- gendy Sie- fern ihr Loc- Klot so

sehr; ihr Men- schen, sehr, ihr Mä-

hey, was willst du noch mehr? Dem Le-

ben mit seinen Leu-nen hab ich mich nie - der ver-

traust, Dem Le- ben mit sei-ner Leu-nen hab ich mich

Handwritten musical score for the first system, featuring a vocal line and piano accompaniment. The lyrics are: *wu-der, mich me- der ver- tra- ul-*

Handwritten musical score for the second system, continuing the vocal line and piano accompaniment. The lyrics are: *den, die ich nicht fürchten kann.*

Handwritten notes at the bottom of the page, possibly indicating a page number or a reference:

3 1/2
 3 1/2
 3 1/2

In die Welt

von Franz Evers

Lied

für eine Singstimme, Violoncell und Klavier

V. L. Lialios

Allegro moderato

Canto

Vcllo

Piano

Ande

f

diminu

f

diminu

Und wie-der da?

Canto

V. alle

Piano

//

//

al- te Seh- nen, Und nie- der die al-

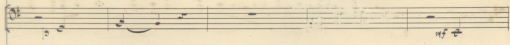

te Nacht, In mei- ner ei- si- gen ley- sam.

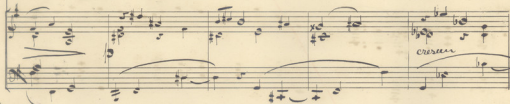
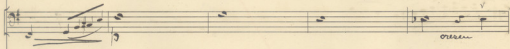

heit ist ein Leuniges La- chey dein erwacht.

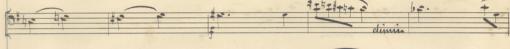

Meine Hand hat zu dre-hen ver-ges-zen, seit die Nacht

ich dar-te-gey verlieb. hoch in dey Oh-ren mis

ju-belt und Klingt die alte Traum-me-lo-

die. Ballant

Poco rallent

cresc. *Poco rallent* *dolce*

ff *dimin. molto*

Poco meno

ru - fuy so hell die Thä - ler Es treiff mich

Poco meno *dolce*

Poco meno

p *Legato*

stürmisch hi - nah, In meiner Rechetz

poco cresc.

poco cresc.

crec.
 voll *ly.* geduld *zucht* *drängend*
crec. *dimin. molto*

crec.
dimin. molto

crec.

crec.

dimin

dimin

piu mos
Piu tranquillo

piu mos
Piu tranquillo

I.^o tempo

und die Quel. bey werden so laut:
Tempo I.^o

Ihr Mey. gedenk Tre- bey ihr Loc. Alst so

sehr; ihr Mey. schey, ihr Alti-

arco v

Tempo II.^o

ley, was wollt ihr noch mehr? f Dem Le-

cres *f*

cres *f*

ben mit seinem Lau-ney hat ich mich wie-der ver-

mf *f*

mf *f*

traut, dem Le-ney mit sei- nem Lau- ney

mf *f*

mf *f*

hab ich mich wie - der, mich wie - der vertraut.

over-

München den 5. Dezember
1923.