

*Vivace*

*Bagatelles*

*Andante mosso*

*W: 1.*

- Staff 1:** *mf*
- Staff 2:** *espressivo*, *dim.*
- Staff 3:** *mf*, *mf dim.*, *mf*, *6*
- Staff 4:** *6*, *dim.*, *Espressivo*
- Staff 5:** *3*
- Staff 6:** *poco cres.*, *cresc. molto*, *3*, *6*, *dimin. molto*, *dim.*, *Poco lento ed espressivo*
- Staff 7:** *mf*, *mf*
- Staff 8:** *dimin.*, *mf*
- Staff 9:** *I tempo*, *mf*

Four empty musical staves at the bottom of the page, providing space for further notation.

N. 2.

Tranquillo pieno di sentimento

*mf* *sul tre* *dimin* *Moderato leggero* *ritard.* *1. tempo* *poco crescen* *mf* *mf*

*Con colore*

N. 3.

Moderato Tempo di Valze lento  
Con sordina

*Tempo giusto*  
*di Valle*  
*poco cresc.*  
*mf*  
*ffiss*  
*cresc.*  
*mf*  
*ffiss*  
*cresc.*  
*mf*  
*a.*  
*b.*  
*cresc.*  
*allung.*  
*Sostenuto*  
*canicolare*  
*ff*  
*dolce*  
*mf*  
*cresc.*  
*dimin*  
*ff*  
*dimin*  
*el tempo giusto*  
*12*  
*12*  
*12*  
*a.*  
*mf*  
*cresc.*  
*f cresc.*  
*B.*

*dimin* *I tempo lento*

*poco cres*

*poco cres*

*poco cres*

*poco cres*

*poco cres*

*poco cres*

*poco cres*

*poco cres*

No. 4.

*Alligro*

*4*

*poco cres*

*cres*

*dimin* *1 tempo lento*

*poco cresc*

*poco cresc*

*poco cresc*

*poco cresc*

*poco cresc*

*poco cresc*

*poco cresc*

No. 4.

*Alligro*

*poco cresc*

*cresc*

*Andante*

- Staff 1: *Andante* marking.
- Staff 3: *dim* and *ff* dynamics.

*sempre f*

Empty musical staff 11: Treble clef, key signature of two sharps.

Empty musical staff 12: Treble clef, key signature of two sharps.

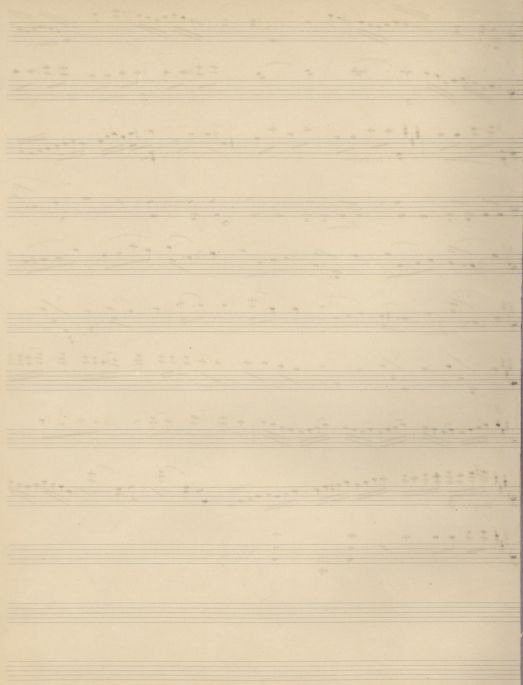

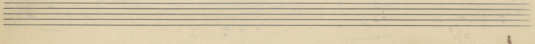
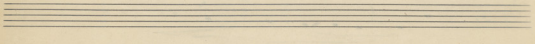
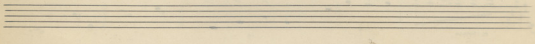
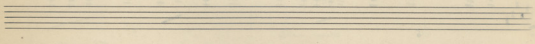
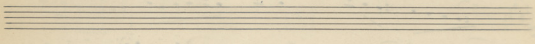
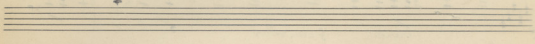
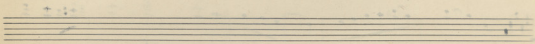
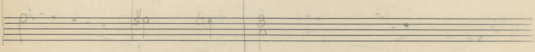
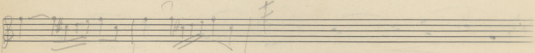
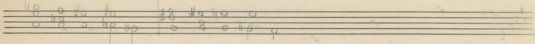
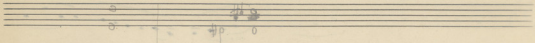
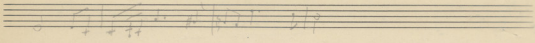

Moderato

Tempo di Valze lento

- Staff 1: *ten.*
- Staff 2: *cresc.*
- Staff 3: *dimin.*
- Staff 4: *ten.*
- Staff 5: *meno cresc.*, *Poco animato*, *cresc.*, *con calore*
- Staff 6: *cresc.*, *Meno mosso*, *mf*, *ten.*
- Staff 7: *si tempo animato*, *cresc.*, *f. dim. rallent.*
- Staff 8: *mf*, *cresc. molto*, *ff*, *ten.*, *cresc.*
- Staff 9: *dimin.*, *Largo*, *I<sup>o</sup> tempo moderato*
- Staff 10: *ten.*, *cresc.*

- Staff 1:** *diminu* (fading), *tr.* (trill).
- Staff 2:** *poco cresc.* (slight increase in volume), *6* (fingerings).
- Staff 3:** *Tempo di Valse giusto* (Waltz tempo), *poco cresc.*, *mf* (mezzo-forte).
- Staff 4:** *tr.* (trill), *mf*, *arco* (arco).
- Staff 5:** *tr.* (trill), *mf*.
- Staff 6:** *rit.* (ritardando), *a tempo* (return to tempo), *mf*.
- Staff 7:** *cresc.* (crescendo), *cresc. allargues* (crescendo and allargando), *mf*, *>* (accent), *Sosten con calore* (Sustain with heat).
- Staff 8:** *cresc.*, *con calore*, *mf*, *appassionato* (passionately).
- Staff 9:** *cresc.*, *con calore*, *mf*.
- Staff 10:** *diminu*, *espressivo* (expressive), *diminu*, *mf*.

Tempo giusto

$\frac{1}{2}$

ritard.

I tempo  
lento

*Bagatelle**N<sup>o</sup> 3.*

277

*D. L. Lialios*

Moderato  
Tutto Lento

- Staff 1: *ten.*
- Staff 2: *cresc.*
- Staff 3: *f* *dimin.* *p* *poco cresc.*
- Staff 4: *Tempo di Valze* *giusto* *poco cresc.* *mf*
- Staff 5: *mf* *rit.* *arco* *mf*
- Staff 6: *mf*

- Staff 1: *mf*
- Staff 2: *rit.* *mf* *allarg.*
- Staff 3: *dimin.* *crec.*

- Staff 1: *crec.* *crec.* *allargando* *mf*
- Staff 2: *dolce* *passionato* *mf*

Grandiosa

*Corcalae*

*cresc.*

*ff* *dimin.* *espressivo*

*Tempo giusto* *di valore* *ritardando* *dimin.*

*In tempo* *Allegretto* *ten.*

*pp* *poco a poco* *cresc.* *f* *dimin.*

*dimin.*

*pp* *mf* *mf* *mf*

*dimin.* *pp* *mf* *mf* *ff*

*pp* *pp* *pp* *pp*

3

# Toccata

*Andante*  
3/4  
3/4

mf

dimin

cresc

mf

dolce

espression

mf

rall.

Moderato

3/4

2/4

sosten.

a tempo

f

dimin

rall.

2/4

f

