

40

50

accelerando . . . ♩ = 132

60

70

crescendo
 (♩ = 132) -

80

cresc.

senza rallentando

♩ = 116

♩ = 132 *sul potinc.*

♩ = 116 *nat.*

100

♩ = 132 *sul potinc.*

nat.

pizz.

♩ = 116

arco + ♯ + b + -

♩ = 132 *sul potinc.*

110

♩ = 116 *nat.*

sul potinc.

accelerando

♩ = 132

120

nat. - Tutta la forza - allarg. . . . ♩ = 100 Calmo

130

140

150

III c. arco

160

170

now rall.

a Tempo

pp

180

♩ = 88

pizz.

pp

mf

190

senza sord.

arco

pp

mf

pizz.

ff

200

arco

pizz.

arco

pp

210

mozendo

♩ = 52

p

mp

gliss.

sul pot. $\overset{3}{\curvearrowright}$

$\text{♩} = \text{♩} \text{ préc. } (\text{♩} = 52)$

230

pizz. *arco*

pizz. *arco*

$\text{♩} = \text{♩} (\text{♩} = 156)$

240

mp

* Le glissando commence vers la moitié de la valeur de la note

v.c. 16

Tutta la forza

260

270

call.

viola

♩ = 80

call.

280 ♩ = 72

290

ten.

300

arco

+b+^b+⁺

310

poco

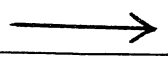

320

I et II violons

IV + V.C.

330

viola

pp

340

mf

350

360

rall. ----- viola

370

380

390

♩ = 88

400

410

420

rall. . . a Tempo

430

rall. . . a Tempo

470

480 Lyrique

490

500

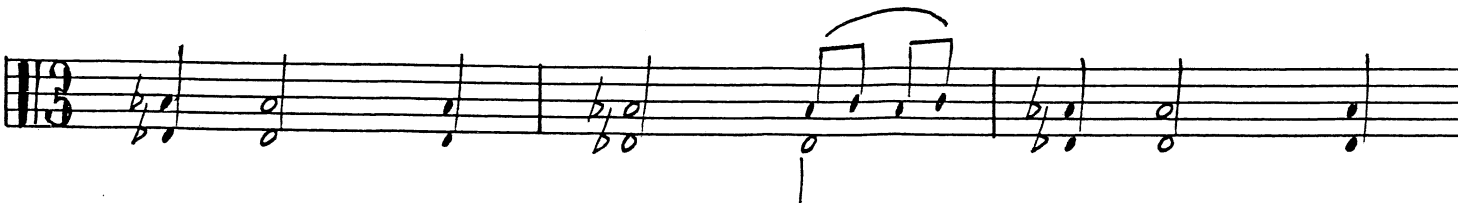
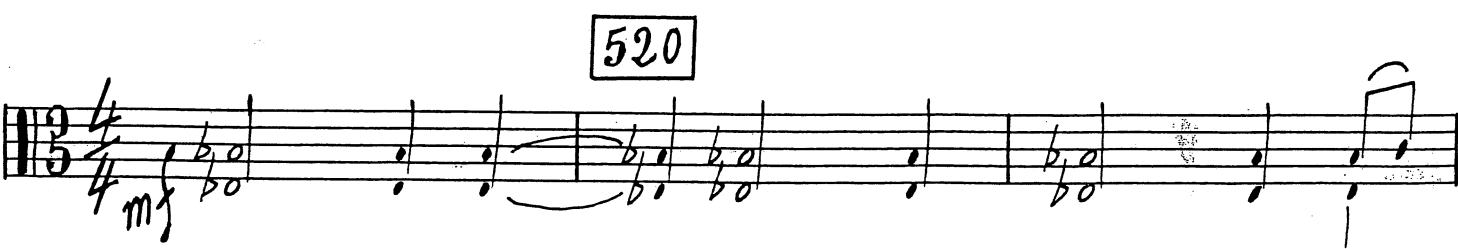

530

a Tempo Tutta la forza

allarg. ♩ = 88

540 *rall.*

Five empty musical staves for practice or continuation.

$\text{♩} = 76$

V.C.

550

560

570

580

Empty musical staves at the bottom of the page.

113 *mf* *mp*

590

113 *p* *pp*

rall. . . a Tempo

viola

113 *pp*

viola

600

113