

# METAMORPHOSES D'UN SOLEIL NAISSANT

Demis VISVIKIS

Alto

$\text{♩} = 108$  *Triumphal* **I**

10

20

IN-4° RAISIN - 10 portées

30

(♩ = ♩)

40

50

allargando

♩ = 69 Lyrique

Piu lento ♩ = 56 rall. .... ♩ = 50

rall. .... ♩ = 40 rall.

♩ = 100

♩ = 216 (♩ = 108) avec volonte'

70

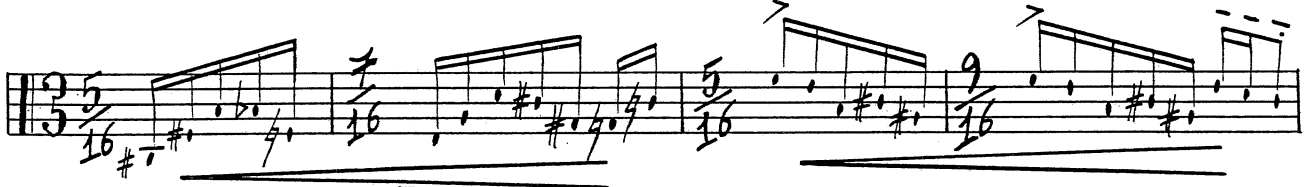

80

90

♩ = ♩

Lyrrique

100

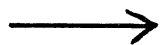
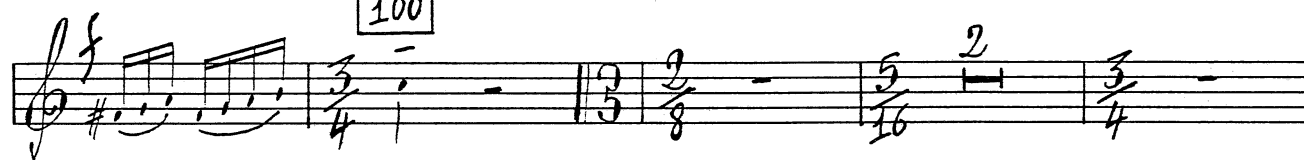

110

$\text{♩} = 92$  Più lento Débordant de joie

120

allarg.

$\text{♩} = 76$  Dans un torrent de joie

130

allarg.

*rall.*

*pp*

*ôtez la sourdine.*

**170** ♩ = 152 *Energique*

**180**

**190**

*mf* 200 *f*

*mf* *f* *ff* *f*

*ff* *f*

210 *mf* *f* *ff* *f*

*ff* *ff* *ff*

*ff*

Eclatant  $\bullet = 100$

220 *allargando*

*ff* *ff*

*poco allarg* *a Tempo*

*ff* *ff*

*allarg.*

*ff*

230

♩. = 69

Lyrique

♩. = 56

rall.

♩. = 50

rall.

♩. = 69

rall. 240

rall. ♩. = 40

rall. ♩. = 100

rall.

2

♩. = 44

♩. = 63

250

2

♩. = 108

Dans une joie rayonnante

260

270

280

310

*mf* *p*

*allarg.*  $\text{♩} = 80-84$  Dans un ouragan de joie

320

# II

$\text{♩} = 46$  *Avec profondeur*  
 30 *acceler.* *allarg.*  $\text{♩} = 116$  *Intense*  
 4 4

- Staff 1:** Starts with a fermata, followed by notes with dynamics *mp* and *poco f*. A box containing the number 70 is present.
- Staff 2:** Features a fermata, notes with dynamics *mf* and *f*, and the marking *allarg.*
- Staff 4:** Contains notes with dynamics *mp* and *p*, and a box with the number 80.
- Staff 6:** Features notes with dynamics *mf* and *f*, and a box with the number 90.
- Staff 7:** Includes notes with dynamics *mf* and *f*, and the marking *cresc.*
- Staff 8:** Shows notes with dynamics *f* and *ff*, and the marking *allarg... d=92*.
- Staff 9:** Features notes with dynamics *pp* and a box with the number 100.

14 ♩ = 138 Vertigineuse ascension

$\text{♩} = 46$   
*2* avec profondeur

170

180

190

S'illumineant

rit. rall.  $\text{♩} = 42$  avec sourdine

Four empty musical staves for accompaniment or other parts.

## III

♩ = 132 Ludique

♩ = 144 Impétueux

70

*f* *f*

*f* *ff*

*mf* *f* *ff*

*2* *2* *4/4* *4/4*

*Piu lento*  
♩ = 54 80 *Mystérieux 3* *avec sourdine* →

*mf* *2*

*p* *f* *ff*

90 *5* *ôtez la sourdine*

*p* *ff* *40.*

*ff*

*b4* *b2* 110

*f* ————— *ffp* ————— *ff*

*Bondissant* 8 *staccato* *mf* *pizz.*

130 *arco* *f*

*ff* *Lyrique*

140

*f* *rall.*

150 *pp* *Dans une mystérieuse féerie*

160 *pp*

170

*p*

$\text{♩} = 132$  Ludique

180

190

200

$\text{♩} = 144$  Impétueux

210

