

Haris Kanakis

String Quartet No. 3

Dedicated to the 'String Quartet of Limassol Municipality'

String Quartet No. 3

Αφιερωμένο στο 'Κουαρτέτο Εγχόρδων του Δήμου Λεμεσού'
Dedicated to the 'String Quartet of Limassol Municipality'

Composer: Haris Kanakis

Arr.: Andreas Keliris

28/01/2018

Moderato ♩ = 88

1st Violin
2nd Violin
Viola
Cello

f *mp*

5

f

10

pp *f* *subito p* *f*

f *subito p* *f*

f *subito p* *f*

pp *f* *subito p* *f*

17

21

25

32 pizz

p pizz

p pizz

p pizz

arco

mp arco

mp arco

mp arco

p

mp

38

f

mp

f

mp

f

mp

f

mp

44

f

f

f

f

49

pp ppp ppp mp mp mp

57

mp p p p

63

mp p

68

78

85

89

ff

ff

ff

ff

93

ff

97

f *p* *pp* *mp*

f *p* *pp* *mp*

f *p* *pp* *mp*

p *pp* *mp*

104

110

115

122

126

132

138

143

148

II

Adagio ♩ = 60

158

mp

mp

mp pizz

mp

162

mf

mf

mf

mf

pizz. arco

V V

167

172

176

180

185

189

193

198

203

206

III

209 Allegro ♩ = 120

213

218

222

226

230

234

238

240

243

p arco

p

arco

p

p

247

251

f

f

f

p

p

p

f

p

256

261

265

270

274

277

279

282

pizz.

f

f

f pizz.

f

286

arco

arco

arco

arco

sf

sf

sf

sf

sf pizz.

sf pizz.

sf pizz.

sf

Parts

- Violin I
- Violin II
- Viola
- Violoncello

1st Violin

String Quartet No. 3

Αφιερωμένο στο 'Κουαρτέτο Εγχόρδων του Δήμου Λεμεσού'
Dedicated to the 'String Quartet of Limassol Municipality'

Composer: Haris Kanakis

Arr.: Andreas Keliris

28/01/2018

Moderato ♩ = 88

5

13

19

25

32 pizz

38

43

49

f *mp* *f* *pp* *f* *mp* *f* *pp* *ppp*

dim... *pp* *pp* *f* *f* *mp* *mp* *f* *ppp*

arco

ppp

58 *mp* *p*

64 *p* *ppp*

70 *f* *ff*

79

85 *mp* *f*

89 *ff*

93

97 *f* *p* *pp* *mp*

106 *f* *mp*

111 *f* *pp*

118 *ppp* arco *mp* *f*

124 *mp* *ff*

129 *f* *mf* *mp*

136

140 *f* *p* *mf*

146 *cresc.....* *fff* *fff*

152 *sf* *sf* *sf* *fff* *sf*

II

158 Adagio ♩ = 60

III

209 Allegro ♩ = 120

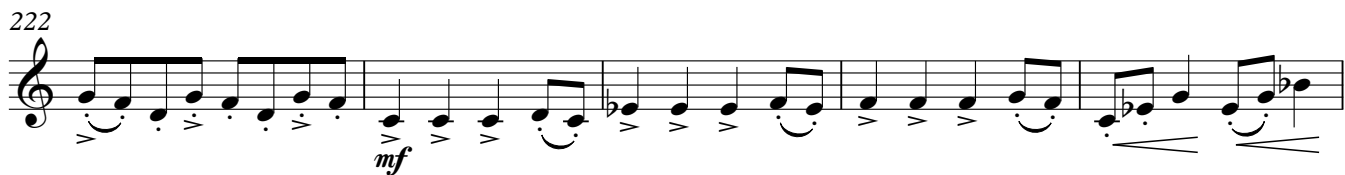
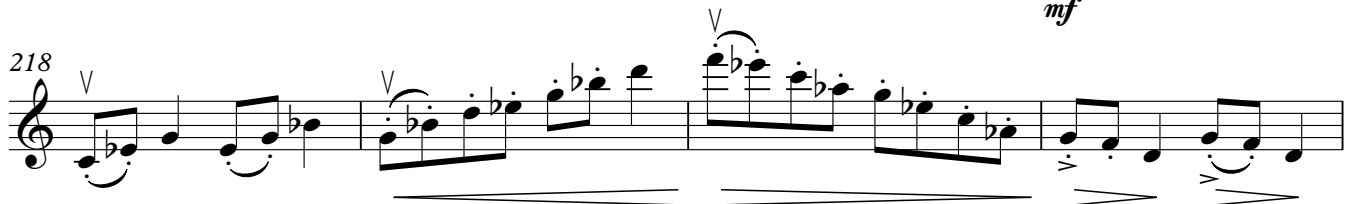

248 

253 

258 

264 

269 

274 

277 

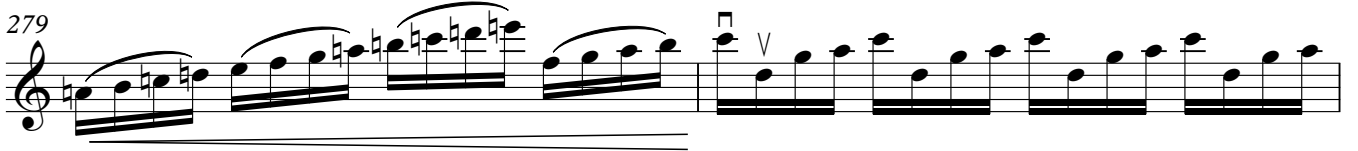
279 

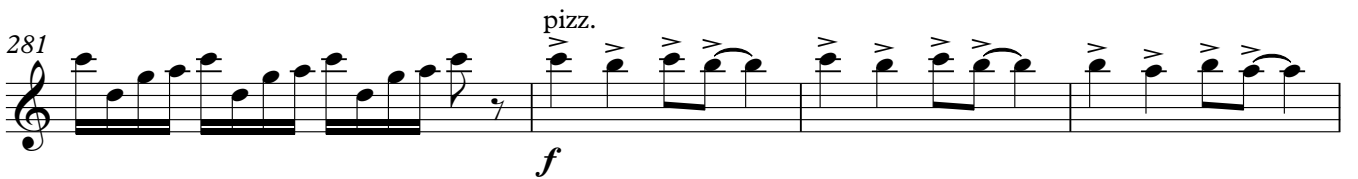
281 

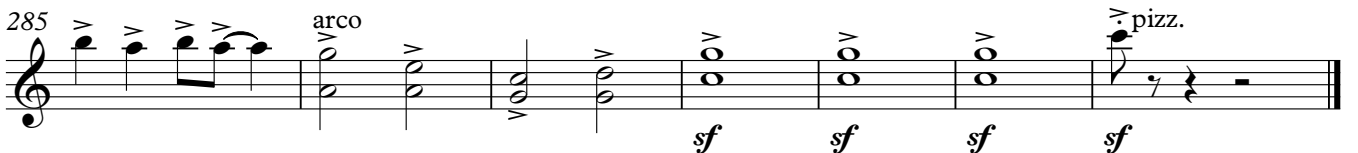
285 

2nd Violin

String Quartet No. 3

Αφιερωμένο στο 'Κουαρτέτο Εγχόρδων του Δήμου Λεμεσού'
Dedicated to the 'String Quartet of Limassol Municipality'

Composer: Haris Kanakis

Arr.: Andreas Keliris

28/01/2018

Moderato ♩ = 88

56 *mp* *p*

62 *p*

69 *ppp* *f* *f* *ff*

77

83 *mp* *f*

89 *ff*

92

95 *f* *p*

100 *pp* *mp*

106 *f* *mp*

112 *f* *pp*

118 *ppp* *arco* *mp* *f*

125 *mp* *ff* *f*

132 *mf* *mp*

138 *f* *p* *mf*

144 *cresc..... fff*

150 *fff* *sf* *sf* *sf*

154 *fff* *sf*

II

♩ = 60

158 Adagio

163 *mp* *mf*

168

174 *mf* *p*

178 *mf*

183

187 *p*

191 *pp* *p* *pp*

195 *p* *mp*

200 *mf*

205 *mp* *p* *pp*

III

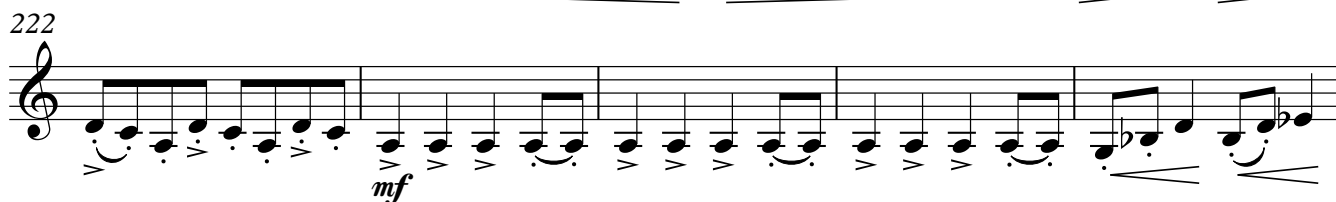
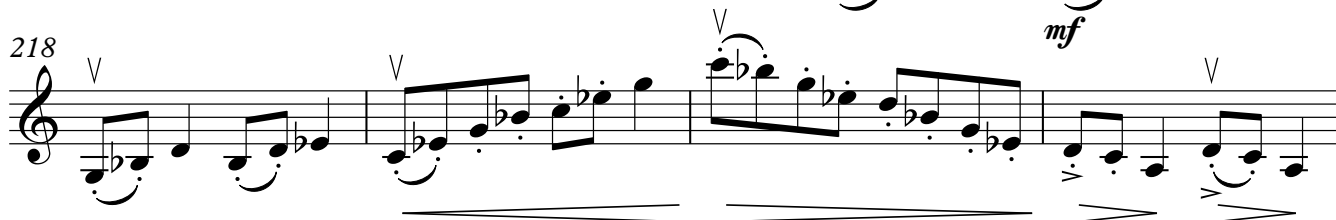
209 Allegro $\text{♩} = 120$ 

256

261

265 *mf*

270 *mf*

274 *sub p* *f* Pizz.

279 *f*

283 arco

287 *sf* *sf* *sf* *sf* *sf* *sf* pizz.

Viola

String Quartet No. 3

Αφιερωμένο στο 'Κουαρτέτο Εγχόρδων του Δήμου Λεμεσού'
Dedicated to the 'String Quartet of Limassol Municipality'

Composer: Haris Kanakis

Arr.: Andreas Keliris

28/01/2018

Moderato ♩ = 88

6

15

21

26

33

39

45

49

f *mp* *f* *mp* *f* *pp* *f* *mp* *f* *pp* *ppp*

subito p *f* *mp* *f* *dim..... dim... p* *pizz* *arco* *mp* *f* *pp* *ppp*

2 4

2 4

2

Viola

56

mp *p*

62

68

68 *p* *ppp* *f* *f* *ff*

77

83

mp *f*

88

ff

96

f *p* *pp* *mp*

104

f *mp*

111

f *pp*

117

ppp *arco* *mp* *f*

Viola

125

mp *ff*

130

f *mf* *mp*

137

f *p*

143

mf *cresc..... fff*

149

fff *sf* *sf*

153

sf *fff* *sf*

Viola
II

♩ = 60
158 **Adagio**

Viola
III

209 Allegro ♩ = 120

213

217

222

227

232

237

242

247

251

256

260

264

269

274

279

284

287

Cello

String Quartet No. 3

Αφιερωμένο στο 'Κουαρτέτο Εγχόρδων του Δήμου Λεμεσού'
Dedicated to the 'String Quartet of Limassol Municipality'

Composer: Haris Kanakis

Arr.: Andreas Keliris

28/01/2018

Moderato ♩ = 88

1 *f* *mp*

6 **2**

14 *pp* *f* *subito p* *f* *mp* *f*

21 *dim.....dim... p* *pp*

27 *f* *f* *p* pizz

33 arco **2** *mp*

40 *f* *mp* *f*

47

50 *pp* *ppp* **2**

Cello

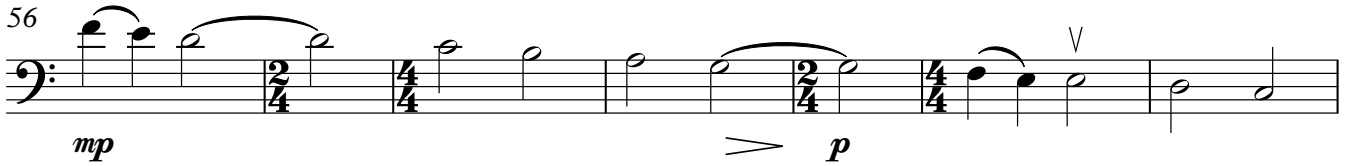
56  *mp* *p*

63  *p* *ppp*

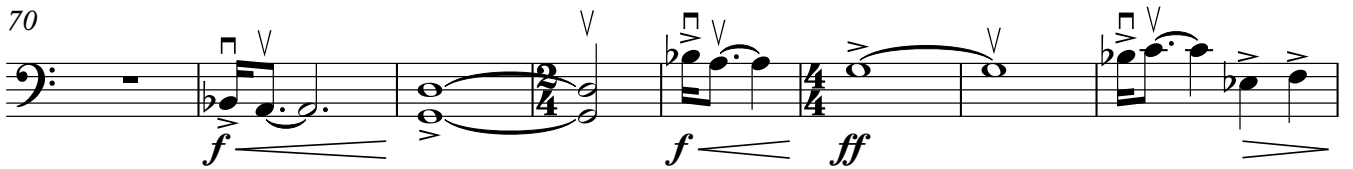
70  *f* *ff*

78 

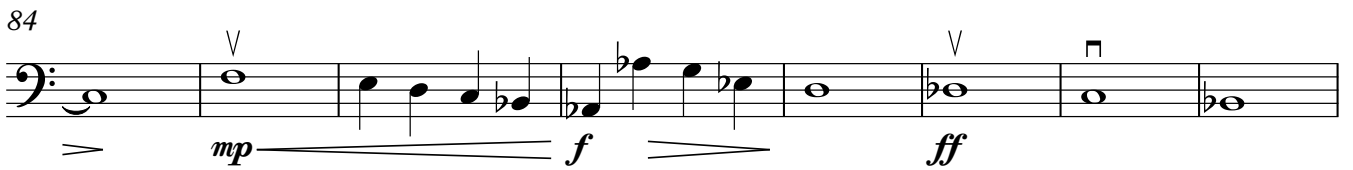
84  *mp* *f* *ff*

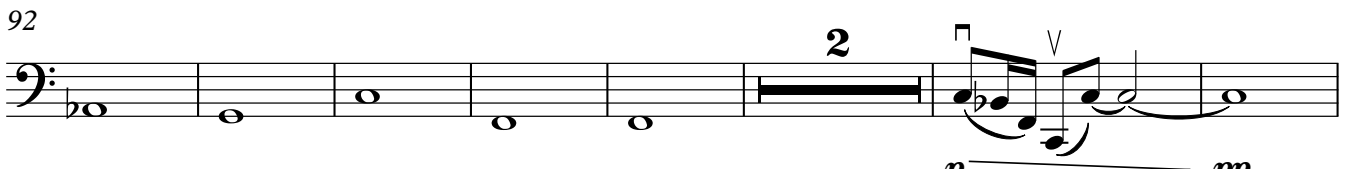
92  *p* *pp*

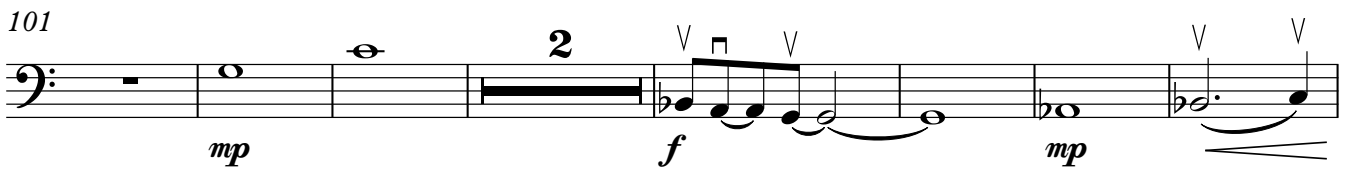
101  *mp* *f* *mp*

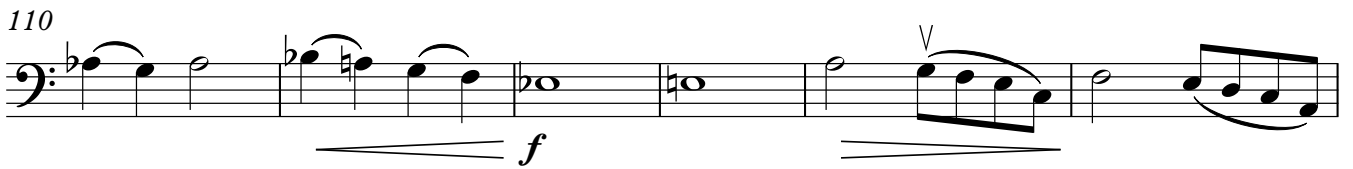
110  *f*

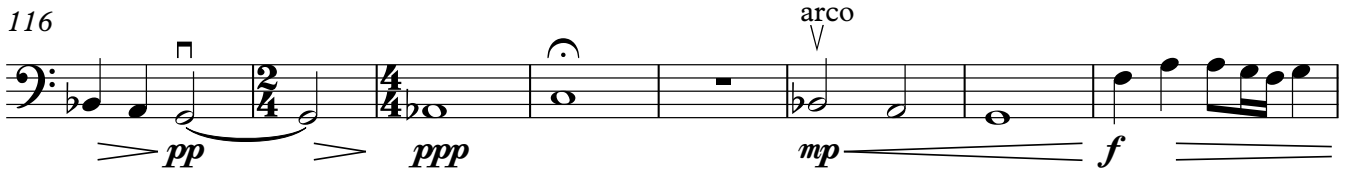
116  *pp* *ppp* *arco* *mp* *f*

124  *mp* *ff*

Cello

130

137

144

151

Cello
II

158 pizz *Adagio* ♩ = 60
mp

162
mf

166

170

174

179

183

187 arco
p *pp*

192 pizz arco pizz
p *pp*

197
p *mp*

201

205

III209 Allegro $\text{♩} = 120$ 

213

217

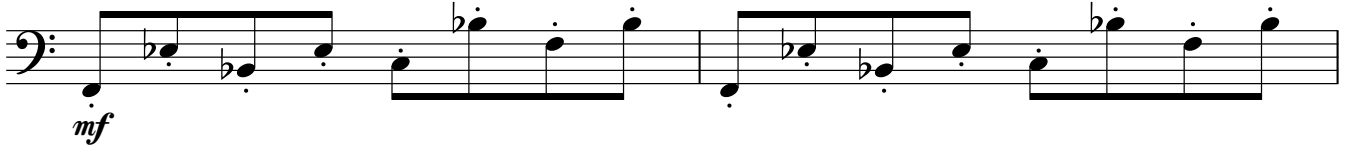

219

222

226

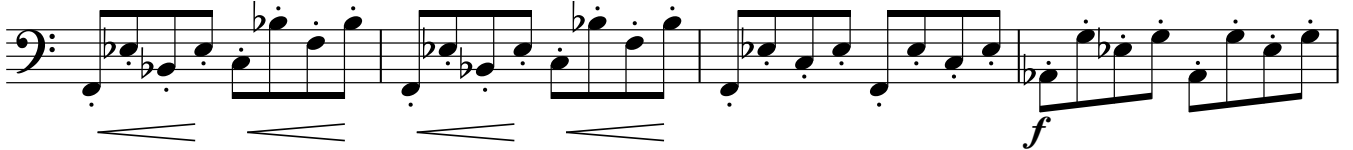

230

234

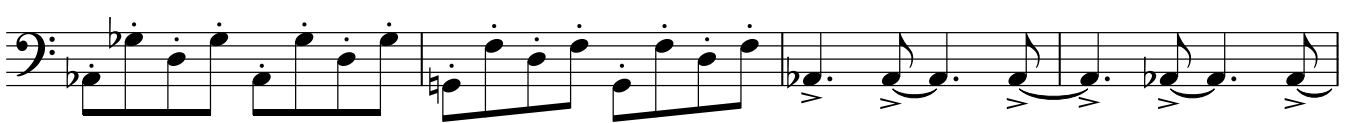

238

Cello

242

246

250

254

259

263

267

271

275

Cello

279

pizz.
f

283

arco

287

pizz.
sf