

THE PROPHET: Farewell

(A Selection of Texts From *THE PROPHET*)

Flutes

Marilena Zlatanou

flute 1. and 2.

Kahlil Gibran

(2013)

Flute

THE PROPHET: Farewell

(A Selection of Texts From *THE PROPHET*)

flute 3.

Kahlil Gibran

Marilena Zlatanou

(2013)

Oboes

THE PROPHET: Farewell

(A Selection of Texts From *THE PROPHET*)

Kahlil Gibran

Marilena Zlatanou

(2013)

♩=100

18

A

32

51

B

19

mf

5

3/4

77

C

32

mf

115

D

♩=60

14

f

136

E

solo, colla parte

mp

8

2

12

3/4

163

F

♩=100

10

solo, colla parte

179

189

G

14

solo, colla parte

mf

210

218

H

9

cresc.

10

THE PROPHET: Farewell

(A Selection of Texts From *THE PROPHET*)

Clarinets in B \flat

Kahlil Gibran

Marilena Zlatanou

(2013)

A $\text{♩} = 100$ 18 32

51 **B** 19 5 *mf*

77 **C** 32 *mf*

115 **D** $\text{♩} = 60$ 14 *f*

136 **E** 2 solo, colla parte 8 2 *mp*

151 **F** 12 10 *mp* 12

189 **G** 29 **H** 9

227 *cresc.* 10

Bassoons

THE PROPHET: Farewell

(A Selection of Texts From *THE PROPHET*)

Kahlil Gibran

Marilena Zlatanou

(2013)

$\text{♩} = 100$

18 A 32

51 B 20

mf

74

77 C 31

mf

112

116 D $\text{♩} = 60$ 14

f

136 E solo, colla parte 8

mp

149 2 12 F 22 *mp* 4

189 G 29 H 9

227 10

cresc.

Horns in F

Horns 1. and 2.

THE PROPHET: Farewell

(A Selection of Texts From *THE PROPHET*)

Kahlil Gibran

Marilena Zlatanou

(2013)

$\text{♩} = 100$

8

mp

19

A

32

B

26

$\frac{3}{4}$

77

C

p

90

13

mf

113

D

$\text{♩} = 60$

14

mf

136

E

13

2

12

$\frac{3}{4}$

163

F

6

16

mp

189

G

29

H

9

cresc.

229

3

2

mf

Horn in F

horns 3. and 4.

THE PROPHET: Farewell

(A Selection of Texts From *THE PROPHET*)

Kahlil Gibran

Marilena Zlatanou

(2013)

♩ = 100

8

6

mp

19

A 32

B 26

mp

77

C

p

90

13

mf

113

D ♩ = 60 14

mf

136

E 13 2 12

mp

163

F ♩ = 6 16

mp

189

G 29 **H** 9

cresc.

229

3 2

mp

THE PROPHET: Farewell

(A Selection of Texts From *THE PROPHET*)

Trumpets in B \flat

trumpets 1. and 2.

Kahlil Gibran

Marilena Zlatanou

(2013)

$\text{♩} = 100$

Trumpet in B \flat

THE PROPHET: Farewell

(A Selection of Texts From *THE PROPHET*)

trumpet 3.

Kahlil Gibran

Marilena Zlatanou

(2013)

♩ = 100

13 2

19 **A** 32 **B** 26

77 **C** 35 *mf*

118 **D** =60 14 *mf*

136 **E** 13 2 12

163 **F** 26 **G** 29

218 **H** 9 10 *cresc.*

Trombone

THE PROPHET: Farewell

(A Selection of Texts From *THE PROPHET*)

trombones 1. and 2.

Kahlil Gibran

Marilena Zlatanou

$\text{♩} = 100$

(2013)

13 2

mp

19 **A** 32 **B** 21

mf

76 **C** *solo, colla parte*

p

86

96

106 2

mf

118 **D** $\text{♩} = 60$ 14

mf

136 **E** 13 2 12

163 **F** 26 **G** 29

218 **H** 9 10

cresc.

THE PROPHET: Farewell

(A Selection of Texts From *THE PROPHET*)

Trombone

trombone 3.

Kahlil Gibran

Marilena Zlatanou

(2013)

♩=100

13

mp

19 **A** 32 **B** 21

mf

76 **C** 34

mf

115 **D** =60 14

mf

136 **E** 13 2 12

mf

163 **F** 26 **G** 29

mf

218 **H** 9 2

cresc.

234

non rit

Tuba

THE PROPHET: Farewell

(A Selection of Texts From *THE PROPHET*)

Kahlil Gibran

Marilena Zlatanou

(2013)

$\text{♩} = 100$

13 2

19 [A] 32 [B] 26

77 [C] 35

118 [D] =60 14

136 [E] 13 2 12

163 [F] 26 [G] 29

218 [H] 9 2

234

Violin I

THE PROPHET: Farewell

(A Selection of Texts From *THE PROPHET*)

Kahlil Gibran

Marilena Zlatanou

(2013)

$\text{♩} = 100$
legatissimo

6

11

16

25

31

42

50

54

57

60

p

mf

p

mf

p

A

B

5

63 *mp*

70 *mf*

77 **C** *sempre p*

91

102

109 **D** *mp*

124 **3**

136 **E** *mp* *mf*

150 *mp*

160 **F** *p* *mp* *mf*

171 *p*

184 **G** *mf*

196 **3** *p*

206

222

227

THE PROPHET: Farewell

(A Selection of Texts From *THE PROPHET*)

Violin II

Kahlil Gibran

Marilena Zlatanou

(2013)

$\text{♩} = 100$ *legatissimo*

Violin II

60

63

mp

70

mf

77

sempre p

91

102

107

8

118

mp

125

mf

3

136

4

p

mf

150

mp

160

p

mp

mf

171

p

Violin II

184 **5** **G**

mf *mf*

195 **4**

p

207

215 **H** *f*

f

223 **10**

cresc. *ff*

Viola

THE PROPHET: Farewell

(A Selection of Texts From *THE PROPHET*)

Kahlil Gibran

Marilena Zlatanou
(2013)

$\text{♩} = 100$ *legatissimo*

62

68

76

88

101

107

118 **D** ♩=60

125

136 **E**

150

159

170

184

198

208

216

224

THE PROPHET: Farewell

(A Selection of Texts From *THE PROPHET*)

Kahlil Gibran

Marilena Zlatanou

(2013)

$\text{♩} = 100$ *legatissimo*

mf

4

7

10

13

15

19 **A**

p

28

34

41

51 **B**

56 mf mp

64 *mp*

68 **6**

77 **C** *sempre p*

91

102

107 **8**

118 **D** $\text{♩} = 60$ *mp*

125 *mf* **3**

136 **E** **4** *p* *mf*

150 *mp*

160 **F** *p* *mp* *mf*

172 *p*

184 **5** **G** **2** *mf* **2**

- Measure 68: Contains a first ending bracket labeled **6**.
- Measure 77: Begins a section marked **C** with the instruction *sempre p*.
- Measure 107: Contains a first ending bracket labeled **8**.

Violoncello

198

208

216

225

Contrabass

THE PROPHET: Farewell

(A Selection of Texts From *THE PROPHET*)

Kahlil Gibran

Marilena Zlatanou

$\text{♩} = 100$

(2013)

5

mf

11

19

A

p

28

34

43

51

B

mf *p* *mp*

55

63

mp

68

mp

77

C

sempre p

89

mp

100

107

118 **D**^{♯60}

131

163 **F**

174

189 **G**

210

218 **H**

225

THE PROPHET: Farewell

(A Selection of Texts From *THE PROPHET*)

Kahlil Gibran
♩ = 100

Marilena Zlatanou
(2013)

A

36

B

C

114

D

♩ = 60

E

Zlatanou; Farewell (The Prophet)

2

144

Timp.

Cym./w.ch.

Tamb.

2 2 12

163

Timp.

Cym./w.ch.

Tamb.

F **G** **H**

26 29 13

p

232

Timp.

Cym./w.ch.

Tamb.

235

Timp.

Cym./w.ch.

Tamb.

non rit

Flutes

THE PROPHET: Love

(A Selection of Texts From *THE PROPHET*)

flutes 1. and 2.

Marilena Zlatanou

(2012)

Kahlil Gibran

$\text{♩} = 100$

14

mf *f*

21

2

ff 3 3 3 3 3 3

27

10

f *mp* *ff* *mf*

44

14

f *ff* *mp*

65

4 5

82 **A** 15

mf *f*

102

24 11

mf 3 *mp*

142

mp *mf* tr

154 **B** 27 11

mf

195

2

Zlatanou: THE PROPHET: Love

2

Flutes

202 *f* *mp*

208 *mf*

213 **14**

231 **C** **5** *mf* **36**

278 *mp*

288 *pp*

296 **D** *lo stesso tempo* **73**

370 **E** *ff*

383 *mp*

392 *f*

403 **F** =58 **13** **G** **77**

Zlatanou: THE PROPHET: Love

Flutes

3

493 **H** 48 *mf*

547

555 **I** *mp* 15 *mf*

575

583 22

610 *a due*

616 **J** 2 *tr*

626 *tr*

634 *mp*

646

658 **K** 5 5

672 5

Zlatanou: THE PROPHET: Love

4

Flutes

681 **L** 2 *mp* *mf*

692 5 *mf*

706 4 *f*

716 **M** 5 *mf*

729 12

749 8 *tr*

766 **N** 4 3 *mf*

781 2 *tr*

787 6 *a due*

Flute

THE PROPHET: Love

(A Selection of Texts From *THE PROPHET*)

flute 3.

Kahlil Gibran

Marilena Zlatanou

(2012)

♩=100

Zlatanou: THE PROPHET: Love

Flute

2

276 *f* *mp*

285

292 **D** 73

370 **E** *ff* *>pp*

383 *tr* 3 *mp*

393 *f*

403 **F** =58 13 **G** 77

493 **H** 48 *mf*

547 *mp*

555 **I** 15 *tr* *mf* *mf*

580

588 22

614 **J** 2 *tr*

623

630

643

657

672

684

703

715

728

748

765

780

787

Oboes

THE PROPHET: Love

(A Selection of Texts From *THE PROPHET*)

Kahlil Gibran

Marilena Zlatanou

(2012)

$\text{♩} = 100$

Zlatanou: THE PROPHET: Love

2

Oboes

259 *p* *mp* 3

270

280 5 *mp* *pp*

295 **D** 20 *mf* 3 *f* *mp*

322 43

370 **E** *ff*

382 *tr* *mp*

392 *f*

403 **F**=58 13 **G** 52 solo, colla parte *mp*

472

480 8

493 **H** 48 *mf*

547 *mp*

555 **I** 22 *mf*

582 22

610 *a due*

616 **J** 4

625

633 13 *mp*

655 **K** 5 5 *pp*

672 4 *mp*

684 **L** 9 5 *mf* *mf*

704 4 *f*

716 **M** 5 *mf*

729 12

749 8

Zlatanou: THE PROPHET: Love

4

Oboes

761

tr

766

N

4

mf

3

mf

781

2

tr

tr

787

6

a due

a due

Clarinets in B \flat

THE PROPHET: Love

(A Selection of Texts From *THE PROPHET*)

Kahlil Gibran

Marilena Zlatanou

(2012)

$\text{♩} = 100$

Zlatanou: THE PROPHET: Love

2

Clarinets in B \flat

259 *p*

270

279 *f* a 2 5

289 *mp*

296 **D** 20 3 *mf* *f* *pp* *mp*

322 43

370 **E** *ff*

383 *tr* 5 *mf* *mf*

397 *f*

403 **F** \downarrow =58 13 **G** 77

493 **H** 48 *mf* 3

550 *mp* **I** 24 *mf*

581 22

Clarinets in B \flat

610 *a due*

616 **J** 2 *trm*

627 2 15 *mp*

653 **K** 5 *pp*

667 5 3 *mp*

682 **L** 4 *mf*

694 5 *mf*

706 4 *f*

716 **M** 5 *mf*

729 12

749 8 *trm*

766 **N** 4 3 *mf*

781 *trm*

787 6 *a due*

Bassoons

THE PROPHET: Love

(A Selection of Texts From *THE PROPHET*)

Kahlil Gibran

Marilena Zlatanou

(2012)

$\text{♩} = 100$

12 *mf* *f*

18

23 *ff* *f* 6

35 *mp* *mp*

39 *ff* *mf*

45 *ff* *mp* 14 19

82 [A] 15 *mf* *ff*

102 25 *mf* 52 *mp*

183 [B] 19 7

213 *f* 14

231 [C] 5 *mf* *mp*

244 8

Zlatanou: THE PROPHET: Love

Bassoons

2

259 *p*

269

281 *mp* *pp*

293 **D** *mf* *f* *mp*

321 **43**

370 **E** *ff*

381 *tr* **13**

403 **F** =58 **G** **77**

493 **H** **48** *mf*

545 **3** *mp*

555 **I** **24** *mf*

585 **23** *a due*

614 **J** **17** *solo, colla parte*

639

12

658 **K**

5

5

674

8

L

9

mf

697

5

mf

4

f

713

M

5

mf

725

736

12

752

8

766 **N**

4

mf

3

781

tr

788

6

THE PROPHET: Love

Horns in F

horns 1. and 2.

(A Selection of Texts From *THE PROPHET*)

Kahlil Gibran

Marilena Zlatanou

(2012)

$\text{♩} = 100$

15 *f*

24 *mf* *mp*

35 *mp* *ff* *mf* *mp*

45 *f* *p* *mp*

69 *f* **A** *f*

100 *mp* solo

140 *mp* **B** *f*

203 *mf* solo *mf*

231 **C** *mf* *mf*

254 *mf* *mf*

296 **D** *mp* *mf*

333 *mp*

Zlatanou: THE PROPHET: Love

2

Horns in F

370 **E**

382 *ff* **13**

403 **F** =58 **13** **G** **77**

493 **H** **62** **I** **61**

616 **J** *pp*

628 **15** *mp*

653 **K** **13**

675 **L** **8** **24** *pp*

714 **M** **5** *f*

729 *mf* **2** *f*

740 **5**

753

764 **N** **4** **4**

780

786 **8** *a due*

Horn in F

horns 3. and 4.

THE PROPHET: Love

(A Selection of Texts From *THE PROPHET*)

Kahlil Gibran

Marilena Zlatanou

(2012)

$\text{♩} = 100$

15 *f*

24 *mf* *mp*

35 *mp* *ff* *mf* *mp*

45 *p* *mp*

69 *mf* *f*

100 *mp* solo

140 *mp* *f*

203 *mf*

240 *mf*

282 *mf*

330 *mp*

Zlatanou: THE PROPHET: Love

Horn in F

2

370 **E**
ff

382 **13**

403 **F** =58 **13** **G** **77**

495 **H** **62** **I** **61**

616 **J**
pp

628 **18**
mp

656 **K** **13**

676 **8** **L** **24**
pp
f

715 **M** **5**
mf

729 **2**

740 **5**
f

753 *f*

764 *f* **N** **4** *mf* **4**

780

786 **8** a due

Trumpets in B \flat

trumpets 1. and 2.

THE PROPHET: Love

(A Selection of Texts From *THE PROPHET*)

Kahlil Gibran

Marilena Zlatanou

(2012)

$\text{♩} = 100$

Zlatanou: THE PROPHET: Love

2

Trumpets in B \flat

370 **E**
ff

382

403 **F** =58 **G**
13 **77**

493 **H** **I**
62 **61**

616 **J** **K**
42 **26**

684 **L**
24

716 **M**
5
mf

729 **2**
f

740 **5**

753 *f*

764 **N** **4** *mf* **3**

779

786 **8** a due

Trumpet in B \flat

THE PROPHET: Love

(A Selection of Texts From *THE PROPHET*)

trumpet 3.

Kahlil Gibran

Marilena Zlatanou

(2012)

$\text{♩} = 100$

14

mf *f*

23

3 6

mf

38

mp *ff* *mf* mp

45

14 19

p

82 **A**

15

mf *f*

102

34 43

mp

183 **B**

19 13

f *pp*

218

6

231 **C**

5 13

mf

256

19

ff sub. p

284

11 **D** 36

332

35

Zlatanou: THE PROPHET: Love
Trumpet in B \flat

2

370 **E**

382

403 **F** $\text{♩} = 58$ **13** **G** **77**

493 **H** **62** **I** **61**

616 **J** **42** **K** **26**

684 **L** **24**

716 **M** **5**

731 **2**

742 **5**

755

766 **N** **4** *mf* **3**

781 **8**

Trombone

THE PROPHET: Love

(A Selection of Texts From *THE PROPHET*)

trombones 1. and 2.

Marilena Zlatanou

(2012)

Kahlil Gibran

$\text{♩} = 100$

8 *solo*
mf *f*

17

25
mf *mp*

35
mp *ff* *mf* *p*

44
p

82 **A** 15 31
mf *f*

133 2 43
p *pp*

183 **B** 19 13
f *pp*

219 6
mf

231 **C** 5 13
mf *mf*

256 19
ff sub. p

282 11 36 **D**
mf

Zlatanou: THE PROPHET: Love

2

Trombone

332 **35**

370 **E**
ff

381 **13**

403 **F**, =58 **13** **G** **77**

493 **H** **62** **I** **61**

616 **J** **42** **K** **26**

684 **L** **24**

716 **M** **5**
mf

729 **2**

740 **5**
f

753 *f*

764 **N** **4** *mf* **3**
mf

779

786 **8** *a due*

Trombone

trombone 3.

THE PROPHET: Love

(A Selection of Texts From *THE PROPHET*)

Kahlil Gibran

Marilena Zlatanou

(2012)

$\text{♩} = 100$

14 *mf* *f*

22 *mf*

32 *mp* *mp* *ff* *mf*

43 *p* *p* 14

63 19 **A** 15 *mf* *f*

102 31 2 *pp*

140 43 **B** 19 13 *f*

217 *pp* *mf* 6

231 **C** 5 *mf* 13 *mf*

256 19 *ff sub. p*

283 3 *mp* 3

296 **D** 36

Zlatanou: THE PROPHET: Love

2

Trombone

332

35

370 **E**

ff

381

13

403 **F** =58

13 77

493 **H**

62 61

616 **J**

42 26

684 **L**

24 *f*

716 **M**

5 *mf*

731

2 *f*

742

5 *f*

756

mf

766 **N**

4 3 *mf*

781

8

Tuba

THE PROPHET: Love

(A Selection of Texts From *THE PROPHET*)

Kahlil Gibran

Marilena Zlatanou

(2012)

$\text{♩} = 100$

15 *f*

23 3 *mf* *mp*

33 2 *mp*

42 *mf* *p* *f* *p* 14

63 19 [A] 16

102 31 *p* 2 *pp*

140 43 [B] 19 13 *f*

217 *pp* 6

231 [C] 5 13 *mf* *mf*

256 19

284 *ff sub. p* 3 *mp*

296 [D] 37

Zlatanou: THE PROPHET: Love

2

Tuba

333 **E** 35

377 *ff*

387 **F**₁=58 13 13

416 **G** 77 **H** 62

555 **I** 61 **J** 42

658 **K** 26 **L** 24 *f*

715 **M** 5 *mf*

730 2 *f*

741 5 *f*

754

765 **N** 4 3 *mf*

780

786 8

Violin I

THE PROPHET: Love

(A Selection of Texts From *THE PROPHET*)

Marilena Zlatanou
(2012)

Kahlil Gibran

♩=100

11

3 3 3 3 3 3

f

18

16

mf ff

43

quasi gliss.

gliss.

mf f

49

3

62

mp

72

mp p

82

A

95

f

102

mp

112

121

26

Zlatanou: THE PROPHET: Love
Violin I

153 *mp*

166 *f* *mp*

178 **B** *mp* 3 3

187

196 *p* *p*

206 4

219

231 **C** *mp* *mf*

242 34

284 **D** 11 7 3 *mf* *mp*

309 3 *f* *mp*

321 2 *mf*

332 3

Zlatanou: THE PROPHET: Love
Violin I

341

3

3

p

350

360

370

E

ff

383

3

tr

mf

393

f

403

F

mp

415

G

pp

427

mp

436

mf

444

> p

452

f

7

Zlatanou: THE PROPHET: Love
Violin I

4

465 *mf* *pp*

478

486 *mf*

493 **H** *mp*

503 *mf*

514

524 *mp*

535

541 *f* 8

555 **I** *mp* *solo, colla parte, p e molto legato quasi glissando*

565 6 *tutti, mf*

579

588 8 *mf*

604

613 **J** 26 *f* *sub p* *mp*

646

658 **K** *pp*

672

682 **L** 14

702 *mf* *ff*

710

716 **M** *f* *mf*

721

726

730 *f*

740

Zlatanou: THE PROPHET: Love
Violin I

6

750

758

766 **N**
mf

780

785

792

ff

THE PROPHET: Love

(A Selection of Texts From *THE PROPHET*)

Kahlil Gibran

Marilena Zlatanou

(2012)

$\text{♩} = 100$

11 *mf*

15 *f*

22 **16** *mf* *ff* quasi gliss. *mf*

44 gliss. *f*

52 *mp*

64 *mp*

77 **A** *p*

90 *f*

100 *mp*

109

119 **26**

Zlatanou: THE PROPHET: Love

Violin II

2

153 *mp*

166 *f* *mp*

178 **B** *mp* 3

186 3

198 *p* *p*

209 4

221 *mf* *mf*

231 **C** *mp* *mf*

242 34

284 **D** 11 7 3 3 *mf* *mp*

309 *f* *mp*

321 2 *mf*

332 3

Zlatanou: THE PROPHET: Love

Violin II

342

353

362

370

383

393

403

415

427

436

443

452

Zlatanou: THE PROPHET: Love

Violin II

4

465 *mf* *pp*

478

486 *mf*

493 **H** *mp*

503 *mf*

514

524 *mp*

535

541 *f* 8

555 **I** *mp* *solo, colla parte, p e molto legato quasi glissando*

567 6 *tutti, mf*

581 8

598 *mf*

607 

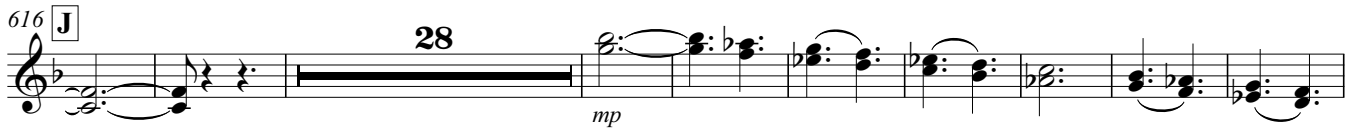
616 **J** 

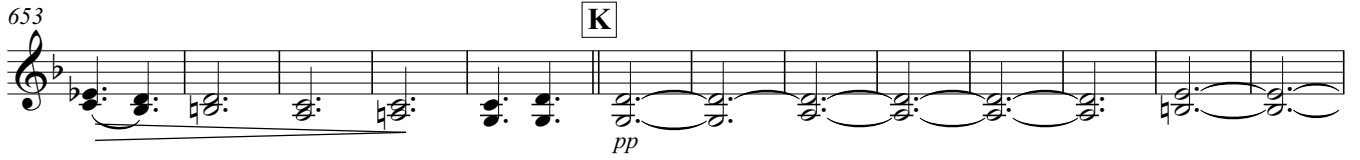
653 **K** 

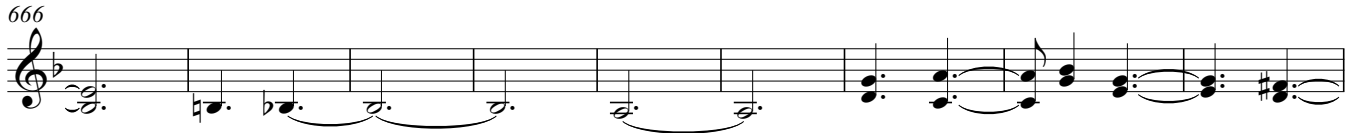
666 

675 

684 **L** 

703 

710 

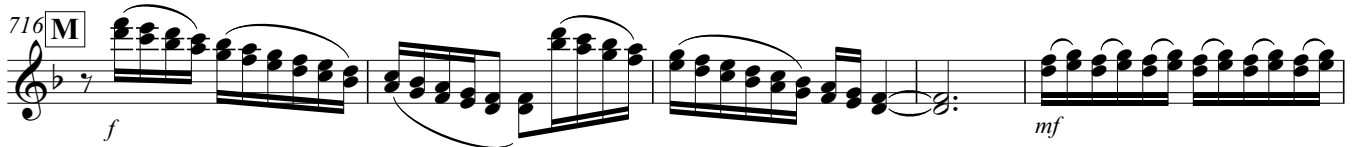
716 **M** 

721 

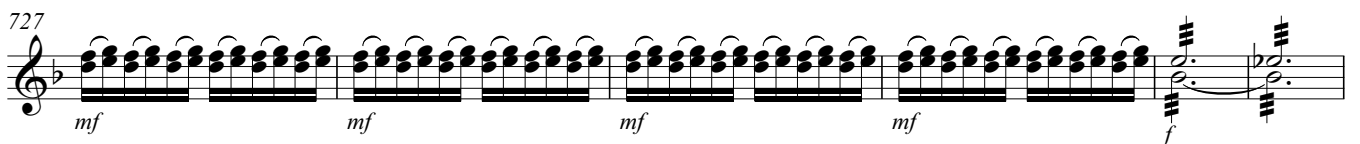
727 

733 

744 

Zlatanou: THE PROPHET: Love

Violin II

6

753

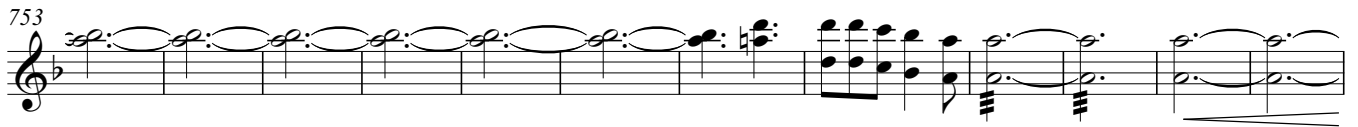

765

N

ff *mf*

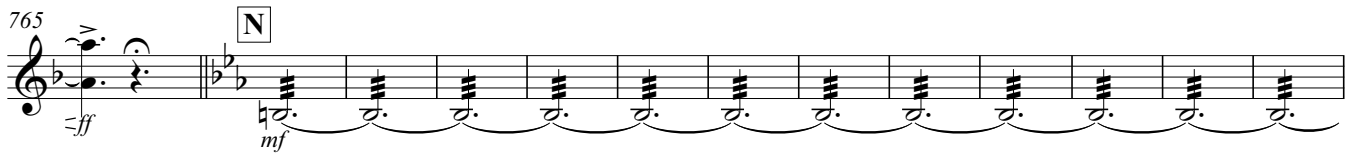

778

785

792

Viola

THE PROPHET: Love

(A Selection of Texts From *THE PROPHET*)

Marilena Zlatanou
(2012)

Kahlil Gibran

$\text{♩} = 100$

11 *mf* 3 3 3 3 3 3 3 3 5

16 *ff* 16

38 *mf* *ff* quasi gliss. *mf*

44 *f* gliss. *mf*

53 *mp*

66 3 *mp* *mf*

78 [A]

90 *f*

99 *mp*

109

121 12 *mp*

141 5

Zlatanou: THE PROPHET: Love

2

Viola

153 *mp*

166 *f* *mp*

174

183 **B** *mp* 3 3

192 *mp* *p*

201 *p* 3

209 4

221

231 **C** *mp* *mf*

242 33

283 **D** 11 6 3 3 3 *mf*

305 *mp*

317 *f* *mp* 2

Zlatanou: THE PROPHET: Love

Viola

330

339

347

359

369

379

391

403

416

428

438

447

454

Zlatanou: THE PROPHET: Love

Viola

4

465

mf *pp*

477

486

mf

493 **H**

mp

504

mf

516

526

mp

537

f

546

8 **I** *mp*

562

17 *mf*

585

mp

595

mf

604

613 *f* *sub p* Viola **J** **31**

649 *mp*

658 **K** *pp*

671

683 **L** **11**

700 *mf*

708 *ff*

716 **M** *f*

723 *f*

733

741

751 **7**

Zlatanou: THE PROPHET: Love

6

Viola

760

ff

766

N

mf

780

785

792

Violoncello

THE PROPHET: Love

(A Selection of Texts From *THE PROPHET*)

Kahlil Gibran

Marilena Zlatanou

(2012)

♩=100

mp mf mp mf

14

ff

19

16 mf

39

ff mf f

47

59

3 mp

72

mp mf

82

A

95

ff

102

mp

112

121

12

Zlatanou: THE PROPHET: Love

2

Violoncello

139 *mp* **6**

154 *mp*

166 *f* *mp*

174

183 **B** *mp* **3** **3** **3**

191 *mp* *p*

202 *p* **3**

212 **4** *mf*

226 **C** *mp* *mf*

237 **33**

280 **3**

295 **D** *mf*

304 *mp*

314

327

335

346

357

368

378

402

431

439

449

454

Zlatanou: THE PROPHET: Love

Violoncello

4

465

pp *pp*

478

486

mf

493 **H**

mp

504

mf

514

522

mp

533

541

8

555 **I**

mp 17

579

mf

588

mp

597

mf

605

616 **J**

670

684 **L**

701

709

716 **M**

729

740

748

Zlatanou: THE PROPHET: Love

6

Violoncello

760

ff

766

N

mf

780

785

792

Contrabass

THE PROPHET: Love

(A Selection of Texts From *THE PROPHET*)

Kahlil Gibran

Marilena Zlatanou

♩=100

(2012)

154

166

174

183

B

190

201

211

227

C

239

33

282

296

D

309

321

2

333

342

368

379

402

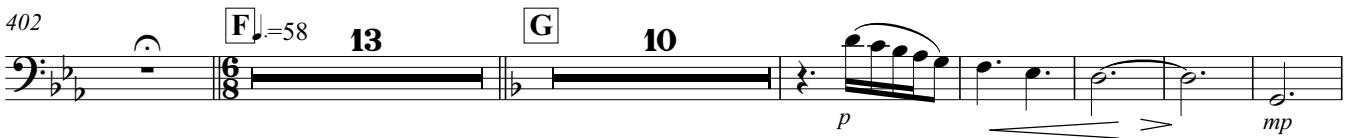

431

439

448

456

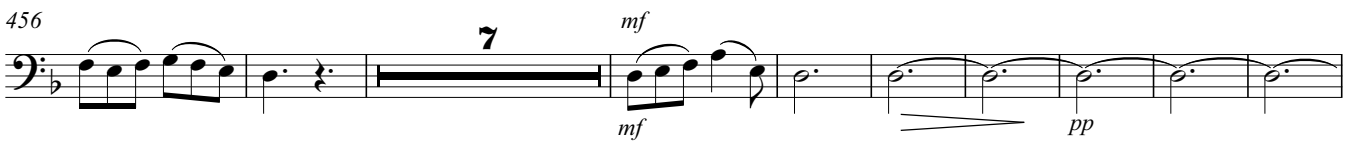

472

483

493

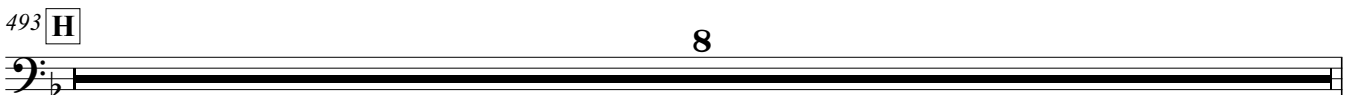

Zlatanou: THE PROPHET: Love
Contrabass

4

501

511

518

529

540

555 **I**

594

603

609

658 **K**

672

684 **L**

704

Zlatanou: THE PROPHET: Love
Contrabass

715 **M** **4**

729 **2**

741 **3**

750 **7**

765 **N**

778

789

THE PROPHET: Love

(A Selection of Texts From *THE PROPHET*)

Kahlil Gibran

Marilena Zlatanou

$\text{♩} = 100$

(2012)

Timpani and Cymbals score for measures 1-10. The Timpani part features a melodic line with dynamics *p*100, *mf*, and *mp*. The Cymbals part is mostly silent.

Timpani and Cymbals score for measures 11-14. The Timpani part continues with a melodic line. The Cymbals part has some light activity.

Timpani and Cymbals score for measures 15-17. The Timpani part has a melodic line. The Cymbals part has some light activity.

Timpani and Cymbals score for measures 18-24. The Timpani part has a melodic line. The Cymbals part has some light activity. Measure 24 has a triplet of notes in both parts.

Timpani and Cymbals score for measures 25-31. The Timpani part has a melodic line. The Cymbals part features a suspended cymbal effect (*susp. cymb.*) with dynamics *pp* and *mf*.

Timpani and Cymbals score for measures 32-42. The Timpani part has a melodic line. The Cymbals part has some light activity. Measure 32 has a triplet of notes in both parts. Measure 42 has a triplet of notes in both parts.

Timpani and Cymbals score for measures 43-62. The Timpani part has a melodic line. The Cymbals part has some light activity. Measure 43 has a triplet of notes in both parts. Measure 62 has a triplet of notes in both parts.

Timpani and Cymbals score for measures 63-97. The Timpani part has a melodic line. The Cymbals part has some light activity. Measure 63 has a triplet of notes in both parts. Measure 97 has a triplet of notes in both parts.

Timpani and Cymbals score for measures 98-100. The Timpani part has a melodic line. The Cymbals part has some light activity.

Zlatanou: THE PROPHET: Love

2

102

24

Timp.

Cym.

susp. cymb.

pp

131

35

16

18

Timp.

Cym.

B

201

Timp.

Cym.

mp

f

sf

204

10

10

Timp.

Cym.

mp

217

Timp.

Cym.

mf

225

5

5

5

5

Timp.

Cym.

mf

C

241

Timp.

Cym.

248

Timp.

Cym.

257

Timp. **19**

Cym. **19** *mp*

281

Timp. **11** **22** **D**

Cym. **11** **22**

318

Timp. *mf*

Cym.

325

Timp. **39**

Cym. **39**

369

Timp. **E** *ff*

Cym. susp. cymb. *ff*

376

Timp.

Cym.

385

Timp. **11**

Cym. **11** windchimes

403 **F** $\text{♩} = 58$ **13** **G** **39**

Timp.

Cym.

457 **8** **26** **H** **62**

Timp.

Cym.

I 555 **16**

Timp.

Cym.

573 **2**

Timp.

Cym.

579

Timp.

Cym.

584 **22**

Timp.

Cym.

610 **mp**

Timp.

Cym.

613

J

K

2 42 26

2 42 26

684

L

18

18

susp. cymb.

mf

707

713

M

9

9

726

730

736

5

5

745

14

14

windchimes

Zlatanou: THE PROPHET: Love

6

N

764

Timp. *mp* *f*

Cym.

774

Timp. *mp*

Cym.

782

Timp. *f* *mp*

Cym. **6** **6**

792

Timp.

Cym.

794

Timp. *f*

Cym. *mf* *ff* susp. cymb. windchimes

THE PROPHET: Children

(A Selection of texts from *THE PROPHET*)

Flutes

flutes 1. and 2.

Kahlil Gibran

Marilena Zlatanou
(2013)

$\text{♩} = 100$ (Greek folk lullaby)

10

18 *a due* *mf* 5

30 4

41 *tr* 5

52 *mf* 8

60 4 28 *mf*

93 *tr* 11 *f* 8

108 *tr*

112 *tr* 8

120 *tr* 8

Flute

flute 3.

THE PROPHET: Children

(A Selection of texts from *THE PROPHET*)

Kahlil Gibran

Marilena Zlatanou
(2013)

$\text{♩} = 100$

17 *mf*

24 5 4

38 *tr* 5

50 2 *mf*

59 4 28 *mf*

93 11 *f*

108 *tr*

114 (tr)

124

126

THE PROPHET: Children

(A Selection of texts from *THE PROPHET*)

Violin 1

Kahlil Gibran

Marilena Zlatanou
(2013)

♩=100

24

mp

32

mf

38

p

45

2 4

57

4 8

mp

74

mf *mp*

2 3

86

91

mp

99

mf

107

3 5

117

tr

125

THE PROPHET: Children

(A Selection of texts from *THE PROPHET*)

Violin 2

Kahlil Gibran

Marilena Zlatanou
(2013)

$\text{♩} = 100$

23

mp

30

mf

37

p

44

2 6

mp

57

4 8

mp *mf*

75

2 3

mp

86

3

96

mp *mf*

104

3

111

mf

5

121

tr

THE PROPHET: Children

(A Selection of texts from *THE PROPHET*)

Viola

Kahlil Gibran

Marilena Zlatanou
(2013)

$\text{♩} = 100$

17 *mp*

25 *mf*

35 *mf* 3

45 *mp*

53

60 4 8 *mp* *mf*

78 *mp*

87

92 *mp* 2

102 *mf* 3

109 *mf* 3 *f* *f*

120 3 3 3 3 3 3

THE PROPHET: Children

(A Selection of texts from *THE PROPHET*)

Kahlil Gibran

Marilena Zlatanou

(2013)

♩=100

13

24

36

48

57

75

85

91

101

110

120

THE PROPHET: Children

(A Selection of texts from *THE PROPHET*)

Contrabass

Kahlil Gibran

Marilena Zlatanou
(2013)

♩=100

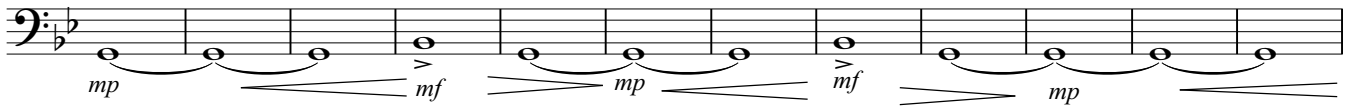

13

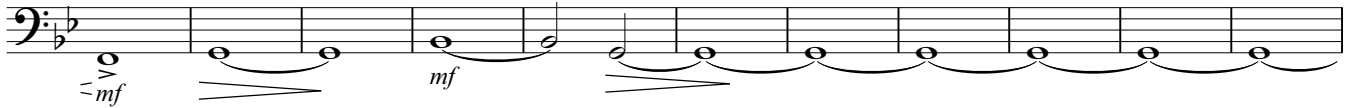

24

36

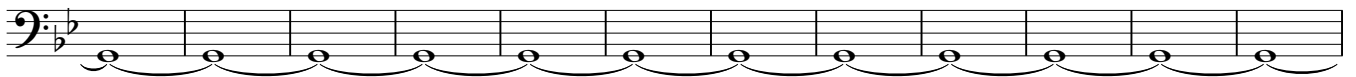

48

59

76

86

96

110

119

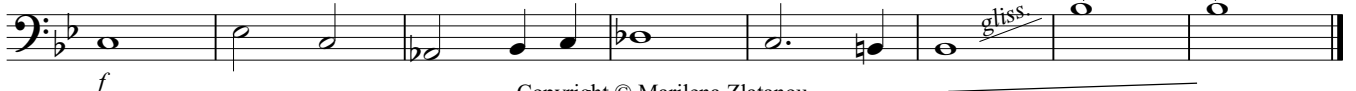

THE PROPHET: Children

(A Selection of texts from *THE PROPHET*)

Marilena Zlatanou
(2013)

Kahlil Gibran

♩ = 100

Wind Chimes **13** wind chimes **43** wind chimes

Xylophone **13** *mp* **43**

Cymbals **13** **43**

60

wind ch. **4**

Xyl. **4** *mp*

Cym. **4**

(African Pygmy lullaby)

69

wind ch. **4**

Xyl. **4** *mf*

Cym. **4**

78

wind ch. **7**

Xyl. **7** *mp*

Cym. **7**

90

wind chimes **4**

Xyl. **4** *f*

Cym. **4** *mf*

98

wind ch.

Xyl.

Cym.

Zlatanou: Children (The Prophet)

2

103

wind ch.

Xyl.

Cym.

5

5

5

mf

112

wind ch.

Xyl.

Cym.

3

116

wind ch.

Xyl.

Cym.

2

7

2

7

2

7

mp

fff

Flutes

THE PROPHET: Work

(A Selection of Texts From *THE PROPHET*)

flutes 1. and 2.

Marilena Zlatanou
(2012)

Kahlil Gibran

♩=100

24 *mf*

32

39 3 34 *f*

82 *mp* *mp* *f*

111

124 *B* 2 4 *orig.:it *mp* *p*

137 *mp* *p* *mp* *p* *mp* *p*

148 3 *mp* *p* *mf* *mp*

158 2 3

167 3

174 *C* 18 *D* 4 *mp*

200

Zlatanou: Work (The Prophet)

2

Flutes

Flute

flute 3.

THE PROPHET: Work

(A Selection of Texts From *THE PROPHET*)

Kahlil Gibran

Marilena Zlatanou

(2012)

♩=100

Zlatanou: Work (The Prophet)

Flute

2

212 *mf*

218 *f*

224 **3** **F** *mf* *f*

234

239 **20**

Oboes

THE PROPHET: Work

(A Selection of Texts From *THE PROPHET*)

Kahlil Gibran

Marilena Zlatanou
(2012)

♩=100

20 *mf* *mp*

28

35 3

44 **A** 34 *f* 2 *mp*

87 21 *f*

116 3

128 **B** 26 *mf* *mp* 2

161 3 4

174 **C** 18 **D** 3 *mp*

199

203

207 **E** 5

Zlatanou: Work (The Prophet)

2

Oboes

212 *mf*

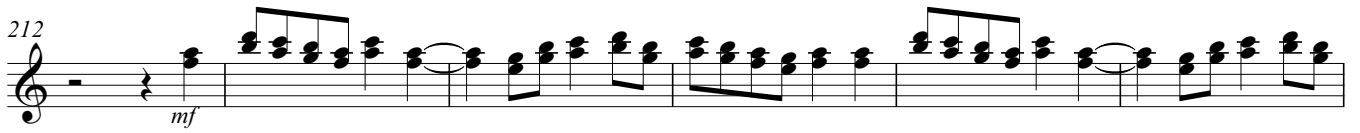

218 *f*

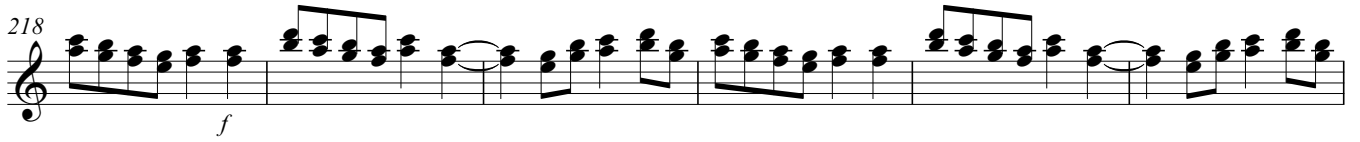

224 **3** **F** *mf* *f*

234

239 **20**

THE PROPHET: Work

(A Selection of Texts From *THE PROPHET*)

Kahlil Gibran

Marilena Zlatanou

(2012)

$\text{♩} = 100$

16

mf

25

mp

33

41

3

A

34

3

f

mp

86

21

f

116

3

128

B

2

24

mf

mp

**orig.:it*

159

2

3

170

4

C

18

D

mp

196

201

207

E

5

Zlatanou: Work (The Prophet)

Clarinets in B \flat

2

212

mf

218

f

224

3 **F**

mf *f*

234

239

20

Bassoons

THE PROPHET: Work

(A Selection of Texts From *THE PROPHET*)

Kahlil Gibran

Marilena Zlatanou

(2012)

$\text{♩} = 100$

25

28

31

34

37

40

43

A 33

82

2

mp

21

f

112

3

126

B 2

31

**orig.:it*

3

164

4

174

C 18

Zlatanou: Work (The Prophet)

Bassoons

2

192 **D**

192 *mp*

199

206

206 **E** **5** *mf*

216

221

228 **F**

228 *mf* **f**

236

240

Horns in F

horns 1. and 2.

THE PROPHET: Work

(A Selection of Texts From *THE PROPHET*)

Kahlil Gibran

Marilena Zlatanou

(2012)

♩=100

20

mf *mp*

30

37

44 **A** 19 *mp* 3

73 4 *f*

88 6 *mf*

102 3 *f*

113

125 **B** 2 31 **orig.:it* 13

174 **C** 18 **D** 15 **E** 2

Zlatanou: Work (The Prophet)
Horns in F

2

209 *mf*

215 *f*

220 **3**

228 **F** *mf* *f*

236 **21**

THE PROPHET: Work

(A Selection of Texts From *THE PROPHET*)

Horn in F

horns 3. and 4.

Kahlil Gibran

Marilena Zlatanou

(2012)

♩=100

20

mp

30

42 **A** 19

71 *f* 4 *mp*

87 6 *mf*

104 *f*

115

128 **B** 33 **C** 13 18

192 **D** 15 **E** 3

214

220 3

228 **F** 3

236 *mf* *f* 21

THE PROPHET: Work

(A Selection of Texts From *THE PROPHET*)

Trumpets in B \flat

trumpets 2. and 2.

Kahlil Gibran

Marilena Zlatanou

(2012)

$\text{♩} = 100$

20 *mf* 10

35 2

44 **A** 20 *mp* 14 *f* 22

104 *mf* *f*

115

128 **B** 2 31 **orig.:it* 13

174 **C** 18 **D** 15 **E** 3 *mf* 5

216 *f*

221 3

228 **F** *mf* 3 *f*

236 21

Trumpet in B \flat

trumpet 3.

THE PROPHET: Work

(A Selection of Texts From *THE PROPHET*)

Kahlil Gibran

Marilena Zlatanou

(2012)

$\text{♩} = 100$

30

36

44

A

34

22

f

106

f

116

128

B

2

31

**orig.:it*

13

174

C

18

D

15

E

8

217

f

223

3

F

mf

f

233

238

21

THE PROPHET: Work

(A Selection of Texts From *THE PROPHET*)

Trombone

trombones 1. and 2.

Kahlil Gibran

Marilena Zlatanou

(2012)

$\text{♩} = 100$

30

36

44 **A** 34 15

99

109

118

128 **B** 33 13

174 **C** 18 **D** 15 **E** 8

217

223 3 **F** 3

232

237 21

f *mf* *f*

THE PROPHET: Work

(A Selection of Texts From *THE PROPHET*)

Trombone

trombone 3.

Kahlil Gibran

$\text{♩} = 100$

Marilena Zlatanou

(2012)

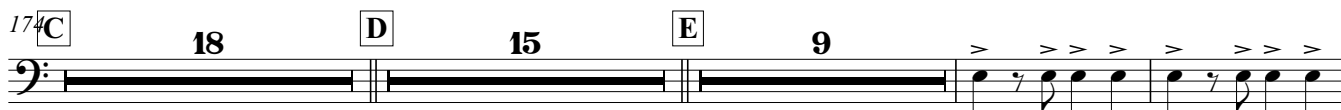
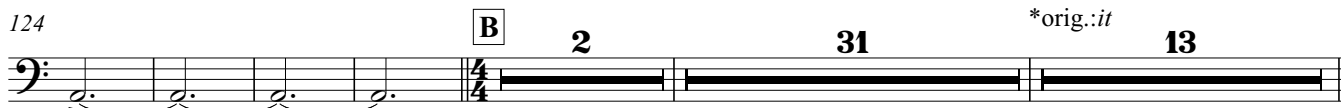

Tuba

THE PROPHET: Work

(A Selection of Texts From *THE PROPHET*)

Kahlil Gibran

Marilena Zlatanou

$\text{♩} = 100$

(2012)

30

36

44 **A**

34 15

100

112

3

124

B 2 31 13

*orig.:it

174 **C** 18 **D** 15 **E** 9

218

224

3 **F**

234

21

Violin I

THE PROPHET: Work

(A Selection of Texts From *THE PROPHET*)

Marilena Zlatanou
(2012)

Kahlil Gibran

$\text{♩} = 100$

16

mp

19

22

25

28

f

32

40

43

A

12

mf

61

p

mp

73

8

mp

87

20

Zlatanou: Work (The Prophet)

2

Violin I

113 *ff*

120

127 **B** 28 *mf*

162

168

174 **C** *mp*

183

193 **D** 13 **E** *mf*

209

212

215

218 *f*

221 **orig.://*

Zlatanou: Work (The Prophet)

Violin I

224

mf

228 **F**

f

237

p 18

Violin II

THE PROPHET: Work

(A Selection of Texts From *THE PROPHET*)

Kahlil Gibran

Marilena Zlatanou

(2012)

$\text{♩} = 100$

12 *mp*

15

18

21

24

27 *f*

31

39

43 **A** $\frac{3}{4}$ *mp* *mp* 7

56 *mf* 2 *mp*

68 3

78 8 *mp* 20

Zlatanou: Work (The Prophet)

Violin II

113 *ff*

119

125 **B** *mf* 28 *orig.:it

159

165

174 **C** *mp*

183

192 **D** 4 *mp*

200 *mf*

206 **E**

212

216

219 *f*

Zlatanou: Work (The Prophet)

Violin II

222

225

228 **F**

238

Viola

THE PROPHET: Work

(A Selection of Texts From *THE PROPHET*)

Marilena Zlatanou
(2012)

Kahlil Gibran

$\text{♩} = 100$

4
mf *mp*

15

26

31

34

37

40

43 **A** *mp*

52 *mf* *mp*

65

78 *mp*

8 20

Zlatanou: Work (The Prophet)

Viola

113 *ff*

120

126 **B** *mf* *p*

132

137

142

147

152

157

162

167

172 **C** *mp*

179

Zlatanou: Work (The Prophet)

Viola

185

192 **D**

199

204

211

217

222

228 **F**

238

247

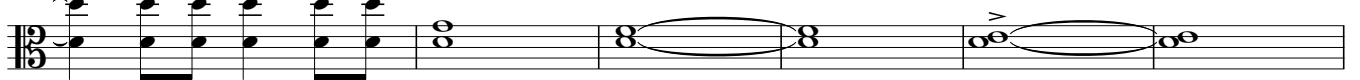

253

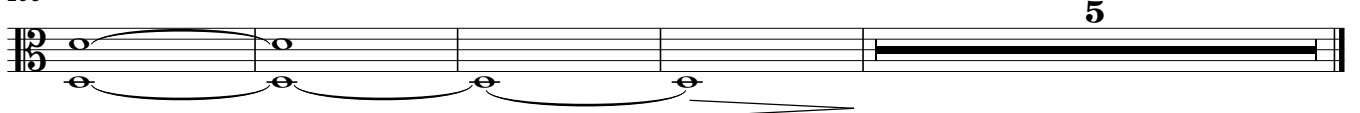

Violoncello

THE PROPHET: Work

(A Selection of Texts From *THE PROPHET*)

Kahlil Gibran

Marilena Zlatanou

(2012)

$\text{♩} = 100$

Zlatanou: Work (The Prophet)

2

Violoncello

64

mp

77

8

mp

93

20

ff

117

4/4

128

B

*orig.:it

p

133

138

143

148

153

158

163

168

Zlatanou: Work (The Prophet)

Violoncello

173 **C**

mp

181

189 **D**

mp

196

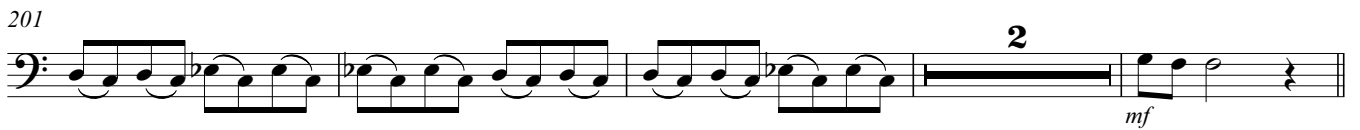
201 **2**

mf

207 **E**

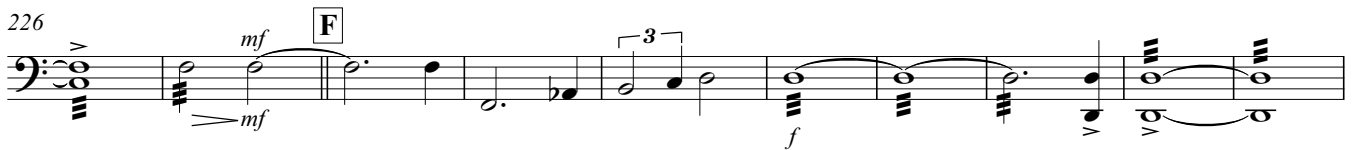

213

219 **f**

226 **F**

mf *f*

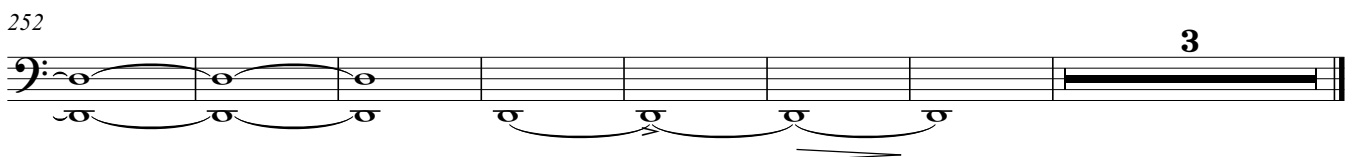
236

246

252 **3**

Contrabass

THE PROPHET: Work

(A Selection of Texts From *THE PROPHET*)

Kahlil Gibran

Marilena Zlatanou

$\text{♩} = 100$

(2012)

9

f *mf*

15

mp

21

27

34

f

42

55

A *mp*

67

mf *mp*

78

8

mp

Zlatanou: Work (The Prophet)

Contrabass

2

113

123

132

138

144

150

156

162

167

171

174

195

200

Zlatanou: Work (The Prophet)

Contrabass

206

E

212

218

224

F

234

244

252

THE PROPHET: Work

(A Selection of Texts From *THE PROPHET*)

Kahlil Gibran $\text{♩} = 100$

Marilena Zlatanou
(2012)

Timpani

susp. cymb. *mf*

Cymbals *mf*

Tambourine

6

Timpani

Cym. *mp*

Tamb.

10

Timpani

Cym. *mp*

Tamb.

13

Timpani

Cym.

Tamb.

16

Timpani

Cym.

Tamb.

19

Timpani

Cym.

Tamb.

22

Timpani

Cym.

Tamb.

Zlatanou: Work (The Prophet)

2

25

Timp.
Cym.
Tamb.

28

Timp.
Cym.
Tamb.

31

Timp.
Cym.
Tamb.

34

Timp.
Cym.
Tamb.

36

Timp.
Cym.
Tamb.

38

Timp.
Cym.
Tamb.

40

Timp.
Cym.
Tamb.

44 **A**

Timp.
Cym.
Tamb.

mp *f*

66

Timp.
Cym.
Tamb.

78

Timp. **15**
Cym. **15**
Tamb. **15**

mf

100

Timp.
Cym.
Tamb.

107

Timp.
Cym. *mf*
Tamb.

114

B

Timp. **11** **33**
Cym. **11** **33**
Tamb. **11** **33**

ff

161

Timp.
Cym.
Tamb. *mp*

165

Timp.
Cym.
Tamb. *mp*

Zlatanou: Work (The Prophet)

4

169

Timp.

Cym.

Tamb.

173

C **17** **D**

Timp.

Cym.

Tamb.

193

Timp.

Cym.

Tamb.

197

Timp.

Cym.

Tamb.

201

2

Timp.

Cym.

Tamb.

206

E

Timp.

Cym.

Tamb.

209

Timp.

Cym.

Tamb.

212

Timp.
Cym.
Tamb.

215

Timp.
Cym.
Tamb.

218

Timp.
Cym.
Tamb.

221

Timp.
Cym.
Tamb.

224

Timp.
Cym.
Tamb.

231

Timp.
Cym.
Tamb.

236

Timp.
Cym.
Tamb.

Zlatanou: Work (The Prophet)

6

241

241

Timp.

Cym.

Tamb.

246

246

Timp.

Cym.

Tamb.

250

250

Timp.

Cym.

Tamb.

256

256

Timp.

Cym.

Tamb.

Flutes

THE PROPHET: 4. Joy and Sorrow

(A Selection of Texts From *THE PROPHET*)

flutes 1. and 2.

Marilena Zlatanou

(2013)

Kahlil Gibran

♩ = 60

a due *tr* *tr*

mf

11

4

23

A 17

mp

46

B 3 5 *solo*

p

58

p *legatissimo* 2

63

p *mf* 3

71

C 39

f

116

D 18 **E**

mp

138

4

Zlatanou: Joy and Sorrow (The Prophet)
Flutes

2

148  **3** *mf*

157  **F** *p*

166  **2**

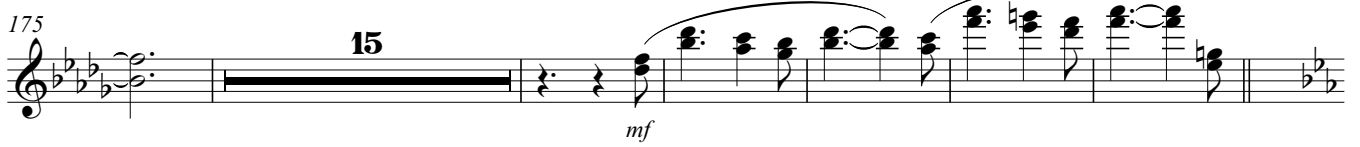
175  **15** *mf*

196  **G** **4**

210  *a due* *tr*

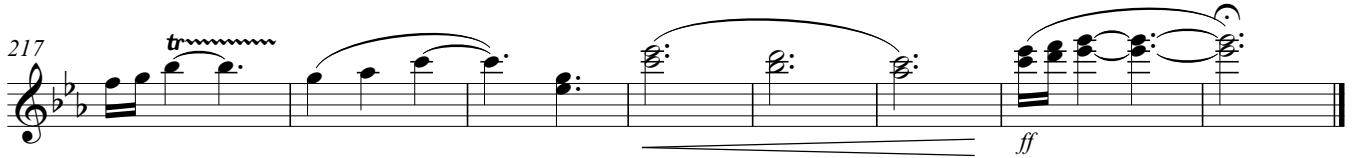
217  *tr* *ff*

THE PROPHET: 4. Joy and Sorrow

(A Selection of Texts From *THE PROPHET*)

Flute

flute 3.

Kahlil Gibran

Marilena Zlatanou

(2013)

$\text{♩} = 60$

mf

11

4

23

A 17

mp

46

B 4

p

11

p

67

C 3

39

f

113

D 18

E

mp

140

4

mf

153

3

F

p

164

23

mf

195

G

205

4

216

ff

Oboes

THE PROPHET: 4. Joy and Sorrow

(A Selection of Texts From *THE PROPHET*)

Kahlil Gibran

Marilena Zlatanou

(2013)

♩ = 60

mf

10

22

A 18

mp

colla parte

46

B 3 11

p

66

C 40

mp

112

D 18

f

134

E *mp* *mf*

144

4 4

157

F 34 *mf*

196

G 4

210

217

ff

Clarinets in B \flat

THE PROPHET: 4. Joy and Sorrow

(A Selection of Texts From *THE PROPHET*)

Kahlil Gibran

Marilena Zlatanou

(2013)

$\text{♩} = 60$

5 *mf*

13 4

25 **A** 18 *mp*

46 **B** 2 *p* colla parte 6 *P legatissimo* colla parte

60 3 *p*

71 **C** 2 *mp* solo, colla parte

82 8 solo, colla parte

97 16 *f*

116 **D** 18 **E** *mp* *mf*

143 4 4

157 **F** 34 *mf*

196 **G** 4

210 5 *ff*

THE PROPHET: 4. Joy and Sorrow

(A Selection of Texts From *THE PROPHET*)

Kahlil Gibran

Marilena Zlatanou

(2013)

♩=60

5

13

25 **A** 21 **B** 21

71 **C** 2 solo, colla parte

82 8 solo, colla parte

95 17

116 **D** 18 **E**

143 4 4

157 **F** 34

196 **G** 4

210 5

mf

mp

ff

Copyright © Marilena Zlatanou

THE PROPHET: 4. Joy and Sorrow

(A Selection of Texts From *THE PROPHET*)

Horns in F

horns 1. and 2.

Kahlil Gibran

Marilena Zlatanou

(2013)

$\text{♩} = 60$

THE PROPHET: 4. Joy and Sorrow

(A Selection of Texts From *THE PROPHET*)

Horn in F

horns 3. and 4.

Kahlil Gibran

Marilena Zlatanou

(2013)

♩ = 60

6 4

mf

16

25 **A** 21 **B** 24

71 **C** 11 *mf* 9

98 *p* 10 *f*

115 **D** 18 **E** *sub.p* 4 *mp*

143

153 4 **F** 10

171 *p* 11

190 4 **G** 4 *mf*

204

212 5 *ff*

Trumpets in B \flat

THE PROPHET: 4. Joy and Sorrow (A Selection of Texts From *THE PROPHET*)

trumpets 1. and 2.

Kahlil Gibran

Marilena Zlatanou

(2013)

$\text{♩} = 60$

12

20

46

98

116

144

157

182

191

205

214

mf

f

mp

ff

A

B

C

D

E

F

G

Trumpet in B \flat

trumpet 3.

THE PROPHET: 4. Joy and Sorrow

(A Selection of Texts From *THE PROPHET*)

Kahlil Gibran

Marilena Zlatanou

(2013)

$\text{♩} = 60$

Trombone

trombones 1. and 2.

THE PROPHET: 4. Joy and Sorrow

(A Selection of Texts From *THE PROPHET*)

Marilena Zlatanou

(2013)

Kahlil Gibran

$\text{♩} = 60$

12 *mf*

19

25 **A** 21 **B** 25

71 **C** 25 *f*

100 13 *f*

116 **D** 18 **E** 7 *mf*

146 4

157 **F** 19 *mp*

183

192 4 **G** 6 *mf*

207

214 5 *ff*

Trombone

trombone 3.

THE PROPHET: 4. Joy and Sorrow

(A Selection of Texts From *THE PROPHET*)

Kahlil Gibran

Marilena Zlatanou

(2013)

$\text{♩} = 60$

12 *mf*

19

25 **A** 21 **B** 25

71 **C** 25 *f*

100 13 *f*

116 **D** 18 **E** 7 *mf*

146 4

157 **F** 19 *mp*

184 4

196 **G** 6 *mf*

210 5 *ff*

Tuba

THE PROPHET: 4. Joy and Sorrow

(A Selection of Texts From *THE PROPHET*)

Kahlil Gibran

Marilena Zlatanou

(2013)

♩=60

12 4

mf

20 A 21

46 B 25 C 25 f

99 13 f

116 D 18 E 7 mf

144 4 4

157 F 19 mp

184 4

196 G 6 4 mf

211 5 ff

Violin I

THE PROPHET: 4. Joy and Sorrow

(A Selection of Texts From *THE PROPHET*)

Marilena Zlatanou
(2013)

Kahlil Gibran

♩ = 60 *tr* *mf* *mf* 3

13

22 **A** 19 *mf* 3/4

46 **B** *>p*

58 3

71 **C** 10 *mf* 12

98 *f* 13

114 *f* **D** 6/8 *mp*

124 10 **E** 4 *mp* *<* *mf*

145

154 **F** 39

Zlatanou: Joy and Sorrow (The Prophet)

2

Violin I

196 **G** **3**
mf

208 *tr*

216 *tr* *ff*

Violin II

THE PROPHET: 4. Joy and Sorrow

(A Selection of Texts From *THE PROPHET*)

Kahlil Gibran

Marilena Zlatanou

(2013)

♩ = 60 *tr* *tr*

mf *mf*

13

22 **A** *sub. p*

34 *mf*

46 **B** *>p*

58 **3**

71 **C** **10** *mf* **11**

97 **13** *f*

116 **D** *mp* **10**

134 **E** **4** *mp* *mf*

145

154 **F** **39**

Zlatanou: Joy and Sorrow (The Prophet)

Violin II

2

196 **G** **3**
mf

207 *tr*

216 *tr* *ff*

Viola

THE PROPHET: 4. Joy and Sorrow

(A Selection of Texts From *THE PROPHET*)

Marilena Zlatanou
(2013)

Kahlil Gibran

60 *mf* 3 *mf*

12

22 **A** *sub. p*

33 *mf*

45 **B** *p*

57 3

71 **C** 11 *mf* 10 *f*

97 *sub. p* 4

108

114 *f* **D** *mp*

123

Zlatanou: Joy and Sorrow (The Prophet)

2

Viola

125

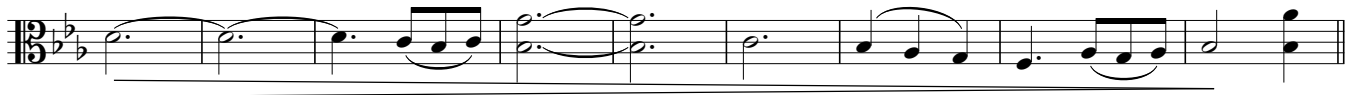

134

E

3

145

4

157

F

39

G

3

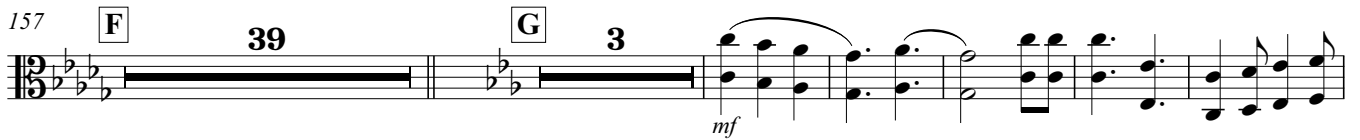

204

214

THE PROPHET: 4. Joy and Sorrow

(A Selection of Texts From *THE PROPHET*)

Violoncello

Kahlil Gibran

Marilena Zlatanou

(2013)

$\text{♩} = 60$

12 *mf*

21 *sub.p* [A]

33 *f* 2

46 [B] 21 *mf*

71 [C] 11 *mf* 10 *f*

97 *sub.p* 4

107 *f* 6

116 [D] 2 *mp* *mp*

125

134 [E] 6 *mf*

147 4

157 [F] 39 [G] 6 *mf*

207

214 5 *ff*

THE PROPHET: 4. Joy and Sorrow

(A Selection of Texts From *THE PROPHET*)

Contrabass

Kahlil Gibran

Marilena Zlatanou

♩=60

(2013)

12 *mf*

21 **A** *sub. p*

33 **2**

46 **B** **25** **C** **12** **10** *mf*

96 *f* *sub. p* **4**

106 *f*

116 **D** **6** *mp*

131 **E** **6** *mf*

145 **4**

157 **F** *p*

168 **20**

196 **G** **6** *mf*

210 **5** *ff*

THE PROPHET: 4. Joy and Sorrow

(A Selection of Texts From *THE PROPHET*)

Kahlil Gibran $\text{♩} = 60$

Marilena Zlatanou (2013)

Timpani **5** **6**

Cymbals **5** **6**

wind chimes **5** **6**

Tambourine **5** **6**

mp *mf* *mp*

15

Timpani **3**

Cym./w.ch. **3** susp. cymb.

Tamb. **3**

mf

25 **A**

Timpani **18**

Cym./w.ch. **18**

Tamb. **18**

mp

46 **B** **C**

Timpani **17** **6** **16**

Cym./w.ch. **17** **6** **16**

Tamb. **17** wind chimes **6** **16**

87 **D**

Timpani **25** **18**

Cym./w.ch. susp. cymb. **25** **18**

Tamb. **25** **18**

mp

134 **E**

Timpani **8** **2**

Cym./w.ch. **8** **2**

Tamb. **8** **2**

mp

149 **F**

Timp. *mf*

Cym./w.ch. *mf* susp. cymb.

Tamb.

5 3

160

Timp.

Cym./w.ch. *p* wind chimes

Tamb. *p*

13 3

177 **G**

Timp. 15

Cym./w.ch. 15

Tamb. 15 *mp* *mf*

197

Timp. 6 *mf* 3

Cym./w.ch. 6 3

Tamb. 6 3

210

Timp.

Cym./w.ch. *mf* susp. cymb. 6

Tamb. *mf* 6

219

Timp. *mf* *f*

Cym./w.ch. *ff* susp. cymb.

Tamb.

THE PROPHET: Life and Death

(A Selection of Texts From *THE PROPHET*)

Flutes

flutes 1. and 2.

Kahlil Gibran

Marilena Zlatanou

5 (2013)

♩=100 blow through the instrument tube, using the dynamics indicated, simulating breathing

18 **A** 9 *mf* *mp* *tr*

32 **14** *f*

54 **B** 22 *f*

83 **C** 18 *mp*

106 **D** 21 *mp*

131 **E** 14 *f*

148 **F** *f al fine*

157 **3**

164 *cresc. al fine*

Flute

flute 3.

THE PROPHET: Life and Death

(A Selection of Texts From *THE PROPHET*)

Kahlil Gibran

Marilena Zlatanou

(2013)

$\text{♩} = 100$ blow through the instrument tube, using the dynamics indicated, simulating breathing

10

20 **A** 9 *mp* 14

48 *f*

54 **B** 22 *f*

83 **C** 18 *mp*

107 **D** 20 *mp*

130 **E** 14

148 **F** *f al fine*

159 3

164 3 3 6

THE PROPHET: Life and Death

(A Selection of Texts From *THE PROPHET*)

Kahlil Gibran

Marilena Zlatanou

(2013)

$\text{♩} = 100$

blow through the instrument tube, using the dynamics indicated, simulating breathing

5

18

33

54

83

105

109

132

148

157

165

THE PROPHET: Life and Death

(A Selection of Texts From *THE PROPHET*)

Kahlil Gibran

Marilena Zlatanou

$\text{♩} = 100$

blow through the instrument tube, using the dynamics indicated, simulating breathing

5 (2013)

18 *mf* 3 3 **A** 9 *mp*

31 *f* 14 *f*

51 **B** 22 *f*

80 **C** 18 *mp*

103

109 **D** 20 *mp*

132 **E** 15 **F**

153 3

163

165 *cresc. al fine* 3 3 3 3 3 3 3 3 3 3 3 3

THE PROPHET: Life and Death

(A Selection of Texts From *THE PROPHET*)

Kahlil Gibran

Marilena Zlatanou

(2013)

$\text{♩} = 100$

blow through the instrument tube, using the dynamics indicated, simulating breathing

Horns in F

THE PROPHET: Life and Death

(A Selection of Texts From *THE PROPHET*)

horns 1. and 2.

Kahlil Gibran

Marilena Zlatanou

$\text{♩} = 100$

(2013)

blow through the instrument tube, using the dynamics indicated, simulating breathing

2 *fff* *mf*

16 **A** 9 *mp* *p*

35

44 *f*

54 **B** 22 *f*

83 **C** 18 7 *mp* *p*

109 **D** 18 *mp*

132 **E** 4 10

148 **F** *f al fine* 2

159

Horn in F

THE PROPHET: Life and Death

(A Selection of Texts From *THE PROPHET*)

horns 3. and 4.

Kahlil Gibran

Marilena Zlatanou

(2013)

$\text{♩} = 100$

blow through the instrument tube, using the dynamics indicated, simulating breathing

Trumpets in B \flat

THE PROPHET: Life and Death

(A Selection of Texts From *THE PROPHET*)

trumpets 1. and 2.

Kahlil Gibran

Marilena Zlatanou

(2013)

$\text{♩} = 100$ blow through the instrument tube, using the dynamics indicated, simulating breathing

2

16

A 8

mp

31

14

f

53

B 22

f

82

C 11

pp

99

8

D 20

mp

131

E 16

F

f al fine

154

2

3

161

Trumpet in B \flat

trumpet 3.

THE PROPHET: Life and Death

(A Selection of Texts From *THE PROPHET*)

Kahlil Gibran

Marilena Zlatanou

(2013)

$\text{♩} = 100$

blow through the instrument tube, using the dynamics indicated, simulating breathing

- Staff 1: *fff* (fortississimo), with a performance instruction: "blow through the instrument tube, using the dynamics indicated, simulating breathing".
- Staff 2: *fff* (fortississimo) and *mf* (mezzo-forte).
- Staff 7: *mp* (mezzo-piano), marked with boxes 'D' (8) and '20', and includes triplets.
- Staff 8: *f al fine* (forte al fine), marked with boxes 'E' (16) and 'F', and includes accents.
- Staff 10: *cresc. al fine* (crescendo al fine).

Trombone

THE PROPHET: Life and Death

(A Selection of Texts From *THE PROPHET*)

trombones 1. and 2.

Kahlil Gibran

Marilena Zlatanou

(2013)

♩=100

blow through the instrument tube, using the dynamics indicated, simulating breathing

10

20

49

76

83

132

148

157

Trombone

trombone 3.

THE PROPHET: Life and Death

(A Selection of Texts From *THE PROPHET*)

Kahlil Gibran

Marilena Zlatanou

(2013)

♩=100

blow through the instrument tube, using the dynamics indicated, simulating breathing

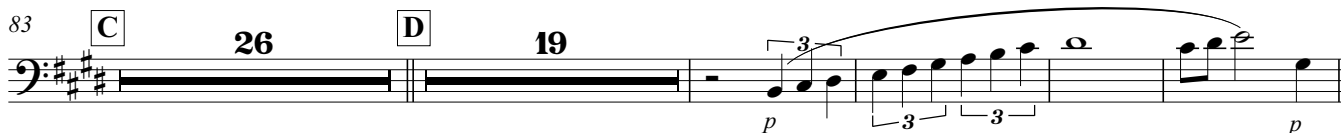
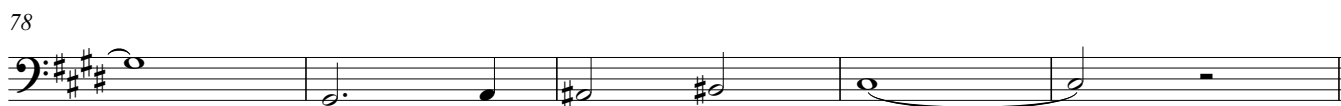
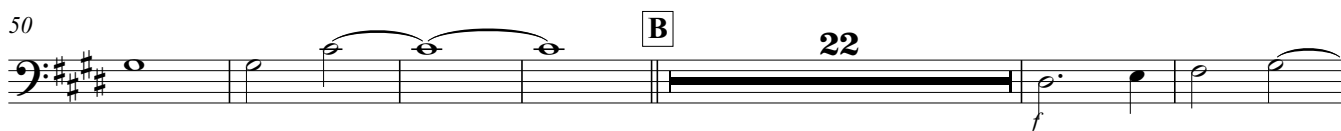
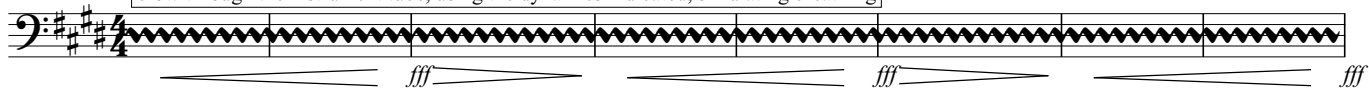

Tuba

THE PROPHET: Life and Death

(A Selection of Texts From *THE PROPHET*)

Kahlil Gibran

Marilena Zlatanou

(2013)

$\text{♩} = 100$

blow through the instrument tube, using the dynamics indicated, simulating breathing

2

mf

16

A 9

mp

33

14

f

54

B 22

B

83

C 26 D 19

p

132

E 16 F

f al fine

157

2

cresc. al fine

Violin I

THE PROPHET: Life and Death

(A Selection of Texts From *THE PROPHET*)

Kahlil Gibran

Marilena Zlatanou

(2013)

$\text{♩} = 100$

Zlatanou: Life and Death (The Prophet)
Violin I

2

97

100

mp

103

106

109

D 6 *p* *mp*

125

E 10 *mp*

145

F 6 *f al fine*

151

159

164

cresc. al fine

THE PROPHET: Life and Death

(A Selection of Texts From *THE PROPHET*)

Kahlil Gibran

Marilena Zlatanou

(2013)

$\text{♩} = 100$

mp mf mp mp mf mp mp

mf mp

A mp

13 f

B 13 p mf

f

C sub p

Zlatanou: Life and Death (The Prophet)
Violin II

98

101

mp

104

107

D **6** *colla voce*

p *colla voce*

119

a tempo *mp* **5**

132

E **10**

147

F *f al fine*

155

161

165

cresc. al fine

Viola

THE PROPHET: Life and Death

(A Selection of Texts From *THE PROPHET*)

Kahlil Gibran

Marilena Zlatanou

(2013)

10

mp *mf* *mp* *mp* *mf* *mp*

9

mp *mf* *mp*

20

A

mp

30

13

f

52

B

3

p

65

f

74

f

83

C

sub p

95

mp

102

mp

109

D

6

mp

Zlatanou: Life and Death (The Prophet)
Viola

2

115

127

142

148

156

163

Violoncello

THE PROPHET: Life and Death

(A Selection of Texts From *THE PROPHET*)

Kahlil Gibran

Marilena Zlatanou

(2013)

$\text{♩} = 100$

mp mf mp mp mf mp mp

10

mf mp

15

20

A

mp

30

13

52

B

p

63

mf mp

73

f mp

83

C

mf mp

Zlatanou: Life and Death (The Prophet)
Violoncello

2

95

105

120

132

146

158

161

163

165

167

THE PROPHET: Life and Death

(A Selection of Texts From *THE PROPHET*)

Kahlil Gibran

Marilena Zlatanou

(2013)

$\text{♩} = 100$

mp *mf* *mp* *mf* *mp* *mf* *mp* *mf* *mp*

mp *mf* *mp* *mf* *mp* *mf*

A *mp*

13 *mf*

B *p*

mf

f

C *sub p* *sub p*

Zlatanou: Life and Death (The Prophet)

2

Contrabass

94

104

120

132

145

157

163

THE PROPHET: Life and Death

(A Selection of Texts From *THE PROPHET*)

Kahlil Gibran

Marilena Zlatanou

(2013)

♩=100

Timpani

Cymbals
wind chimes

Tambourine

6

Timp.

Cym./w.ch.

Tamb.

12

Timp.

Cym./w.ch.

Tamb.

16

Timp.

Cym./w.ch.

Tamb.

A

21

Timp.

Cym./w.ch.

Tamb.

27

Timp.

Cym./w.ch.

Tamb.

Zlatanou: Life and Death (The Prophet)

2

31

Timp.

Cym./w.ch.

Tamb.

43

Timp.

Cym./w.ch.

Tamb.

mp

f

53

B

Timp.

Cym./w.ch.

Tamb.

p

wind ch.

68

Timp.

Cym./w.ch.

Tamb.

f

80

C

Timp.

Cym./w.ch.

Tamb.

84

Timp.

Cym./w.ch.

Tamb.

86

Timp. Cym./w.ch. Tamb.

89

Timp. Cym./w.ch. Tamb.

92

Timp. Cym./w.ch. Tamb.

95

Timp. Cym./w.ch. Tamb.

103

Timp. Cym./w.ch. Tamb.

132

Timp. Cym./w.ch. Tamb.

Zlatanou: Life and Death (The Prophet)

4

138

F

Timp.

Cym./w.ch. wind chimes

Tamb.

7 3

151

Timp.

Cym./w.ch.

Tamb. *f*

156

Timp.

Cym./w.ch.

Tamb.

160

Timp.

Cym./w.ch.

Tamb.

3

f

164

Timp.

Cym./w.ch.

Tamb.

3

166

Timp.

Cym./w.ch.

Tamb.

cymbal *ff*