I Praeludium

2. Violine

Ruhig (♩ = 54)

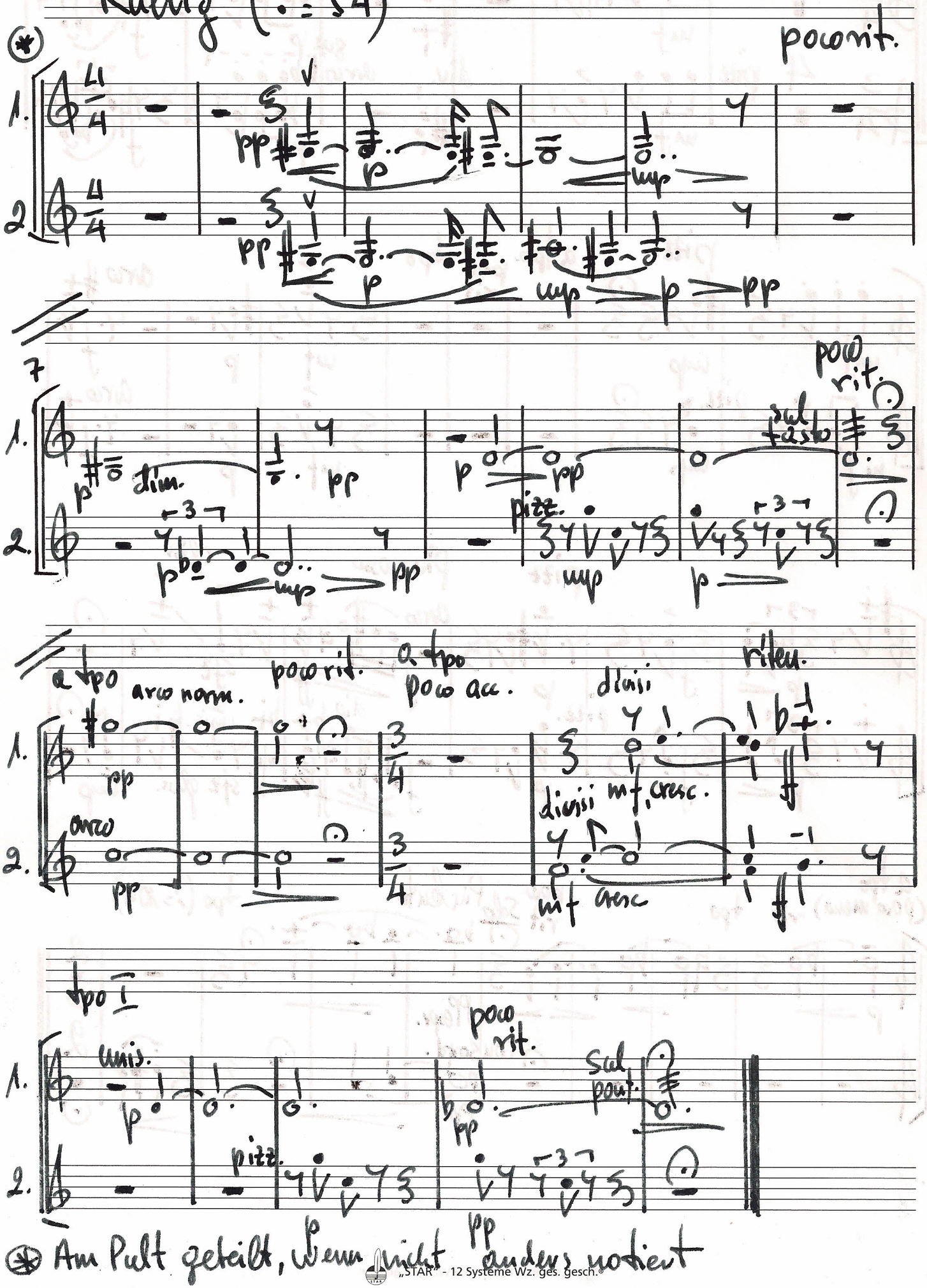

(*) Am Pult geteilt, wenn nicht anders notiert

„STAR" - 12 Systeme Wz. ges. gesch.

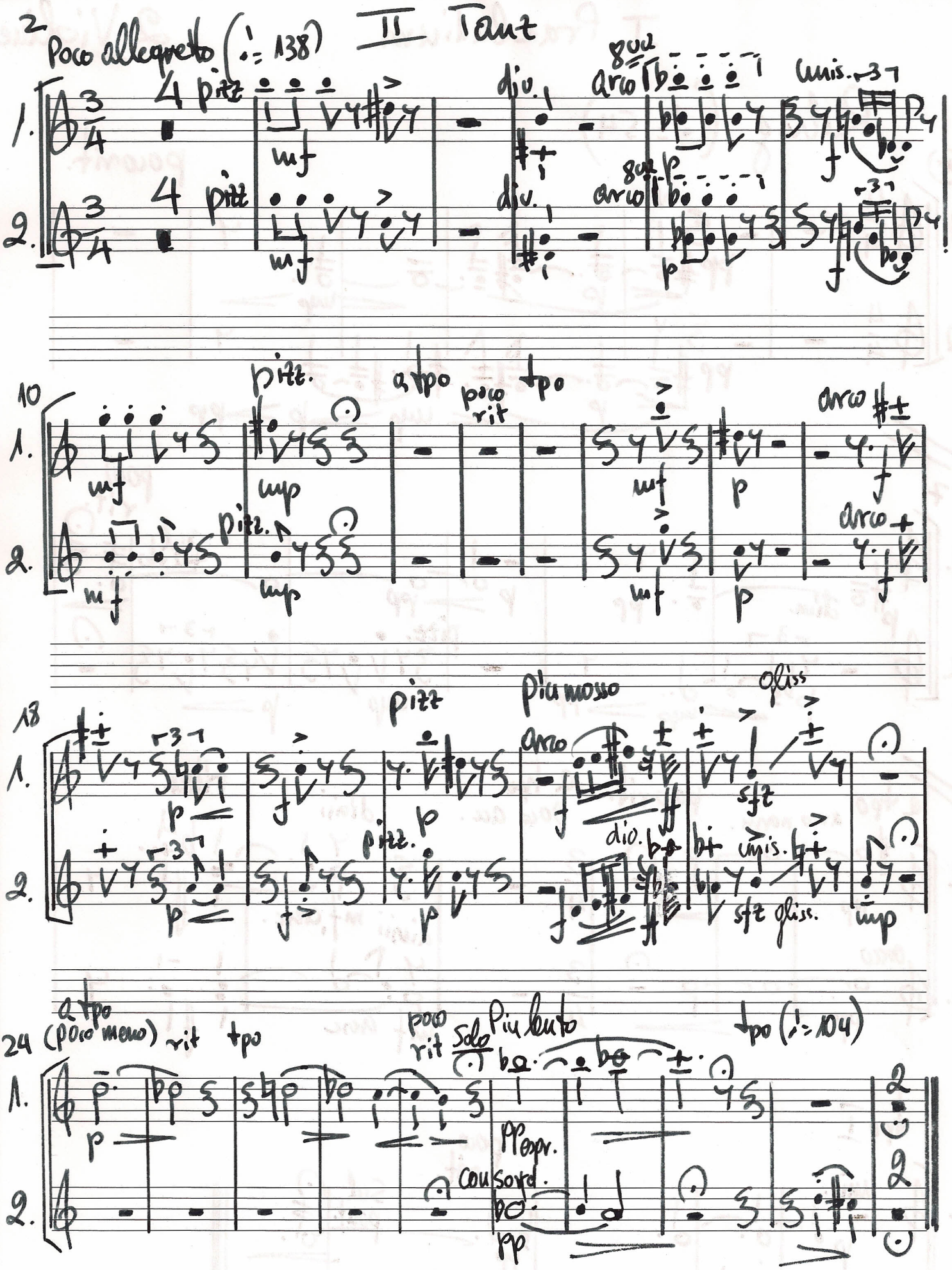

„STAR" - 12 Systeme Wz. ges. gesch.®

III Improvisation

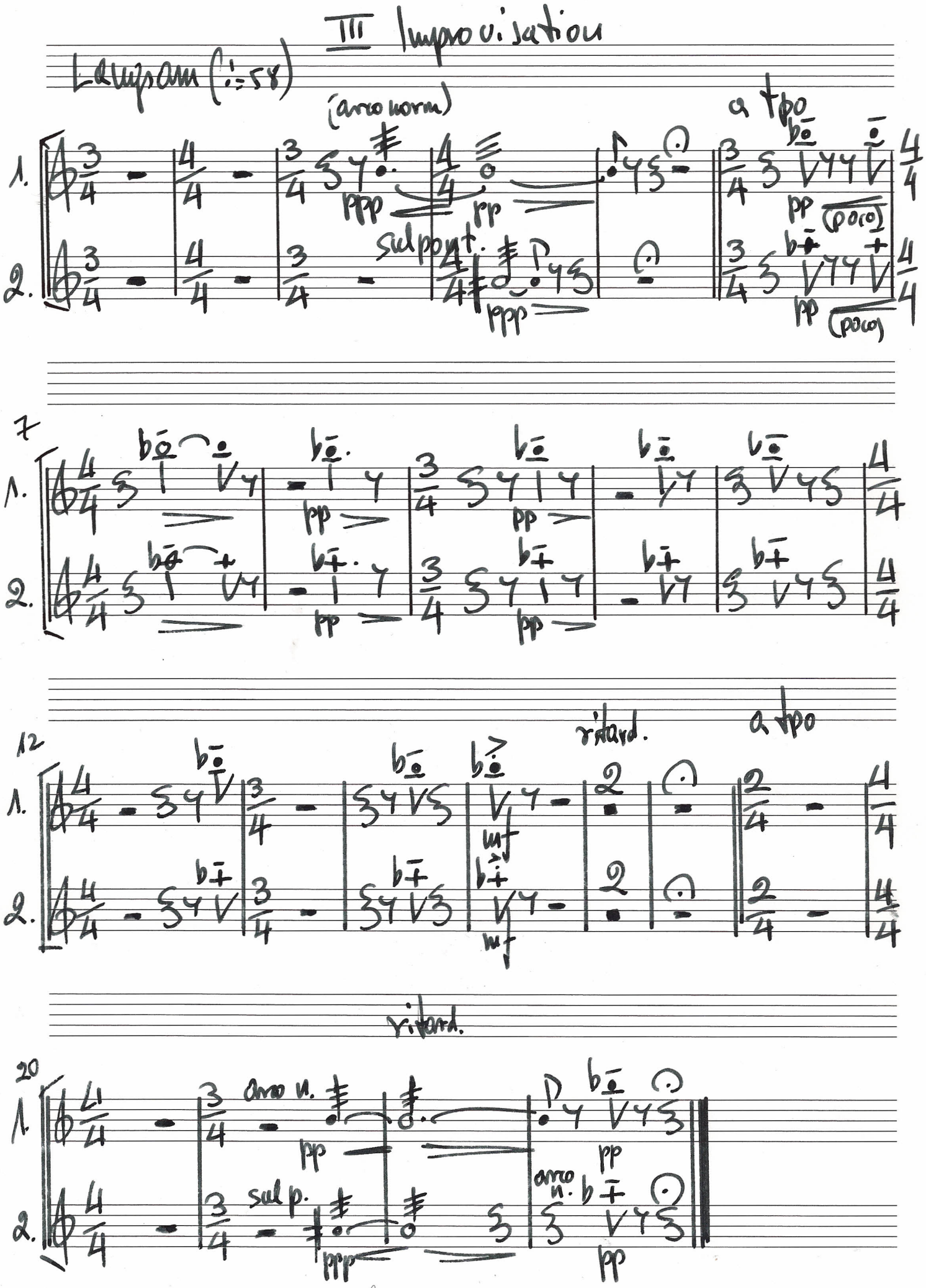

„STAR" - 12 Systeme Wz. ges. gesch.®

IV Lied

Moderato (♩.=84)

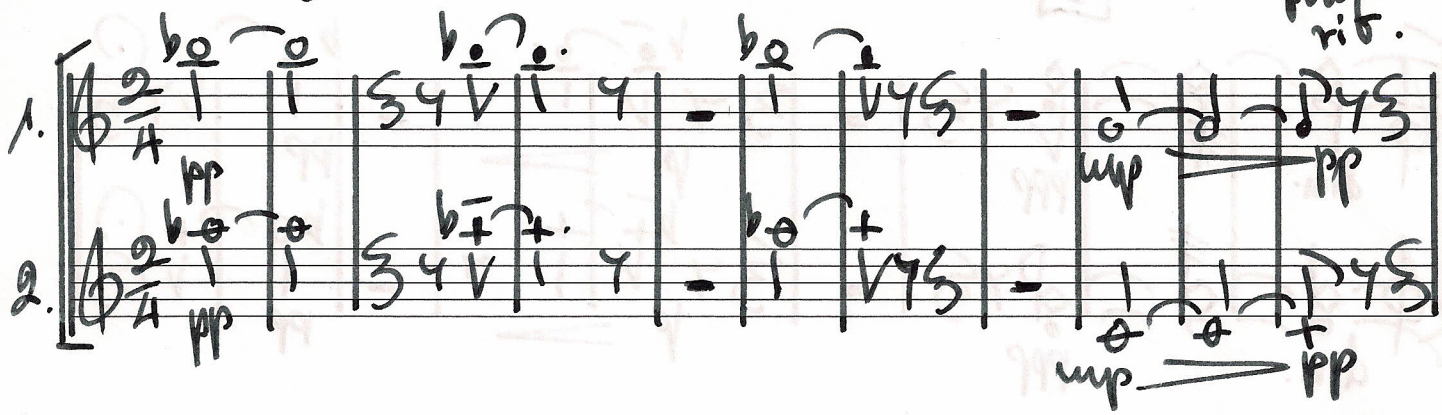

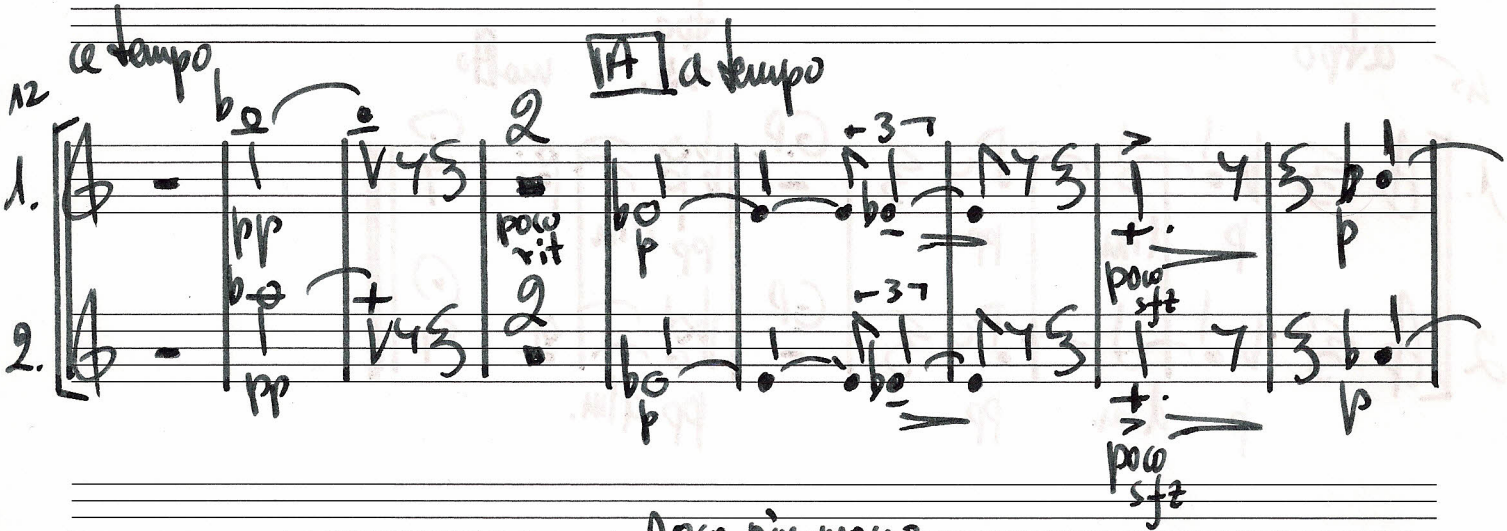

poco più mosso

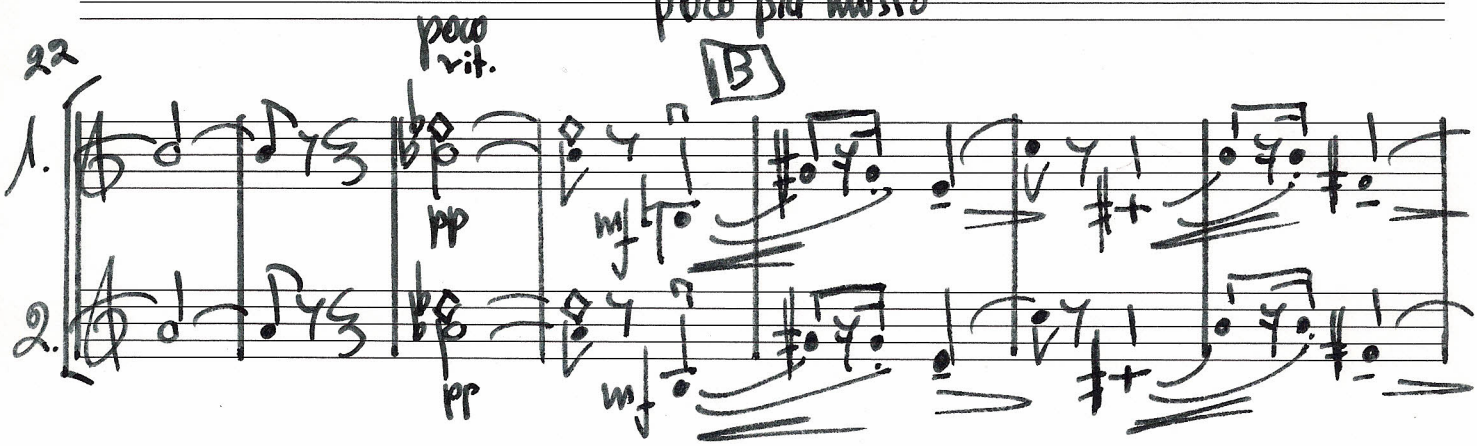

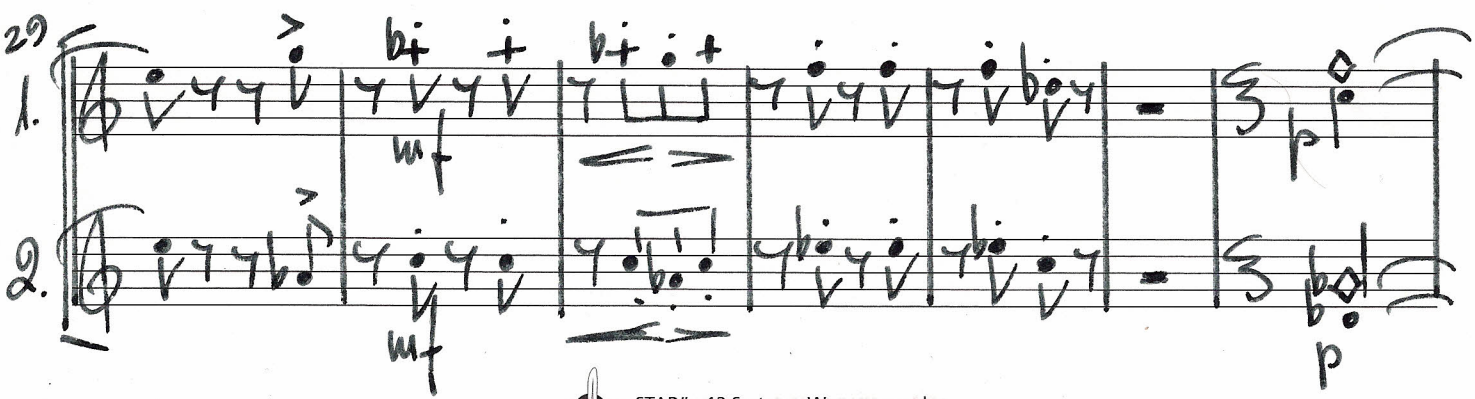

„STAR" - 12 Systeme Wz. ges. gesch.®

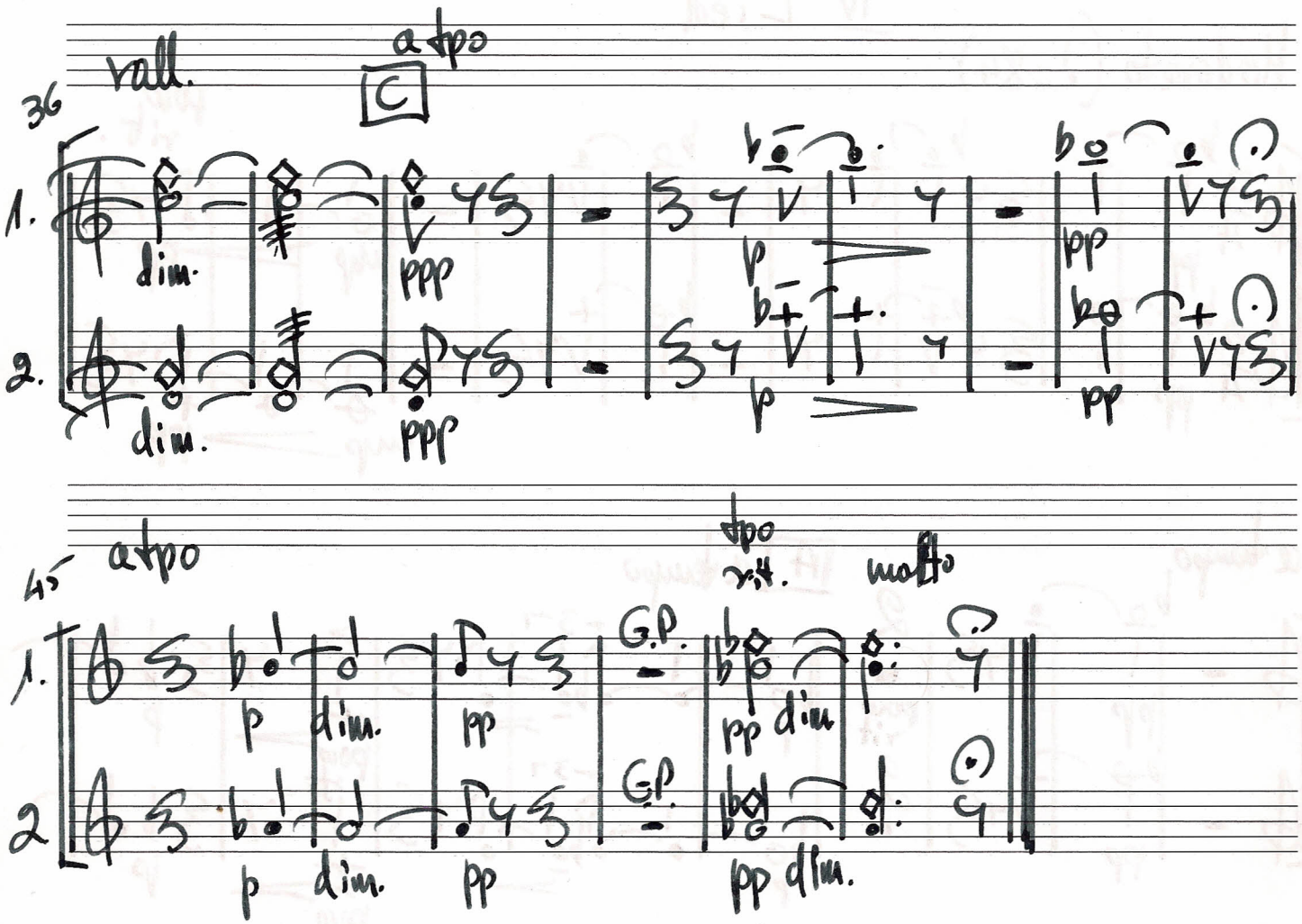

„STAR" - 12 Systeme Wz. ges. gesch.®

V Intermezzo

Langsam (♩ = 60)

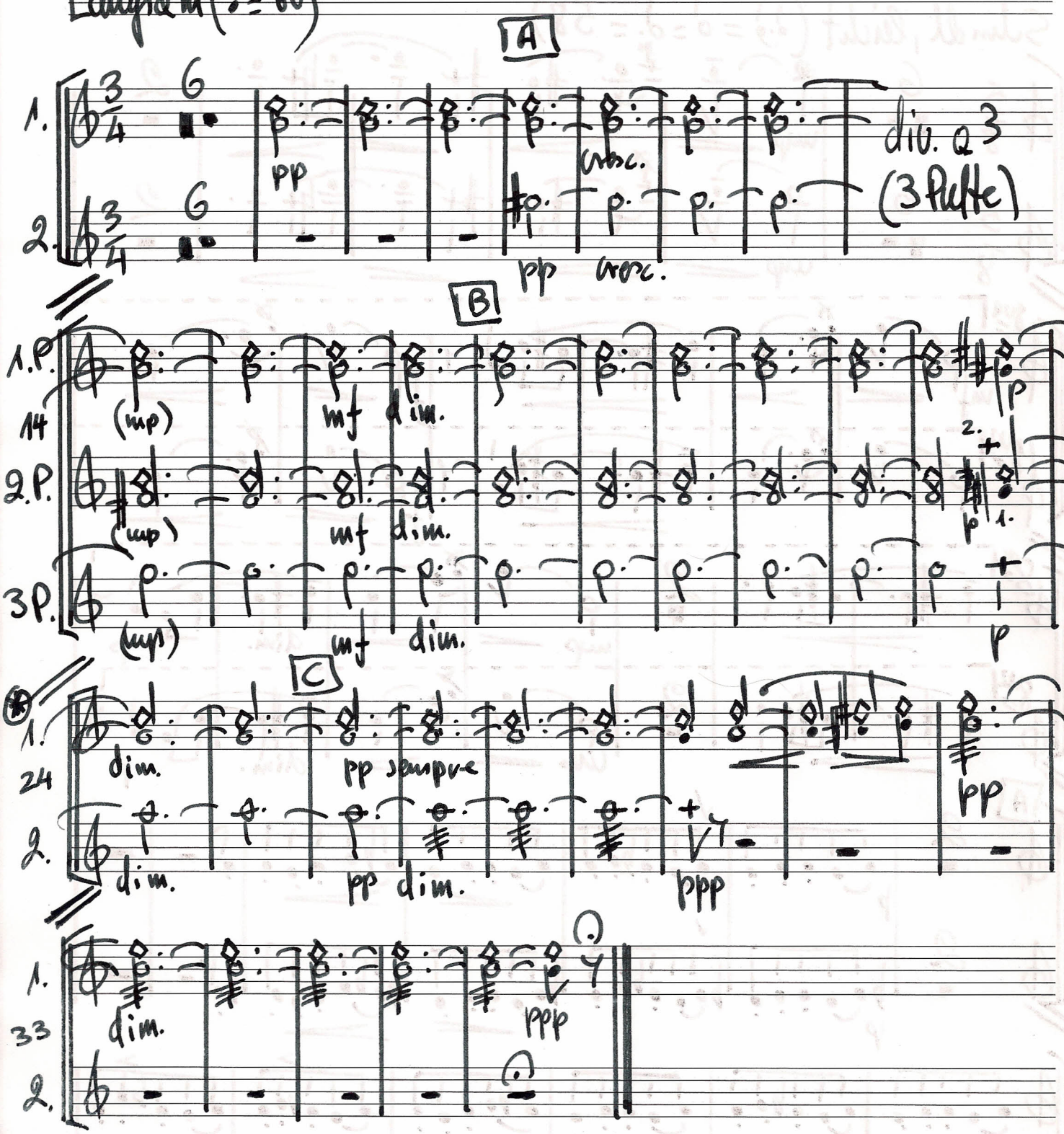

(*) In 2 Gruppen (2. Pult geteilt: 1. Spieler mit dem 1. Pult, 2. Spieler mit dem 3. Pult).

„STAR" - 12 Systeme Wz. ges. gesch.®

VI Finale

Schnell, leicht (♩.♩ = 𝅗𝅥 = 𝅗𝅥. = 58)

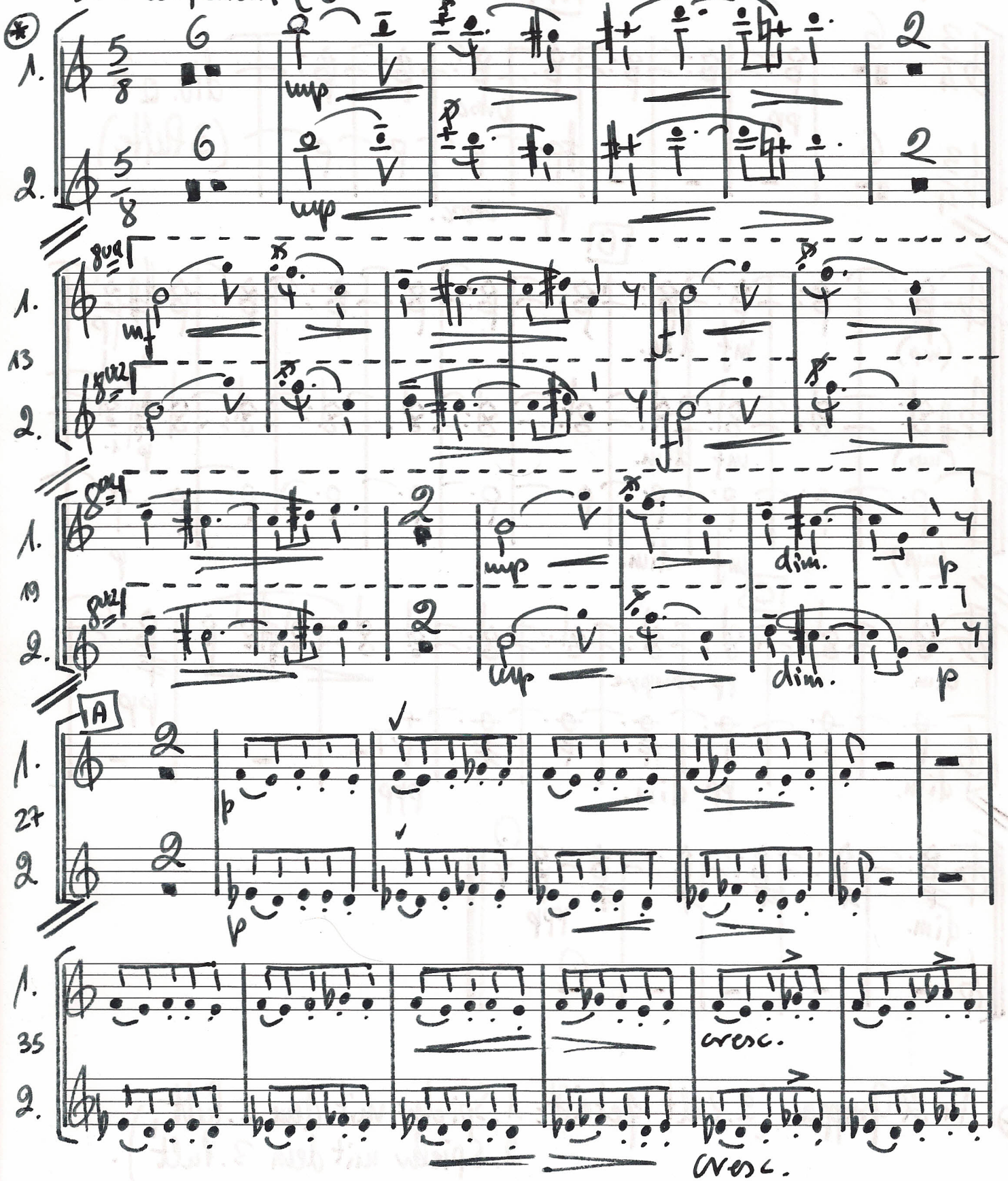

(*) Wieder am Pult geteilt

„STAR" - 12 Systeme Wz. ges. gesch.®

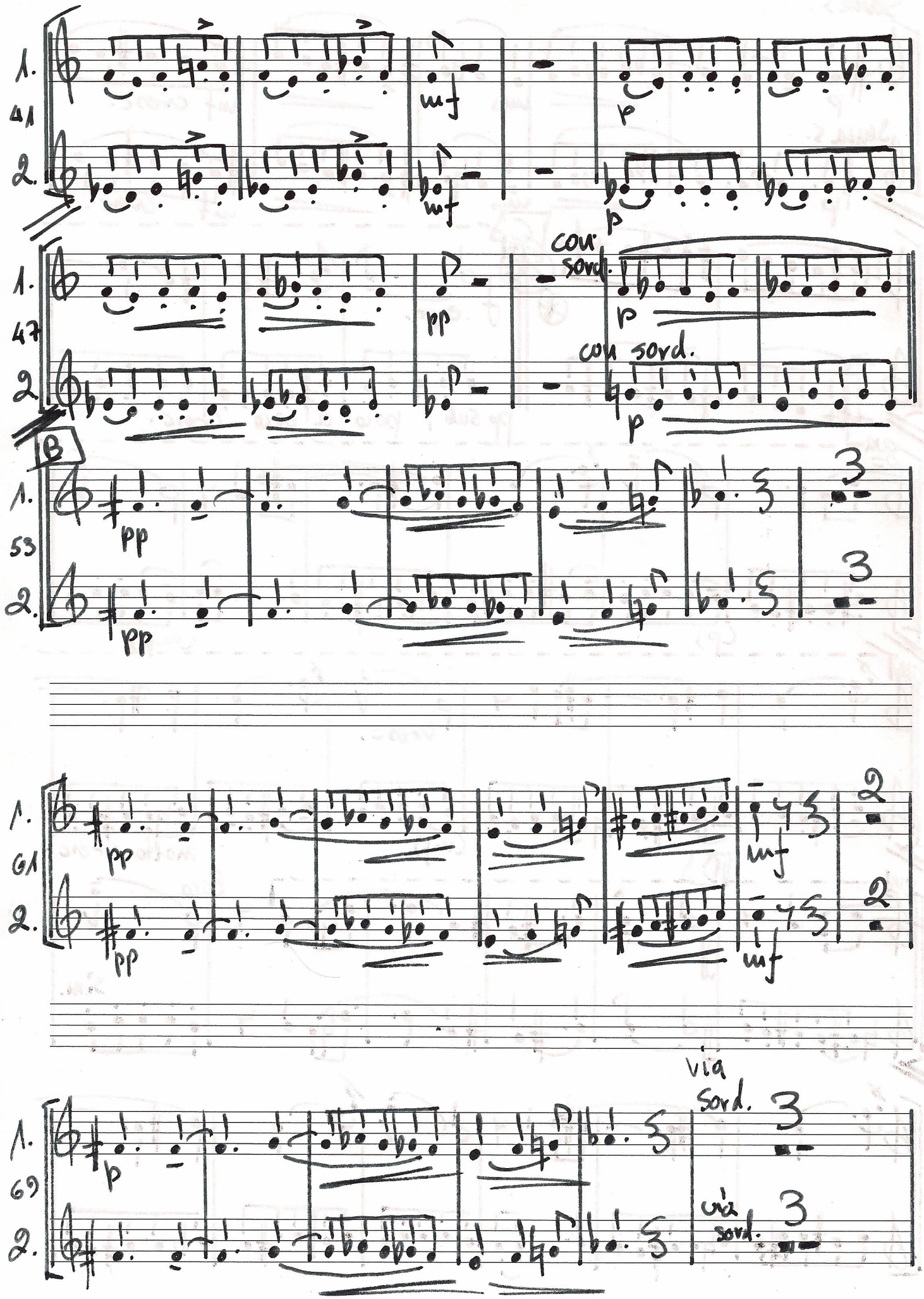

„STAR" - 12 Systeme Wz. ges. gesch.®

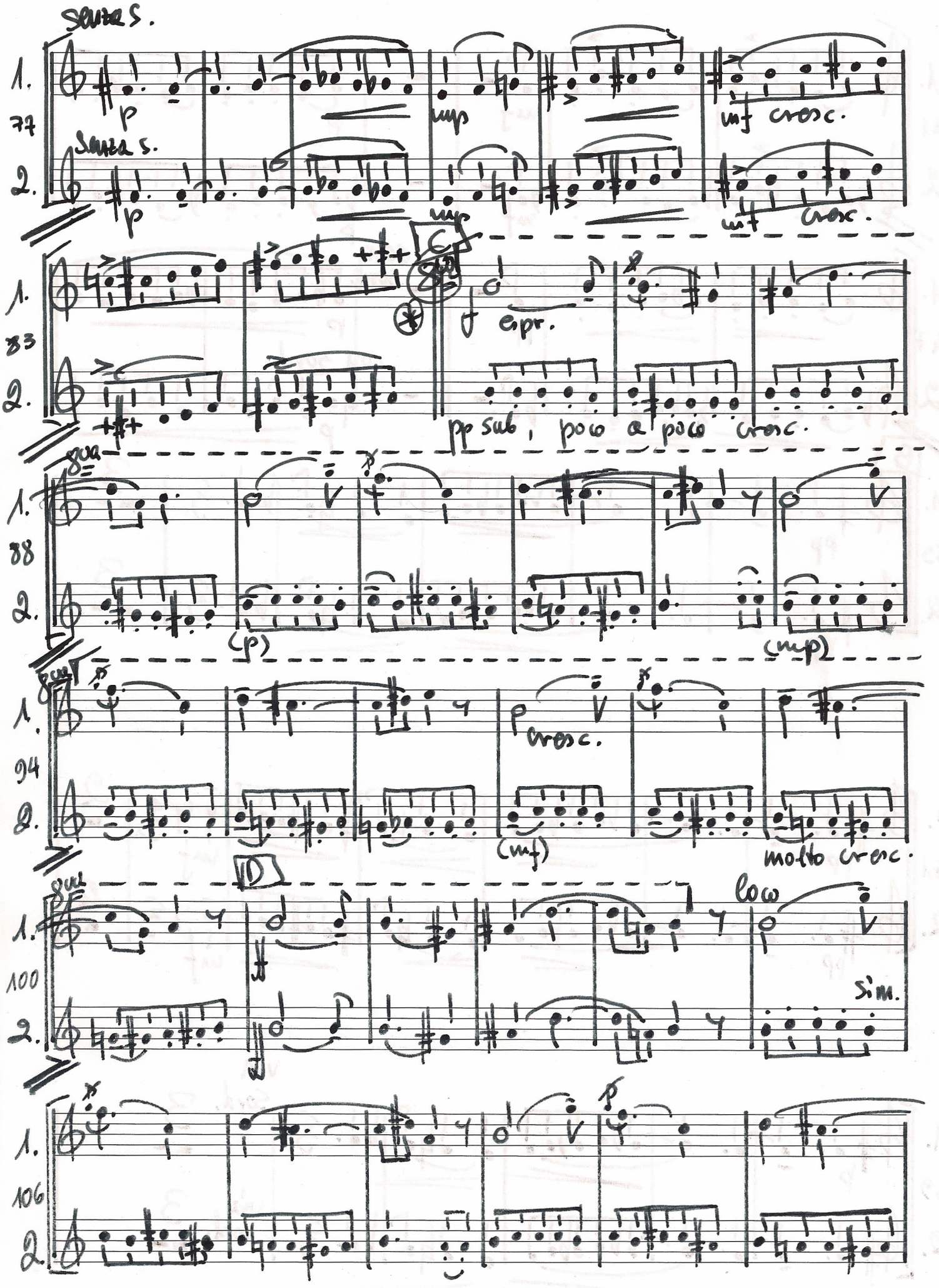

„STAR" - 12 Systeme Wz. ges. gesch.®

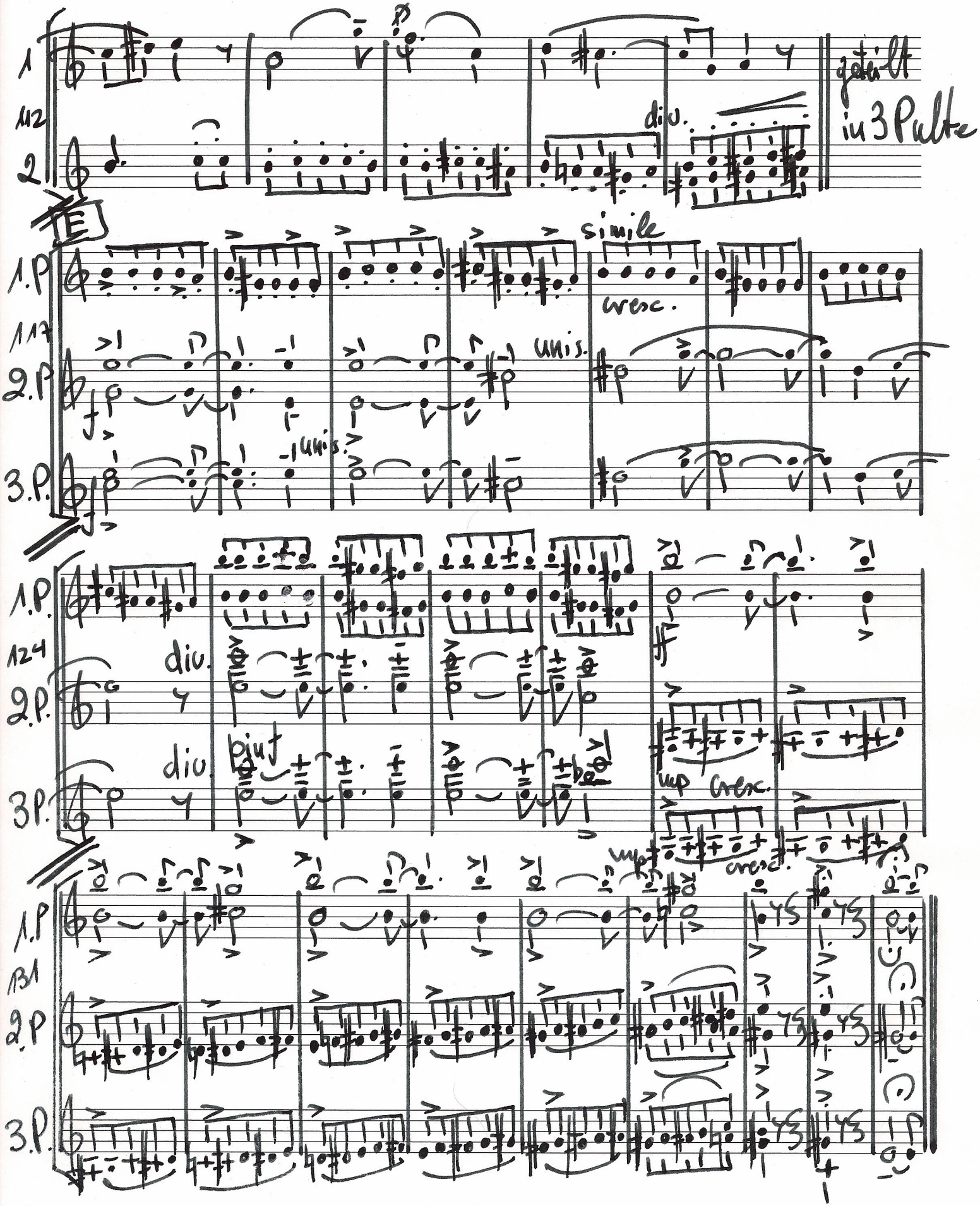

„STAR" - 12 Systeme Wz. ges. gesch.®