

I

Halvsa Kappuni

1^o Violino

(X)

Suojon Annadus

Flauto

2^o Violino

2^o Violino

14

Suojon Annadus ap. 1

1^o Violino

Πατινάδα χωρική.

Clarino Sib. I-II

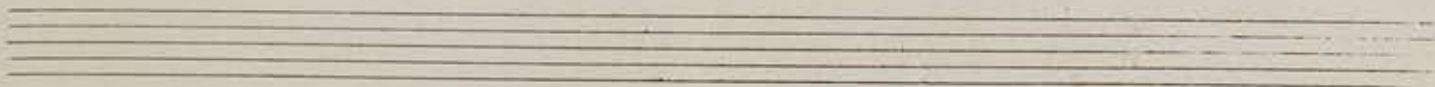

Παζινάδα χωρική

Compi in Fa.
I-II

Three empty musical staves, each consisting of five horizontal lines, located at the bottom of the page.

Παζινάδα χωρική.

trombe in Sib.

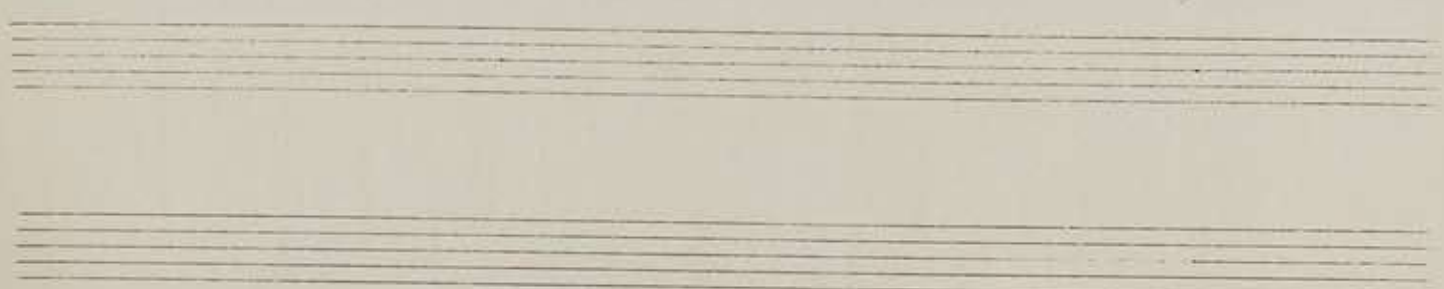
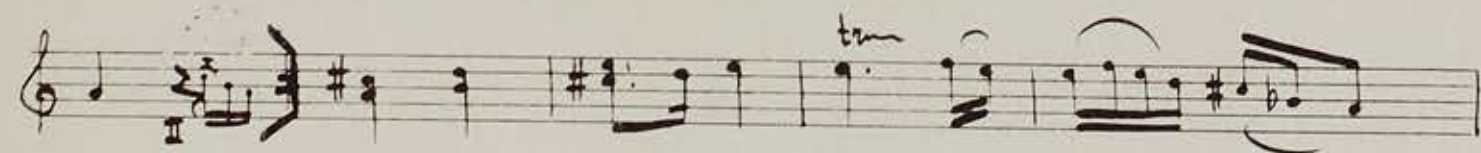
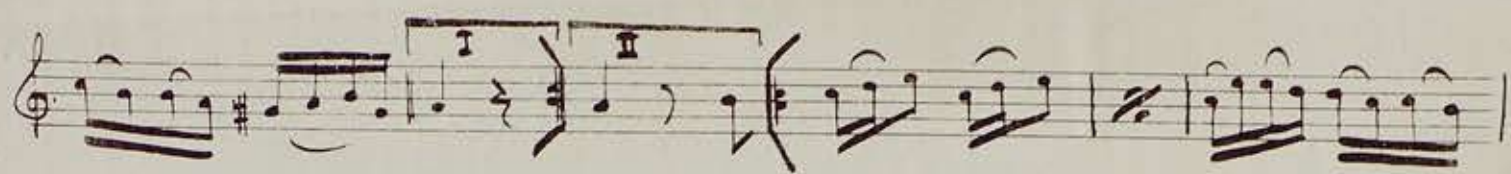
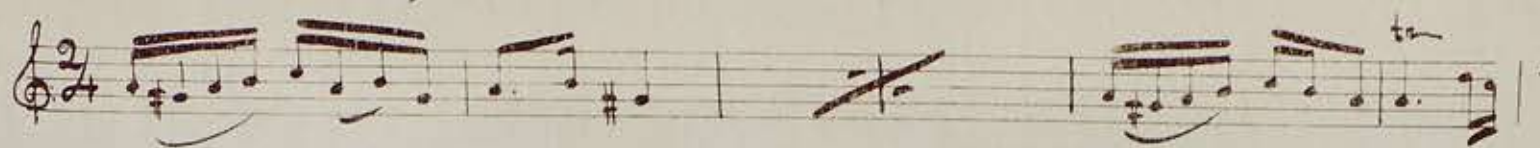

Παζιναδα χωρική

trombone.

Three empty musical staves, each consisting of five horizontal lines, located at the bottom of the page.

Παζινάδα χωρική

Batterie-

tamburo
cassa

Harmonica Karpinski

Op. 11 - Polka

Five empty musical staves for notation.

Πατινάδα χωρική

Viole

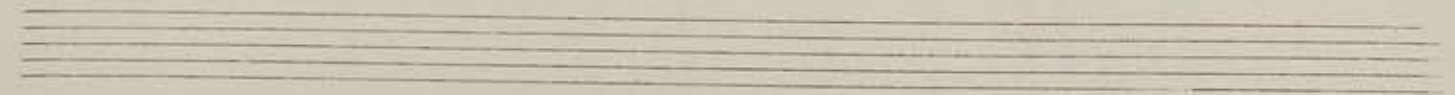
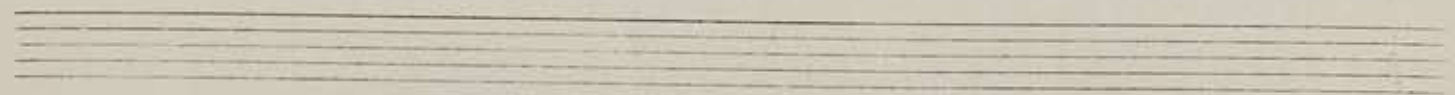
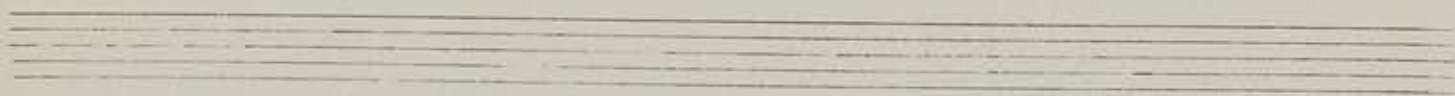
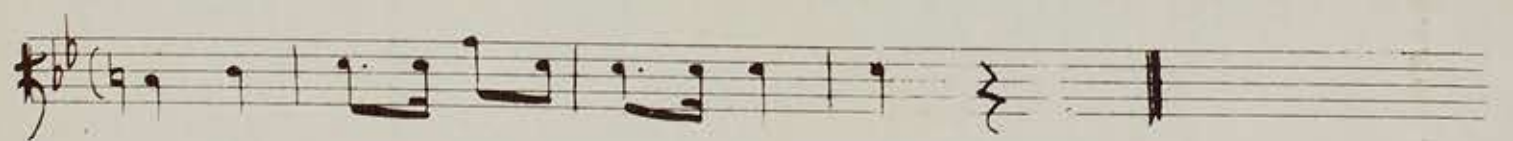
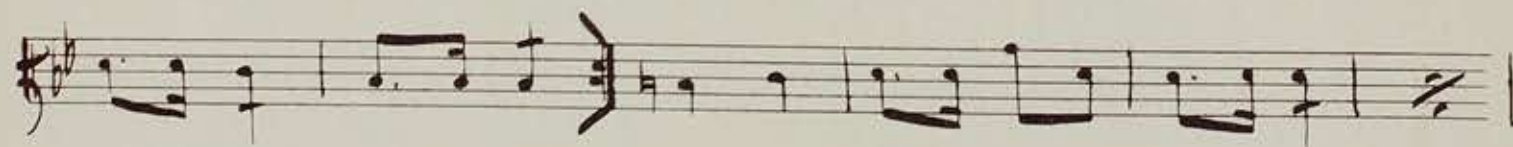
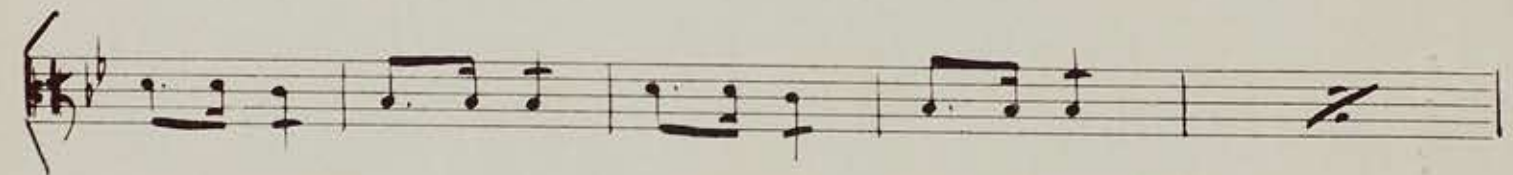
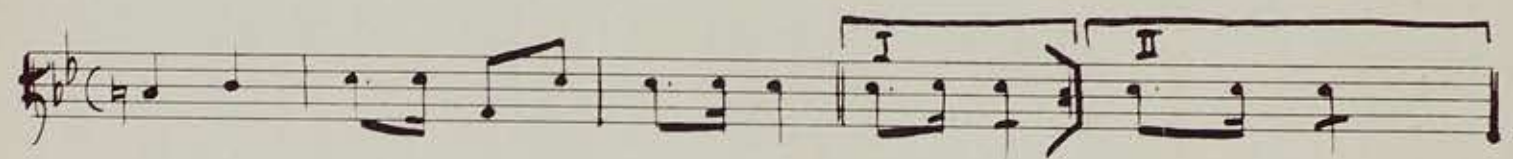
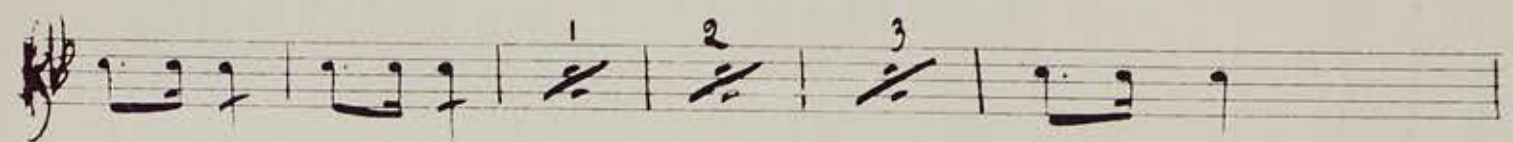
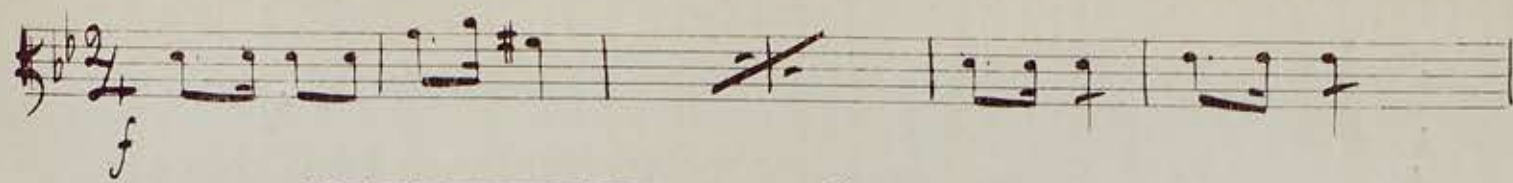

Allegretto

Waltzes

Violoncello

I

Five empty musical staves are provided at the bottom of the page, each consisting of five horizontal lines.

1

Надвѣда Харунъ, Contrebasse

Allegretto

I *Waldhorn* *Flauto*
Allegretto

Below the first system, there are seven empty musical staves, each consisting of five horizontal lines, intended for further musical notation.