

C

ΝΙ ΣΤΑΝΕΥΤΑΣ
ΑΣΗΝΑΙ

Λωίω. Αλέξανδρος, Σ. Β. Βασιλάκης
(Βιολί) — Τραγούδι και Λαβύρακι.

Τραγούδι

Βιολί

Λαβύρακι

0x! χου-ου μου κι-αχ *0x!* Η-μια — η μου — η — η — η

χου-ου μου κα-γο — Ηx κα-γο — πι-σι — μου

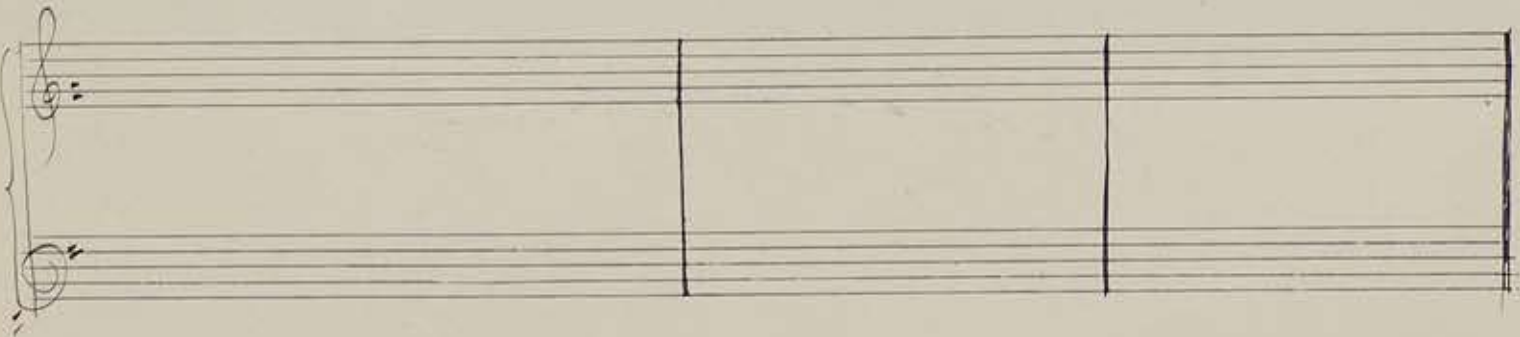
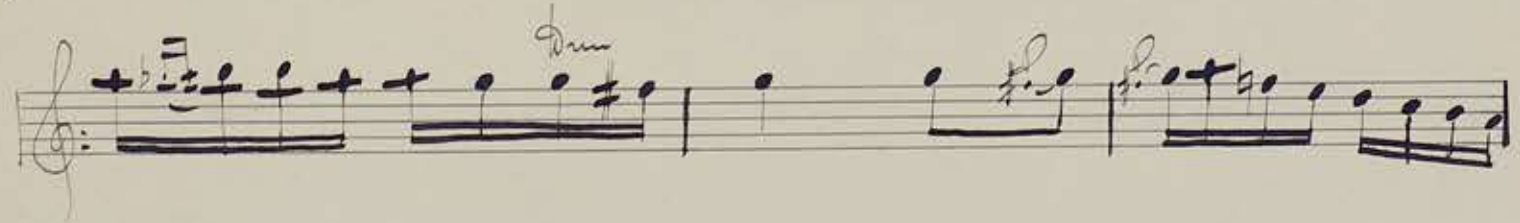
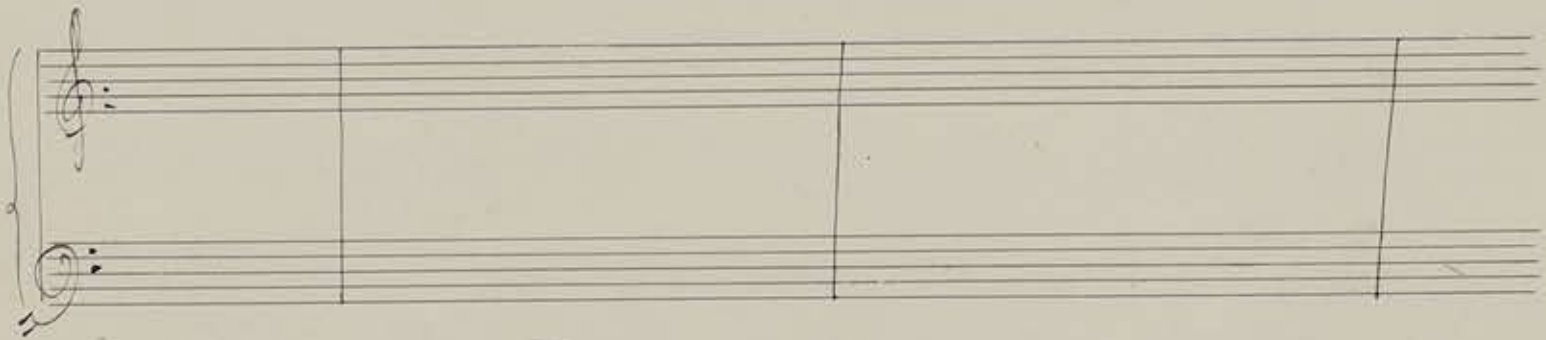
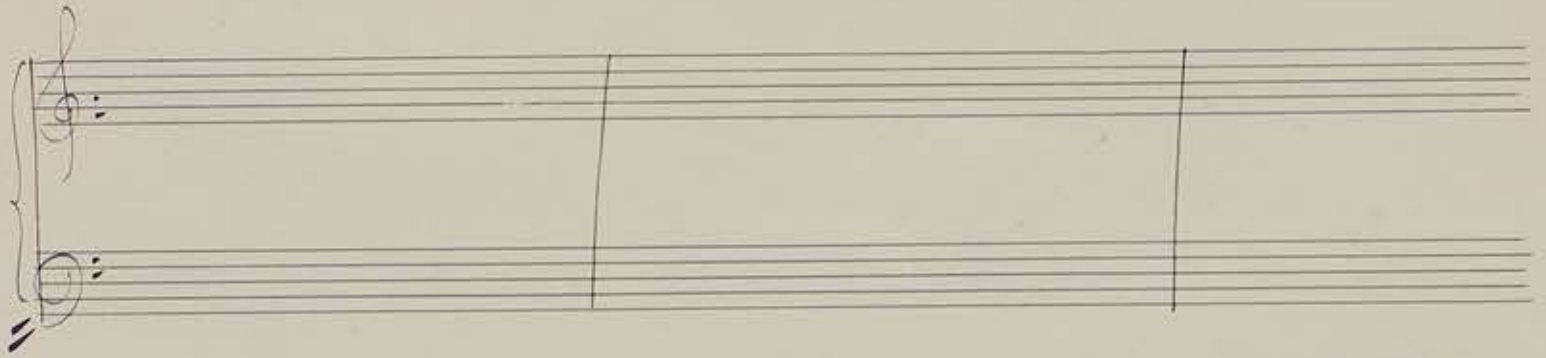

N. STANISLAV
AGHNAI

2/

— Τραγούδι. — (Επί το άρραί τ' εοίπωνα...) (Κρίλι)

pa - am

Two empty musical staves, one for the vocal line and one for the piano accompaniment.

ox - ra sa - pa oi ox a - par an

Two empty musical staves, one for the vocal line and one for the piano accompaniment.

Seven empty musical staves, each consisting of five horizontal lines, arranged vertically below the first section of the score.

Two sets of empty musical staves at the bottom of the page, consisting of a treble clef staff and a bass clef staff.

ma - ri a - mō - a - mō - a - ma - ri

ai - ro - ai - ro - va - ra ai - ro - va - ra

Fine

N. PRINCEPS
AGRI

N. S. ...
A. B. ...
