

B

777^a

— . Και τα οὐρα βασανισίονα . —

3273

1/

— Τραγῶδ', ἕψα μοι Νάπολι . —

Handwritten musical score for voice and piano. The score consists of several systems, each with a vocal line and a piano accompaniment. The lyrics are in Greek and include:

Καί — τα οὐ — ρα — βασαν — ἰ — ο — να —

σο — τα — μοι — , — σὺ — να — πο — λὶ —

μι — να, — οὐ — ρα — βασαν — ἰ — ο — να — ρα —

Τὴν — μοι — εὐ — χαρί — ας — μοι — εὐ — χαρί — ας —

Two sets of empty musical staves at the bottom of the page, consisting of a grand staff (treble and bass clefs) and a single bass clef staff.

2
N. ΣΑΡΑΝΤΑΣ
ΑΘΗΝΑΙ

Handwritten musical score for the third system. This system is primarily piano accompaniment, featuring complex chordal structures and melodic fragments in both hands. The vocal line is mostly silent, indicated by rests.

Handwritten musical score for the fourth system. This system continues the piano accompaniment with intricate chordal patterns and melodic lines. The vocal line remains silent.

B

3/
Ν. ΣΚΑΛΙΩΤΑΣ
ΑΘΗΝΑΙ

REVISTA
MUSICAL

Handwritten musical score system 4. It consists of a vocal line and a piano accompaniment. The vocal line is mostly blank with some faint markings. The piano accompaniment continues with chords and melodic lines. There are some markings like '3' above the piano part.

5/
Ν. ΣΚΑΛΚΟΤΑΣ
ΑΘΗΝΑΙ

N. 25427222
M. 1111

nai — na — ju — ra — ju — ra —

ju — ra — ra — ra — ra — ra —

ra — ra — ra — ra — ra — ra —

na — ra — ra — ra — ra — ra —

Two empty musical staves are provided at the bottom of the page for additional notation.

N. ΣΤΑΜΟΥΔΑΣ
ΑΘΗΝΑΙ

M. J. ...
AGINAL

Trayádi, Nipa meí tougúto.

St. Korymbos

St. Mousos

Ká - to oúi Da - gnu ó - la - ipo - a - di.

di - pa - no - , oúi - Da - gnu - ó - la - ipo - a - di.

di - pa - no - , oúi - Da - gnu - ó - la - ipo - a - di. Tra - ya - di, Nipa meí tougúto.

- kai - so - traí.

Empty musical staves at the bottom of the page, consisting of two sets of five-line staves.

№ 284028
1911

Handwritten musical score for the first system. The vocal line is in G major (one sharp) and 4/4 time. The lyrics are: "Тра-ви-цы тво-и - ви-ды - ми Тра-ви-цы тво-и - ви-". The piano accompaniment consists of chords in the right hand and single notes in the left hand.

A single musical staff in G major, 2/4 time, containing a few notes and rests.

Handwritten musical score for the third system. The piano accompaniment is in G major, 2/4 time, featuring chords in the right hand and single notes in the left hand.

A single musical staff in G major, 4/4 time, which is mostly empty.

Handwritten musical score for the fourth system. The piano accompaniment is in G major, 3/4 time, featuring chords in the right hand and single notes in the left hand.

Two empty musical staves at the bottom of the page.

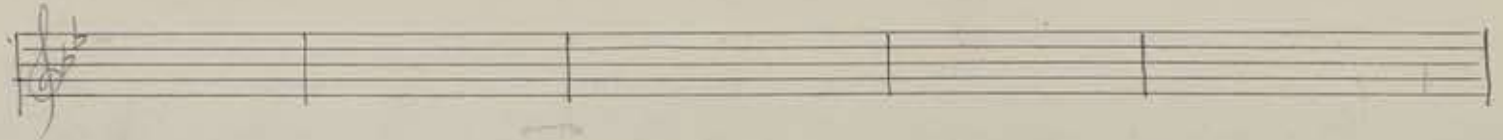

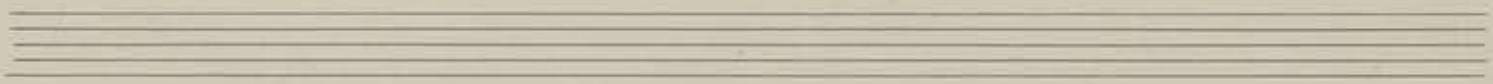

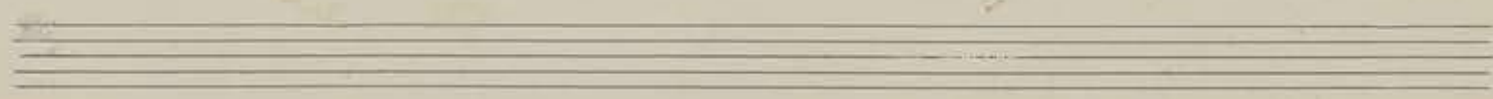

N. SHAKHTAE
AGHNAI

Two empty musical staves, one for the treble clef and one for the bass clef.

Two empty musical staves, one for the treble clef and one for the bass clef.

Two empty musical staves, one for the treble clef and one for the bass clef.

N. STANLEY
1891

Eight sets of empty musical staves, each consisting of a treble and bass clef staff, arranged vertically for further notation.