

7

ΑΤΑΛΑΝΤΑ

QUATRIEME SUITE POUR SOLO PIANO

VIERTE SUITE FÜR KLAVIER SOLO

ΤΕΤΑΡΤΗ ΣΟΥΙΤΑ ΓΙΑ ΠΙΑΝΟ ΣΟΛΟ

N. Skalkottas.

N. Siquieros.

I Toccata, II Andantino, III Polka, IV Serenade

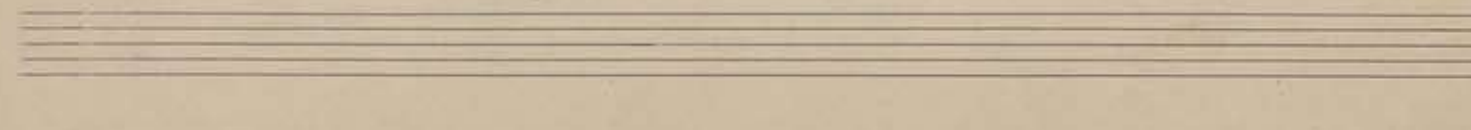
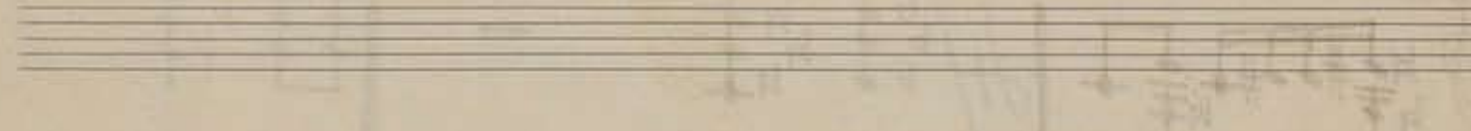
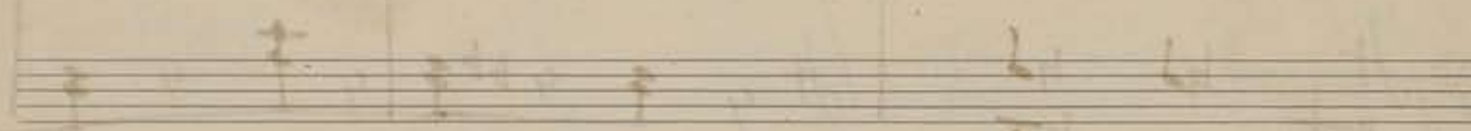

1

TOCCATA

Vivace 1 = 150-140

Empty musical staves at the bottom of the page.

3 (35)

(40)

(45)

ANDANTINO

Con grazia $\text{♩} = 80-96$

5

POLKA

To di polka moderato

7

15

20

25

Più calmo

Fine

pp

cresc

30

L.H.

SERENADE

Allegro moderato

ii

Fine

