

B

Andante (♩ = 40) Suite für Klavier allein

(K) 7) 83

Preludio

Explicite anzugeben das

4. 2009. 11. 12. Pausenlos. Muss auf 1-8 - man
Wird man S2 & S3 + 5 (p. 51)

Valse des Pivoets et des Pivoets

Allegretto d. = 56

fe.

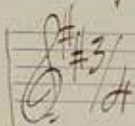

clar.

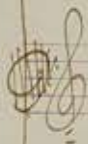
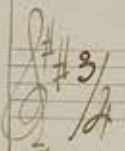
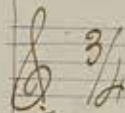

I 2)

5

- $s_1 = 5$ (written above the first measure)
- $s_2 = 10$ (written below the first measure)
- $s_3 = 15$ (written below the second measure)
- $s_4 = 20$ (written below the third measure)
- $s_5 = 25$ (written below the fourth measure)
- $s_6 = 30$ (written below the fifth measure)
- $s_7 = 35$ (written below the sixth measure)
- $s_8 = 40$ (written below the seventh measure)
- $s_9 = 45$ (written below the eighth measure)
- $s_{10} = 50$ (written below the ninth measure)
- $s_{11} = 55$ (written below the tenth measure)
- $s_{12} = 60$ (written below the eleventh measure)
- $s_{13} = 65$ (written below the twelfth measure)
- $s_{14} = 70$ (written below the thirteenth measure)
- $s_{15} = 75$ (written below the fourteenth measure)
- $s_{16} = 80$ (written below the fifteenth measure)
- $s_{17} = 85$ (written below the sixteenth measure)
- $s_{18} = 90$ (written below the seventeenth measure)
- $s_{19} = 95$ (written below the eighteenth measure)
- $s_{20} = 100$ (written below the nineteenth measure)

- $s_{21} = 105$ (written below the first measure)
- $s_{22} = 110$ (written below the second measure)
- $s_{23} = 115$ (written below the third measure)
- $s_{24} = 120$ (written below the fourth measure)
- $s_{25} = 125$ (written below the fifth measure)
- $s_{26} = 130$ (written below the sixth measure)
- $s_{27} = 135$ (written below the seventh measure)
- $s_{28} = 140$ (written below the eighth measure)
- $s_{29} = 145$ (written below the ninth measure)
- $s_{30} = 150$ (written below the tenth measure)
- $s_{31} = 155$ (written below the eleventh measure)
- $s_{32} = 160$ (written below the twelfth measure)
- $s_{33} = 165$ (written below the thirteenth measure)
- $s_{34} = 170$ (written below the fourteenth measure)
- $s_{35} = 175$ (written below the fifteenth measure)
- $s_{36} = 180$ (written below the sixteenth measure)
- $s_{37} = 185$ (written below the seventeenth measure)
- $s_{38} = 190$ (written below the eighteenth measure)
- $s_{39} = 195$ (written below the nineteenth measure)
- $s_{40} = 200$ (written below the twentieth measure)

4
I

5/ I

20

p

6) I

mf

Fe.

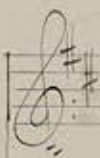

clar.

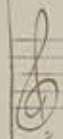

Tromph.

Viol.

Cello

Bass

25

30

70) I

35

I

71)

210

13) I

45

14) I

50

15)

I^{er} Tableau

I

18)

60

65

70

75

I

23)
23

Allegretto grazioso

Serenade

$\text{♩} = 112-120$

71 II
1

5

II 3)

Handwritten Roman numeral **III** in red ink, with a checkmark-like symbol below it.

Handwritten number **10** in the center of the page.

II

6)

15

II #/

20

4

25

Swiss (II) (Grove) (17) Swiss p.c.P

71) II
11

12) II

12.

55

60

Moderato assai

Menuetto

5

III

7)

182

III 2)

Tempo

30

35

Fine

(No. = 104-116)

IV 7)

presto

Finale

20

25

30

35

Breit

Tempo

This is a handwritten musical score for piano, consisting of five systems of staves. The notation is dense and includes various musical symbols such as notes, rests, accidentals, and dynamic markings. The score is organized into measures, with some measures containing multiple notes or chords. The key signature is G major, indicated by one sharp (F#). The time signature is 4/4. The score includes several dynamic markings: *ritmato* (ritardando), *pp* (pianissimo), and *Ped* (pedal). There are also numerical markings: **65**, **70**, **75**, and **80**, which likely refer to measure numbers or fingerings. The notation is written in black ink on aged, slightly yellowed paper. The first system starts with a treble clef and a bass clef. The second system continues with similar clefs. The third system has a treble clef and a bass clef. The fourth system has a treble clef and a bass clef. The fifth system has a treble clef and a bass clef. The score ends with a double bar line and a fermata.

Andante 1-69

Les baisers

Introduction

L'air

PC.
Clar. F \flat
Trombe
Batterie

Piano

Violon
Violoncelle

OK 200 Haydn!

85

90

95

100

Prestissimo 105

Sivas 20' p. 28 m. I m. Tolo
 1911