

N. SKALKOTTA: ΔΕΥΤΕΡΗ ΜΙΚΡΗ ΣΟΥΙΤΑ ΓΙΑ ΒΙΟΛΙ ΣΟΛΟ ΚΑΙ ΠΙΑΝΟ (ΑΥΓΟΥΣΤΟΣ 1949)  
DEUXIEME PETITE SUITE POUR VIOLON SOLO ET PIANO (AOUT 1949)  
N. SKALKOTTAS: } ZWEITE KLEINE SUITE FÜR SOLO VIOLINE UND KLAVIER } (AUGUST 1949)  
} SECONDE LITTLE SUITE FOR SOLO VIOLIN AND PIANO }

**I**

*Poco Lento* *molto cresc.* ----- *ff*

5) *dim.* ----- *molto rit.* ----- *sf*

(più lento) rit. ----- (9) *Moderato mosso* ----- (10)

15) *fp*

*poco cresc.* ----- *pizz.* ----- *arco*

20)

(25) *dim*

*p*

(30)

(35) *molto crescendo* *gva*

*f* *pizz.* *arco* *gliss.*

*f* *pizz.* *arco* *pizz.* *arco* *pizz.* *arco* *pizz.*

(40) *arco* *pizz.*

*poco rit*

*lunga* (45) *poco lento* *gva*

*pp*

III<sub>2</sub> IV

(50) *leggiere*

triumph

90

poco sostenuto

poco sost.

(Poco Lento)

8va

95

8va

triumph

triumph

sf

ff

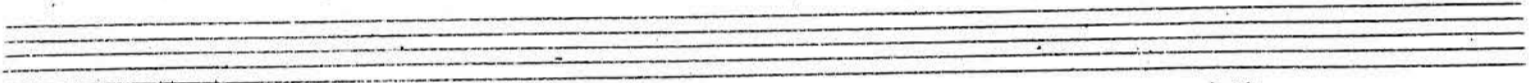

II

Andante

delicato e dolce

8va

poco cresc.

rit.

(tempo)

5

3

3

10

3

3

III

II

(15)

8va

(20)

*f appassionato*

(25)

rit.

(30)

(Tempo)

(35)

(40)

Sonds:  
Klingt:  
Son réal

Two empty musical staves at the bottom of the page, indicating the end of the written music on this page.

### III

Allegro vivace

35

40

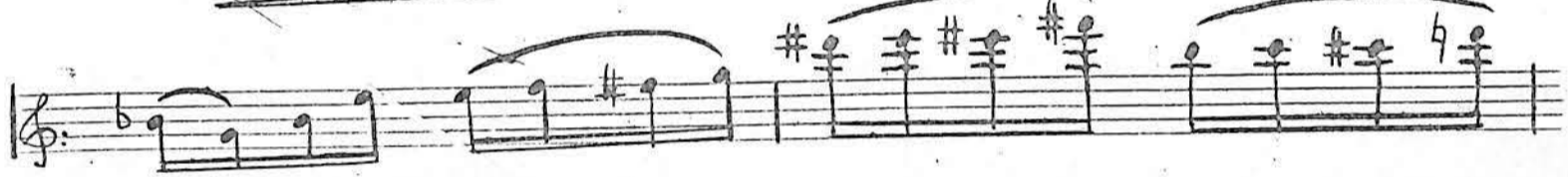
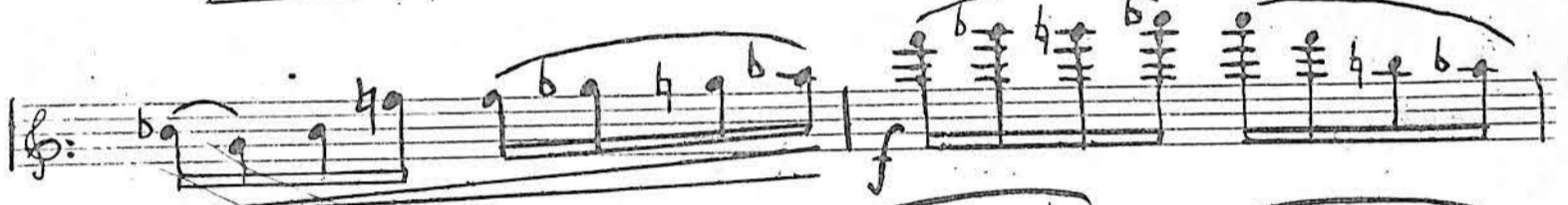
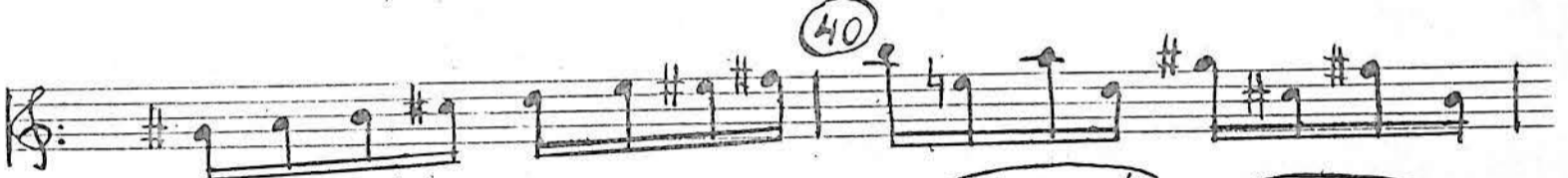

45

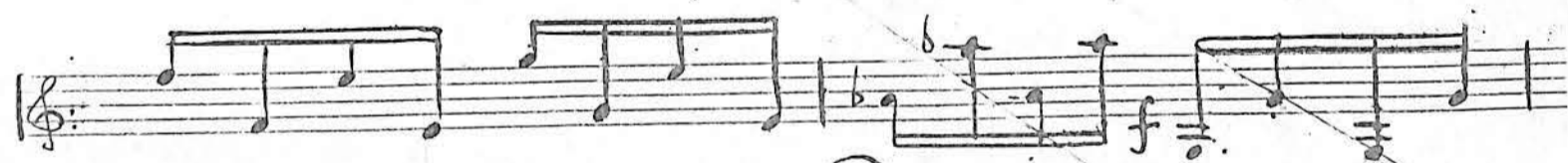

50

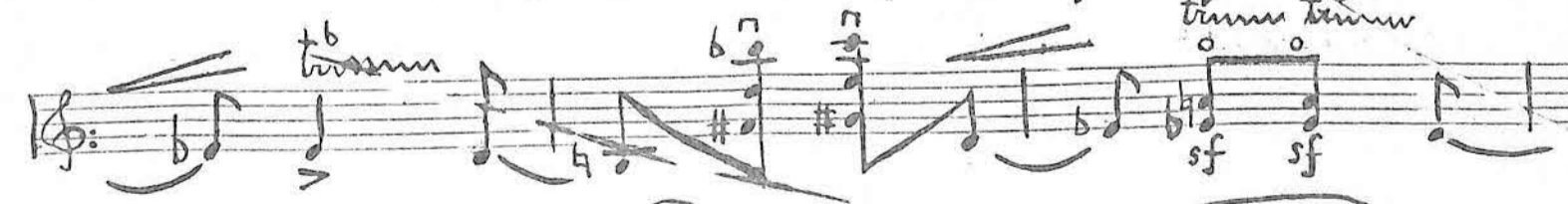

55

85

90

95

100

105

110

115

*f*

*trilles*

*resc.*

*(mp)*

