

J

ΑΡΧΗ ΒΙΒΛΙΟΥ	
Α/Α	ΣΕΙΡ.
45	49
Αρ. ΠΡ.	
Συντάκτης:	
(302, 303, 304, 305)	
57	

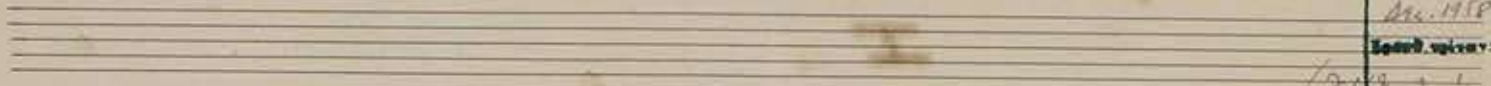

Violon

Duo pour Violon et Viola

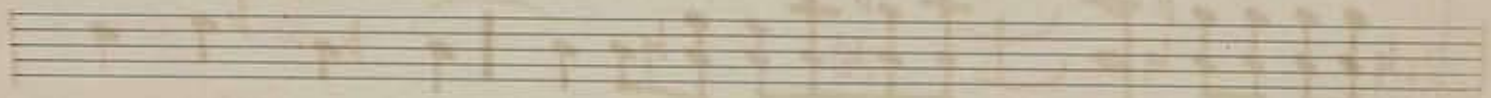

N. Skalkottas

N. ΣΚΑΛΚΟΤΑΣ
ΑΘΗΝΑΙ

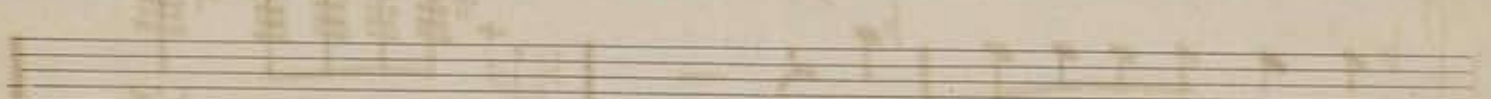
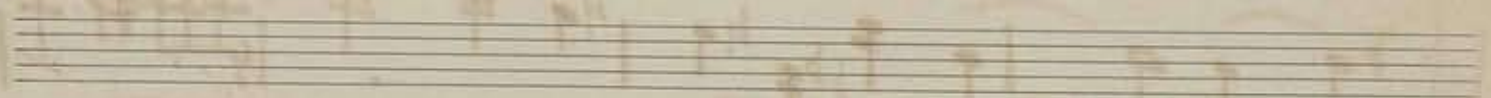
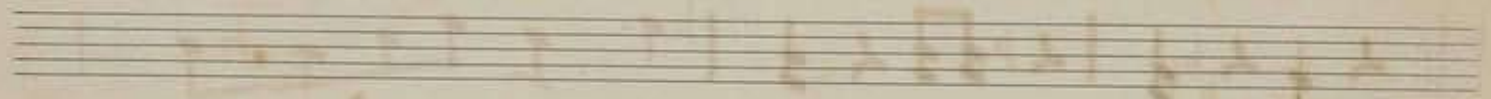
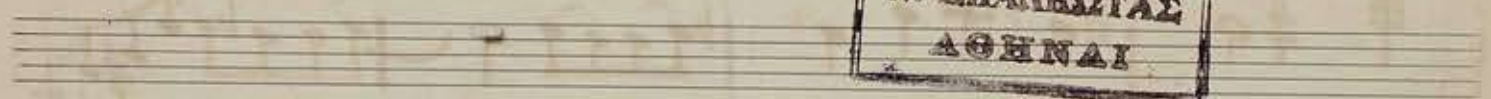

I

Allegro vivo

pizz
arco

II

Audacite

Four empty musical staves at the bottom of the page.

III

Ben ritmato

V.S.

35

40

45

Tempo

ritard ----- *misterioso*

50

pizz

55

arco

cresc ----- *f*

60

mf

