

C

Duo pour Violon et Violoncelle N. Shostakovich

Moderato ordinario e un poco agitato
I. Partie

Violon

83

90

95

100

105

110

115

120

125

Key features of the score include:

- Staff 4:** Continues the melodic and rhythmic development. Markings include *arco* and *bis*.

II. Partie

Andante molto espressivo

Tempo

55 60

65

70

75

80

85

90

95

100

105

110 115

120

III *Partie Scherzo*

Maestoso *vivo*, $\downarrow = 150-170$

5
10
20
25
30
35
40
45
50
55
60
65
70
75
80
85

pizz *arco* *pizz* *arco*
cresc. *dim.* *f sub.* *f*

A.S.

185 190 195 200 205

210 215

220 225

230

235 240

245

250 255

260 265

270

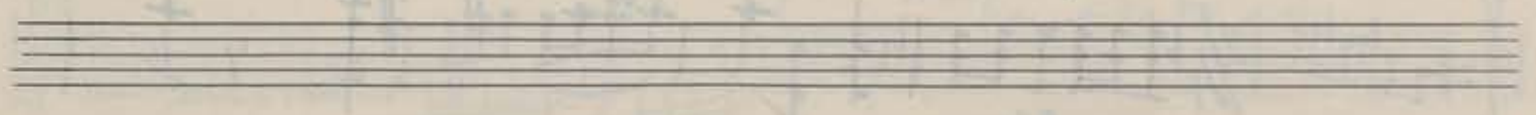

Pauzees Tans - Genes, IV Partie

Kapitalmus Kapellmus
Skures

10/ Allegro vivo

(Finale)

5

7.

102.

15

p sub.

20

22.

25

30

35

40

45

bigg *am*

50

dim

55

60

65

70

75

80

85

90

95

105

110

115

120

125

210

215

220

225

230

235

240

245

250

255

260

265

Handwritten signature

fine