

B

36

7)
1

N. ΣΚΑΛΚΩΤΑΣ
ΑΘΗΝΑΙ

Trio für Klavier, Violine und Violoncello 1936

N. ΣΚΑΛΚΩΤΑΣ
ΑΘΗΝΑΙ

Andante

Violine

Violoncello

p. Piano

Two empty musical staves at the bottom of the page, with some faint markings and a large number '54' written below them.

Four empty musical staves at the bottom of the page, arranged in two pairs.

20
12

185

10

Two empty musical staves at the bottom of the page, consisting of five lines each, with no notation or markings.

180

mf

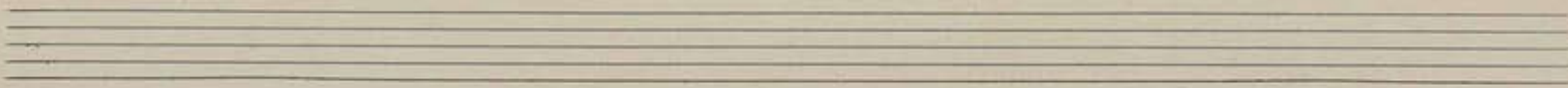
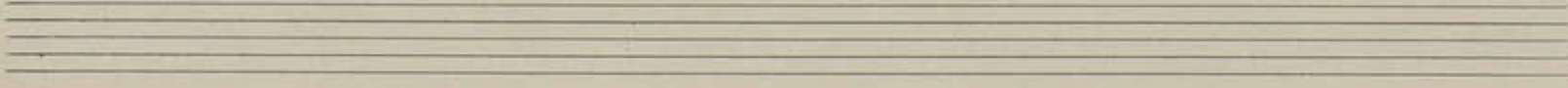
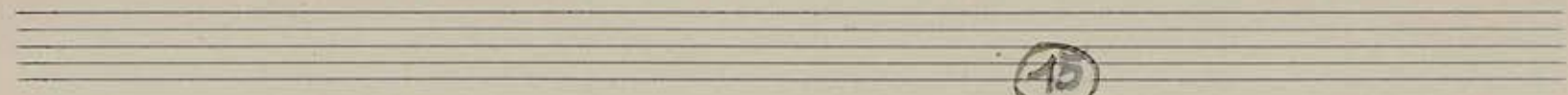

175

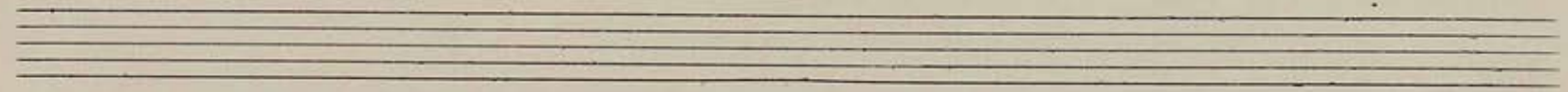
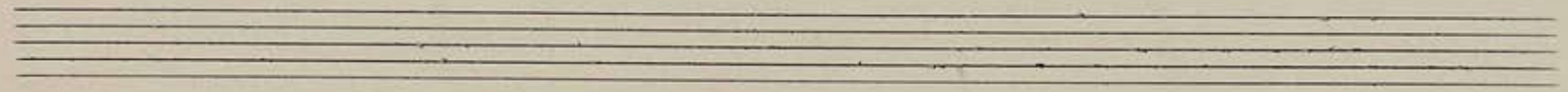
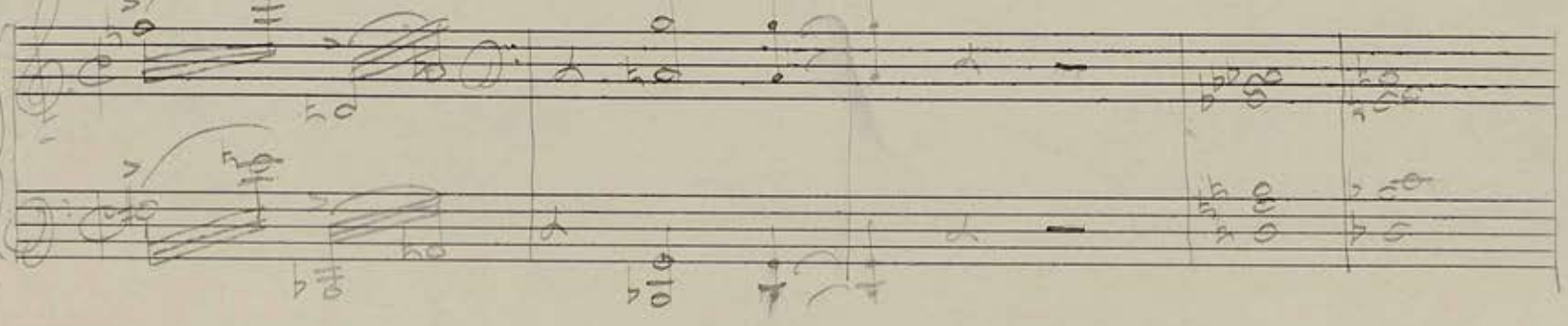
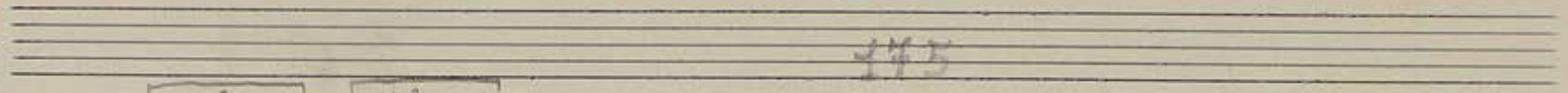

Two empty musical staves at the bottom of the page.

170

88

Four empty musical staves, each consisting of five horizontal lines, arranged vertically. They are completely blank and serve as a template for additional musical notation.

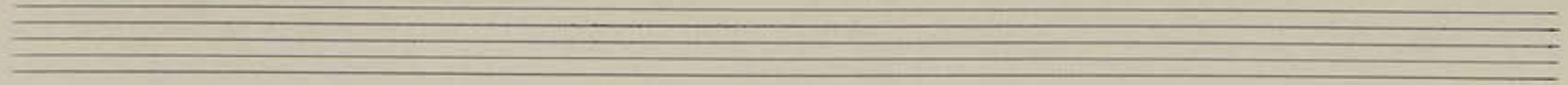

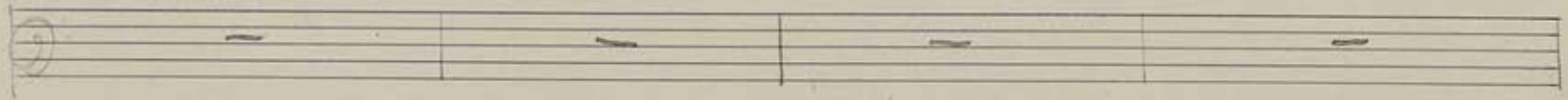

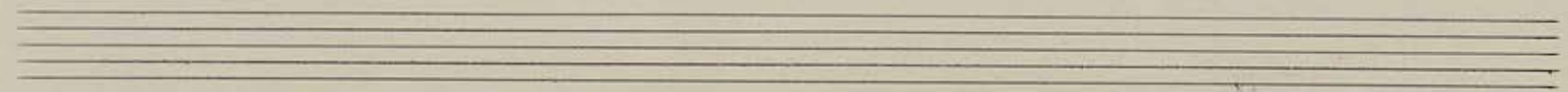

Empty musical staves at the bottom of the page.

165

A set of five empty musical staves.

A set of five empty musical staves.

5/8

Two empty musical staves at the top of the page, each with a treble clef and a common time signature.

Two empty musical staves below the first two, each with a bass clef and a common time signature.

190

93

93

200

Empty musical staff.

Empty musical staff.

Empty musical staff.

10)

35

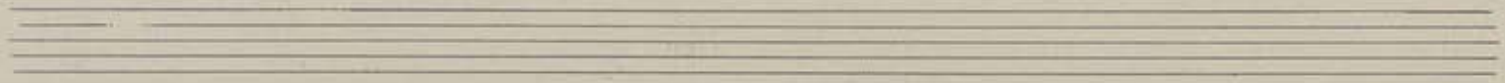
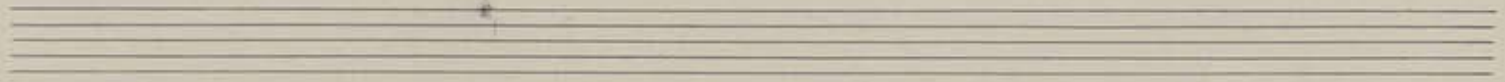
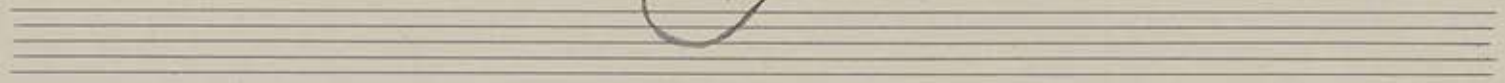
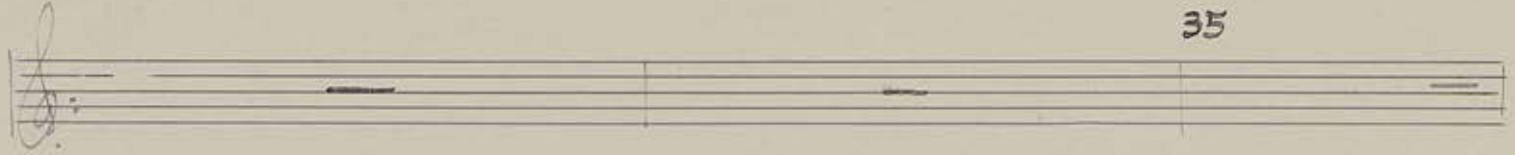

205

Three empty musical staves at the bottom of the page, consisting of three sets of five-line staves.

77)

11

21 5

97)

Empty musical staves at the bottom of the page.

220

b
|||
a

50

700)
100

230

Ende des
ersten
Satzes

55

16) 16

Two sets of empty musical staves at the bottom of the page.

60

17

Four empty musical staves, two grand staves (treble and bass clefs) and two single staves, located at the bottom of the page.

65

18)

18

A set of five empty musical staves.

A set of five empty musical staves.

A set of five empty musical staves.

70

201

Three empty musical staves at the bottom of the page.

75

Green
1/2

Three empty musical staves at the bottom of the page, consisting of five-line staves without any notation.

80

221
22

Two empty musical staves, consisting of five lines each, located at the bottom of the page.

A set of five empty musical staves.

A set of five empty musical staves.

Two empty musical staves at the bottom of the page.

1-10

4-5

120

125

Three empty musical staves are located at the bottom of the page, arranged vertically. They are completely blank, with no notation or markings.

430

Four empty musical staves at the bottom of the page, arranged in two pairs of two staves each.

135

31)

31

1040

A single staff of handwritten musical notation. It begins with a treble clef and a key signature of one flat (B-flat). The notation includes a series of eighth and sixteenth notes, some beamed together, and several rests. There are also some complex rhythmic markings and accidentals throughout the staff.

A single staff of handwritten musical notation. It begins with a treble clef and a key signature of one flat (B-flat). The notation includes a series of eighth and sixteenth notes, some beamed together, and several rests. There are also some complex rhythmic markings and accidentals throughout the staff.

A single staff of handwritten musical notation. It begins with a treble clef and a key signature of one flat (B-flat). The notation includes a series of eighth and sixteenth notes, some beamed together, and several rests. There are also some complex rhythmic markings and accidentals throughout the staff.

A single staff of handwritten musical notation. It begins with a treble clef and a key signature of one flat (B-flat). The notation includes a series of eighth and sixteenth notes, some beamed together, and several rests. There are also some complex rhythmic markings and accidentals throughout the staff.

145

Four empty musical staves at the bottom of the page.

150

155

A set of empty musical staves. On the left side, there is a grand staff bracket encompassing two staves (treble and bass clefs). Below this, there are two more empty staves, one for each clef.

A single empty musical staff.

A single empty musical staff.

Four empty musical staves, each consisting of five horizontal lines.

Four empty musical staves at the bottom of the page, consisting of four horizontal lines each, with no notation.

465

39/
39

170

A set of empty musical staves.

A set of empty musical staves.

145

Three empty musical staves at the bottom of the page.

180

185

190

195

73

200

Andante

205

215

pizz.

II Satz

5

(47)

N. STAEKOTAE Thema con Variazioni

Trio für Klavier, Violine und Cello

Andantino

I Variation
Allegretto moderato

10

15

50)
50

20

A single staff of music containing only a whole rest, indicating a full measure of silence.

A single staff of music containing only a whole rest, indicating a full measure of silence.

II Variation

Alllegro molto ritmato

25

52)

Four empty musical staves at the bottom of the page.

III Variation
Allegro vivace

30

Four empty musical staves at the bottom of the page, intended for further notation.

35

A complex handwritten musical score for a piano. It features a grand staff with treble and bass clefs, and a central staff with complex notation including notes, rests, and dynamic markings. The notation includes various symbols such as ϕ , ψ , and θ , along with sharp signs (#) and other musical notations. The score is written in a style that suggests a specific performance technique or a particular musical style.

Four empty musical staves, likely intended for additional notation or a different part of the composition.

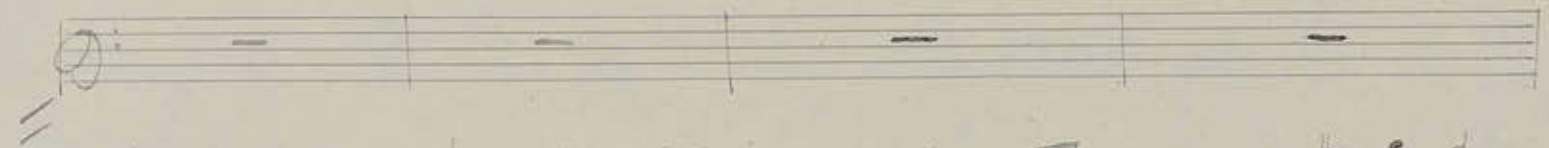
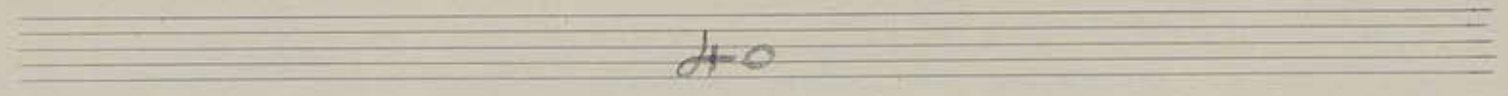

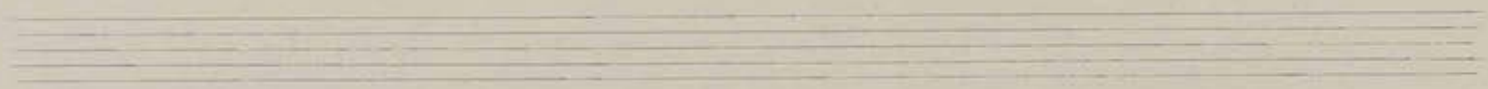

Four empty musical staves, arranged in two pairs, with no notation.

#5

58)

pizz

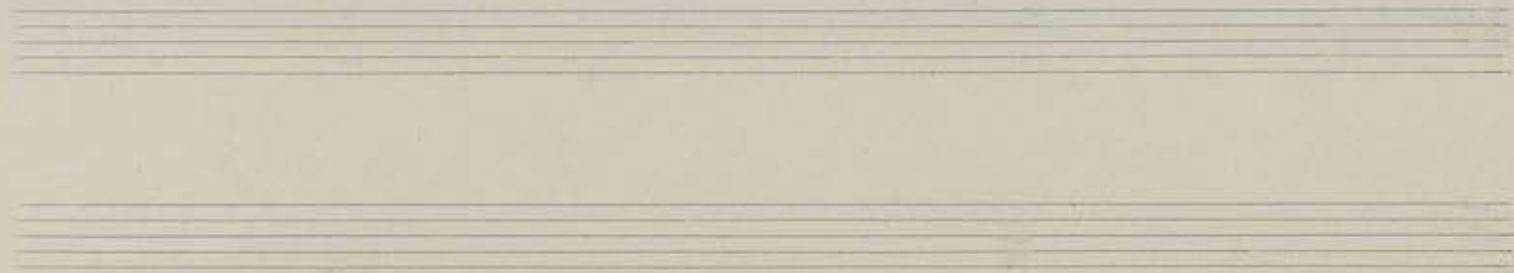

55

Two empty musical staves, one above the other, with no notation.

Two empty musical staves, one above the other, with no notation.

60.

rit. *graz...*

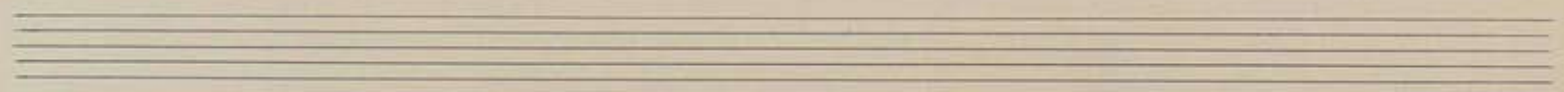
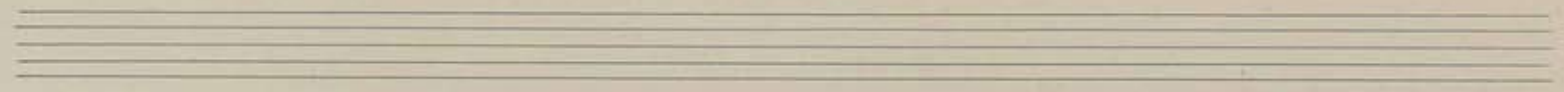

65

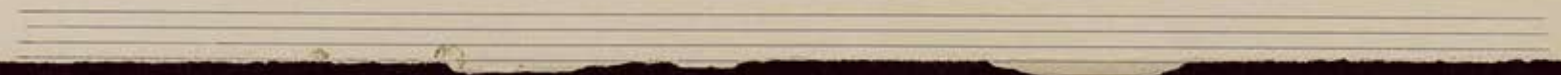
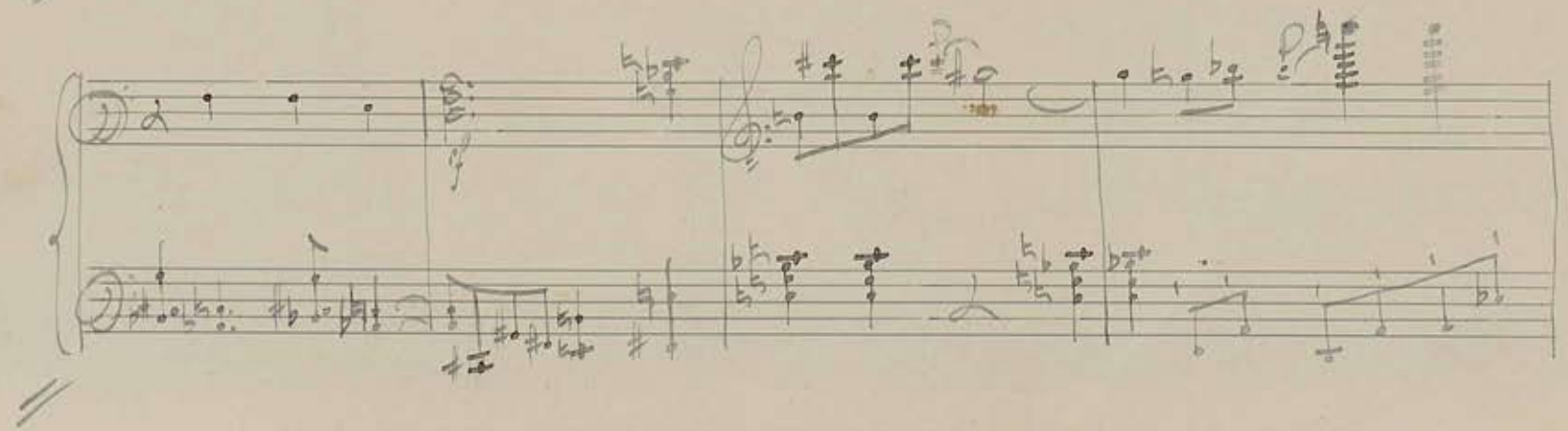
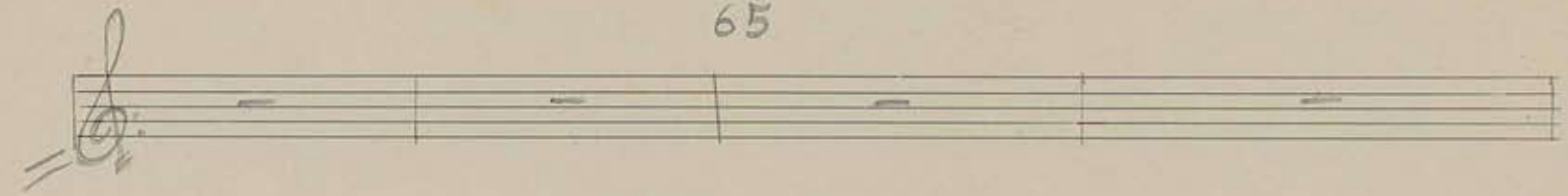

64)

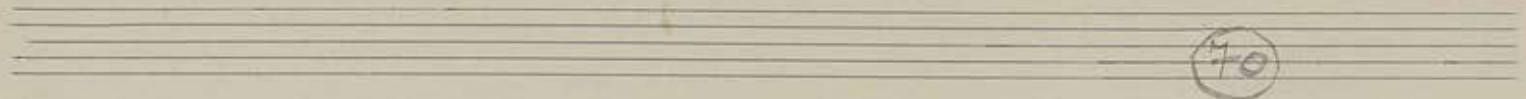

gan - - - - -

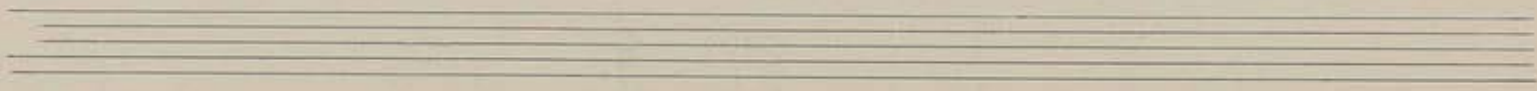

IV. Variation

65)

Adagio

Adagio

6/8

6/8

75

80

Four empty musical staves at the bottom of the page.

Four empty musical staves at the bottom of the page, with a few scattered ink spots.

85

69)

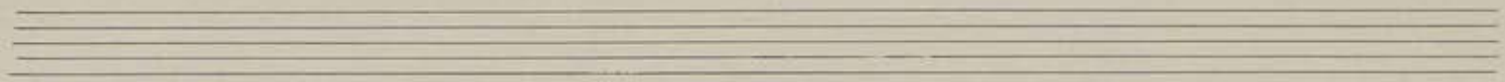

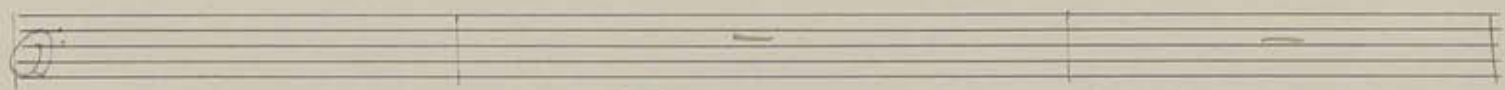

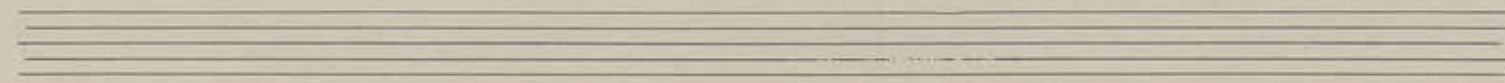
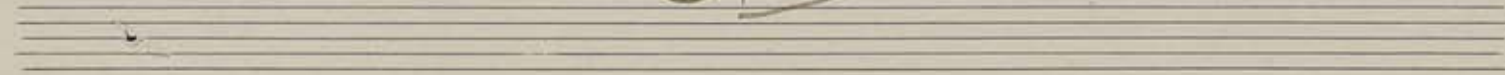

90

71

95

100

72)

105

Andantino

73)

Einde
an II
Parten

440

Six empty musical staves for a string quartet, arranged in two pairs of three staves each.

N. ΣΚΑΚΟΥΤΑΣ

Molto vivace

Trio für Klarinet, Violine und
Violoncello

74)
74

Empty musical staves at the bottom of the page.

20

- A circled number "5" is written above the first staff in the first system.
- A circled number "50" is written below the first staff in the second system.
- A circled number "55" is written below the first staff in the third system.
- A circled number "55" is written below the first staff in the fourth system.
- There are numerous handwritten notes and corrections in pencil or light ink, often overlapping the printed notation.
- The paper shows signs of age, including foxing and some staining.

60

75

80

80)

85

95

105

110

120

125

84f

130

135

140

145

150

155

160
