

A

(Piano)

(Trio für Klavier, Violine und Violoncello)

(Trio για κλαβίνο, βιολί και βιολοντσέλλο)

*N. Skalkottas
(N. Σκαλιώτας)*

his Spiegel 32: (1936) = 117

Andante (♩ = 50)

Violina

Violoncello

Piano

10

35

40

6/

Allegro giusto (1=132) 50

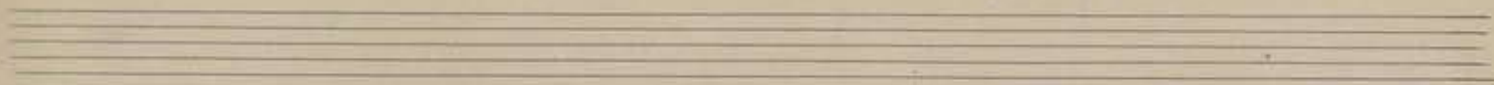

55

4/

60

65

75

80

9/

85

90

76/

100

105

110

115

12/

120

125

8va-

II

Thema con Variazioni
(Andantino) (♩ = 44-48)

5

8va

Allegretto mod^{to} (♩ = 100-108) **15** **15**

mf

20

II Var.

Handwritten scribbles and numbers at the bottom of the page, including the number '11' and other illegible marks.

Allegro molto ritmato ($\text{♩} = 126-132$) 25

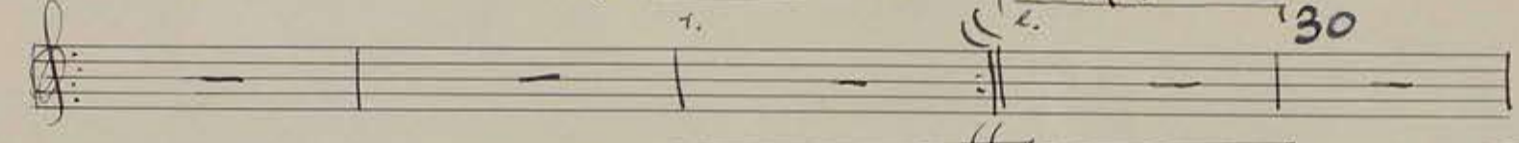
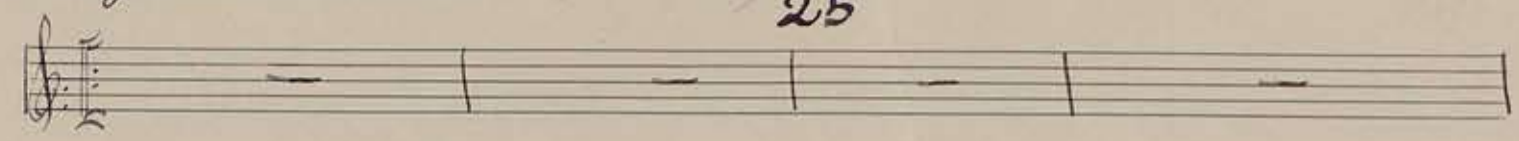

III. *Volt. Allegro vivace* ($\text{♩} = 132$)

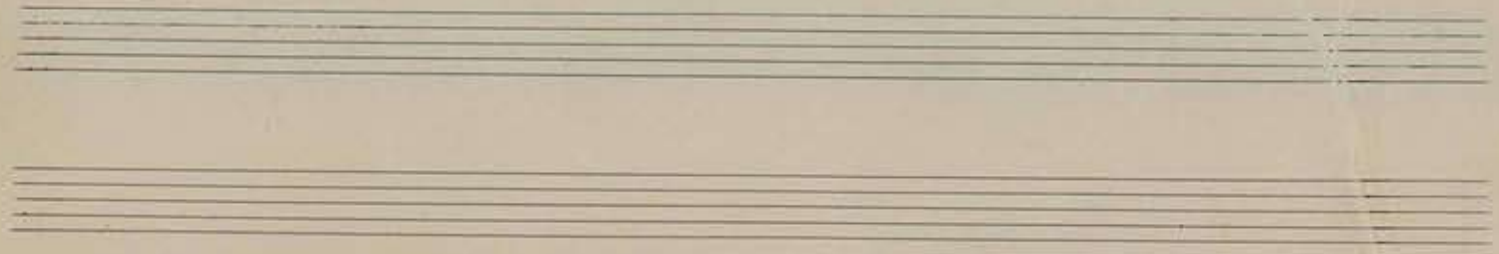
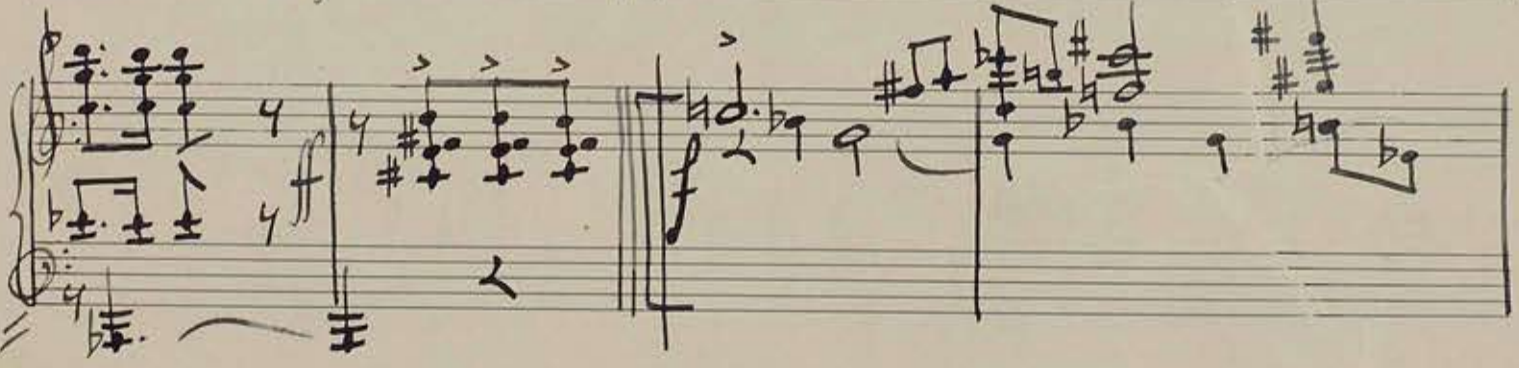
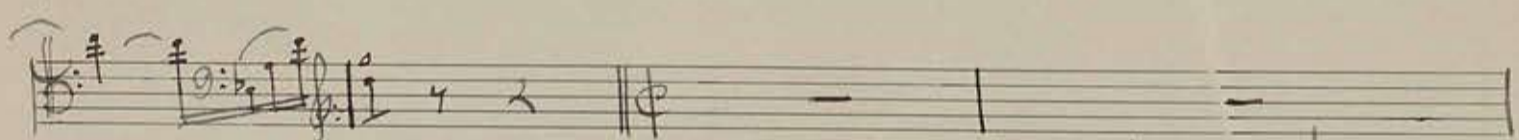
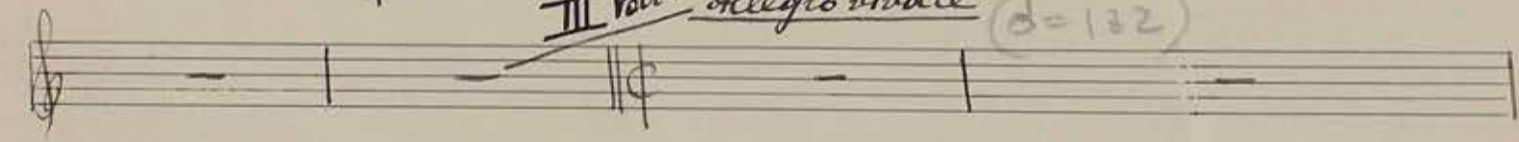

35

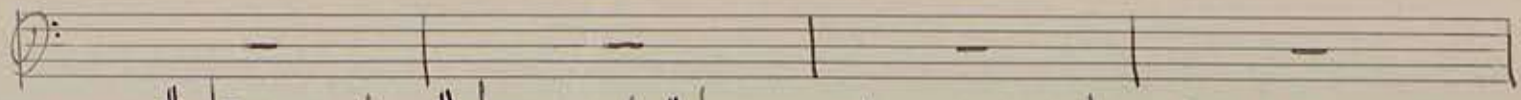

40

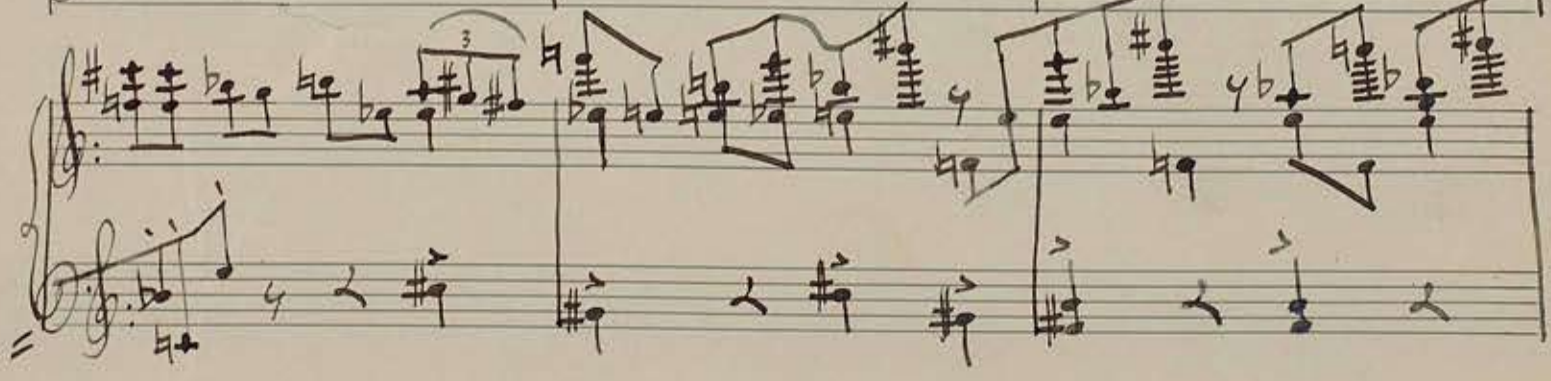
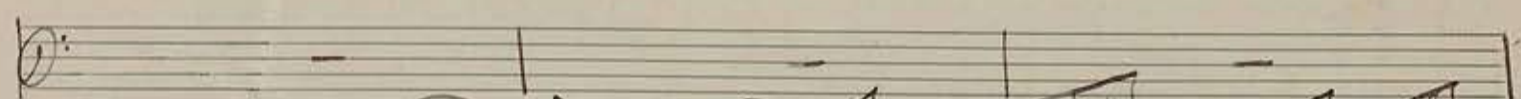
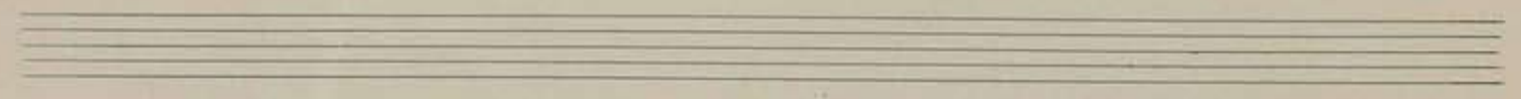

45

3

4

50

Empty musical staves for the fifth system.

Empty musical staves for the tenth system.

55

arco

arco

8va

60

3/4

61

x.H.

5

65

IV Var. Adagio (♩ = 60-66)

75

80

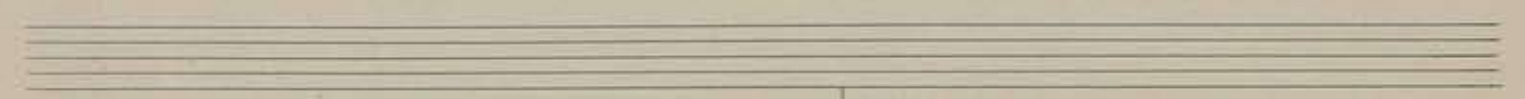

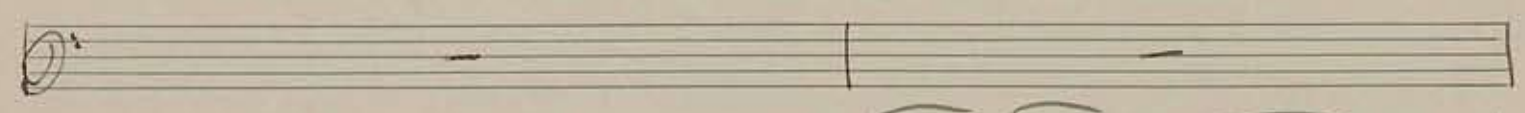

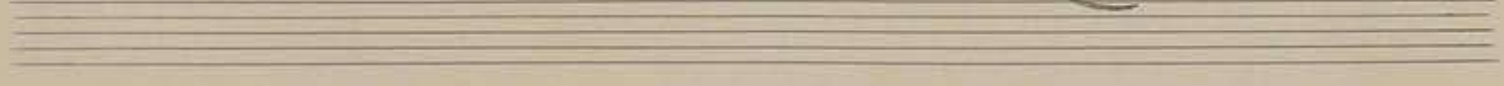

110

III

Molto vivace

$\text{♩} = 116-126$

5

10

15

20

Key features of the score include:

- Measure Numbers:** 30, 35, and 54 are clearly marked at the beginning of their respective systems.
- Dynamic Markings:** *ff* (fortissimo) and *pp* (pianissimo) are used throughout the piece.
- Articulation:** *acc* (accents) and *arco* (arco) are present.

The notation is dense and detailed, with many accidentals and slurs, suggesting a highly technical and expressive piece of music.

Key features of the notation include:

- Accidentals:** Numerous sharps (#) and flats (b) are used throughout the score to indicate pitch.
- Handwritten Annotations:** There are several handwritten annotations and corrections throughout the score, including the word *Andante* and various markings.

95

105

110

115

f# mixed

mf

p

120

p

p

125

p

150

160

170

180

Empty musical staves at the bottom of the page.

185

195

200

205

Ped...

210

24

Two empty musical staves at the bottom of the page, indicating the end of the written music on this page.

225

230

