

A

W. ERDMAN

II Satz (Finale)

M. Schumann

Allegretto (Rondo)

- Trumpet:** Melodic line with various intervals and accidentals.
- Flugelhorn:** Harmonic accompaniment with rhythmic patterns.

- Flugelhorn:** Harmonic accompaniment.
- Piano:** Complex accompaniment with many accidentals.

- **Piano:** Chordal accompaniment with sustained notes.

- **Piano:** Chordal accompaniment with sustained notes.
- Includes a *dim* marking above the Flugelhorn part.

- **Piano:** Chordal accompaniment with sustained notes.
- Includes a *dim* marking above the Flugelhorn part.

70

75

~~80~~

4/

oo.
 Trumpet
 Fgth
 Piano

Fine

Ν. ΣΚΑΛΚΟΤΑΣ
ΑΘΗΝΑΙ

N. Skalkottas

Quartett für Oboe, Trompet, Fagott und Klavier

I Satz

1/

Moderato assai (♩ = 110-126)

15

20

Oboe

Trumpet

Fagott

Piano

oe.

Trumpet

Fagott

Piano

25

Empty musical staves at the bottom of the page.

OH 30

35

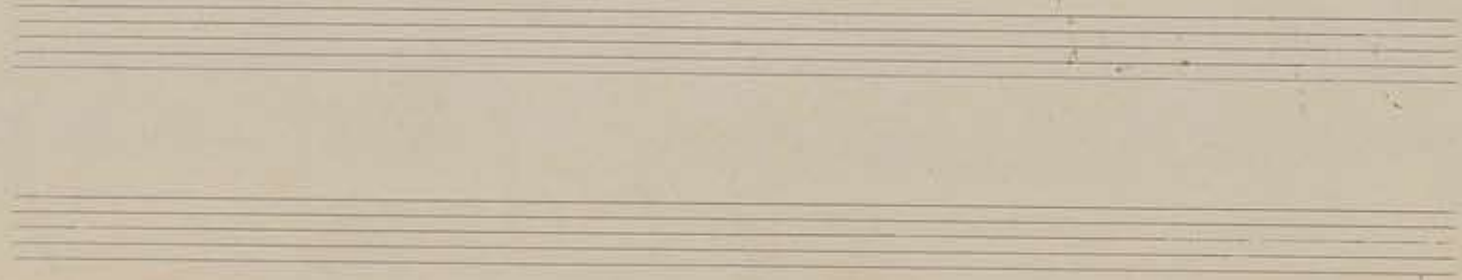

40

ob. *mf*

mf

f

mf

mf

45

ob.

Trumpet

Fgth

Piano

50

ob.

Trompt

Fett

Piano

55

60

ob.

Trompt

Fett

Piano

ob.

Tromp

Fgtt

p con Sordius

Piano

ob.

Tromp

Fgtt

f

Piano

75

ob.
Trumpet
Fgth

Piano

ob.
Trumpet
Fgth

80

Piano

3/4
cresc-
f

Four empty musical staves at the bottom of the page, intended for further notation.

85 90

ob.

Trumpet

Fgth

Piano

95 100

ob.

Trumpet

Fgth

Piano

Finis

