

A

# Concertino für Oboe Solo und Klavierbegleitung

Allegro giocoso

I Satz

N. Skalkottal

2

*p subito*

*pp*  
*p*

30

*f*

*cresc* - - - - -

35

*ritmato*

6

#/

65

*p* scherzando

(ped)

70

*f*

*mf*

*mf*

85

10/

90

*Fine*  
 Ende des  
 ersten  
 Satzes

# Pastorale

*Andante tranquillo*

II Parte

11

Empty musical staves at the bottom of the page.

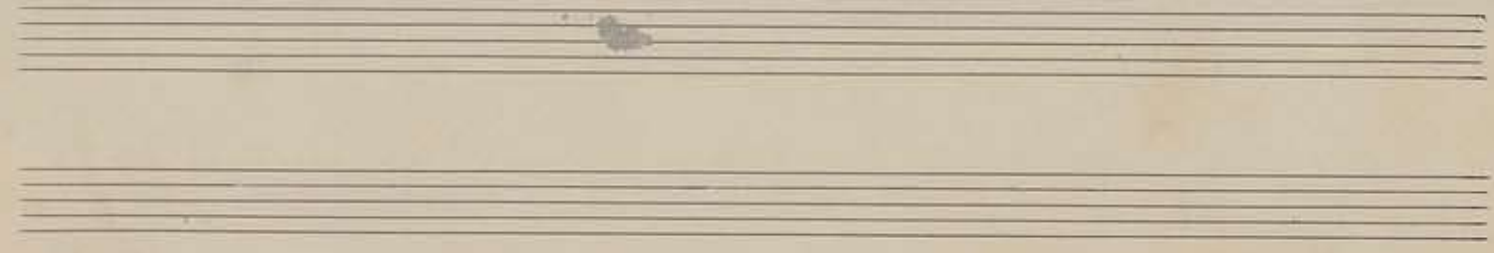

Two sets of empty musical staves at the bottom of the page.

RONDO  
III Sata

Rondo

allegro vivo

$\text{♩} = 120$

- mp** (mezzo-piano) in the first system.
- p** (piano) in the second system.
- [y]** in the third system.
- [y] p** in the fourth system.
- lo** (lento) in the fifth system.
- mf** (mezzo-forte) in the sixth system.
- ff** (fortissimo) in the seventh system.

Two empty musical staves at the bottom of the page.

35

mf

45

Empty musical staves at the bottom of the page.

50

60

22

□ (7) *mp*

65 (7)

*mf* *mp* (7)

*mp* *p*

*mp*

[7]

