

V.S.

147

150

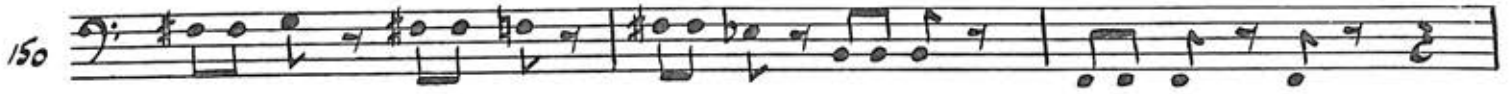

153

156

Flzg.

159

2

163

166

3

171

3

176

179

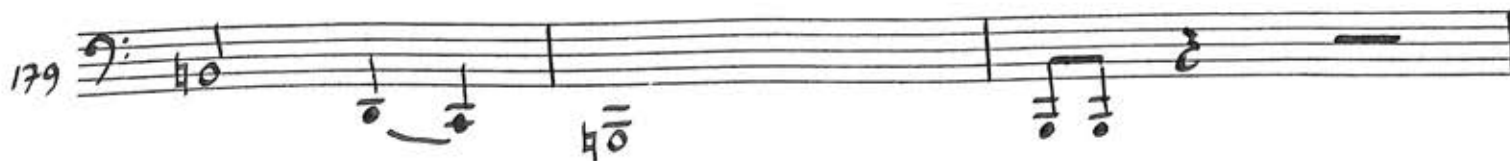

182 *pp*

185

11

199

203

207

211

10

224 *mf*

8 Cadenza

235

12

*f*

249

*f* *p* cresc - - - -

252

*f*

II SATZ

*Andantino* **13** *Fl. I, Ob. I, Cl. I*

*mf*

*mf*

*rit. --- Tempo I*

*pp* [English Horn]

*p*

*f*

47 

50 

16

68 *Sopr. no. Sax.* 

71 

74 

77 

8

87 *Tpt I* 

90 

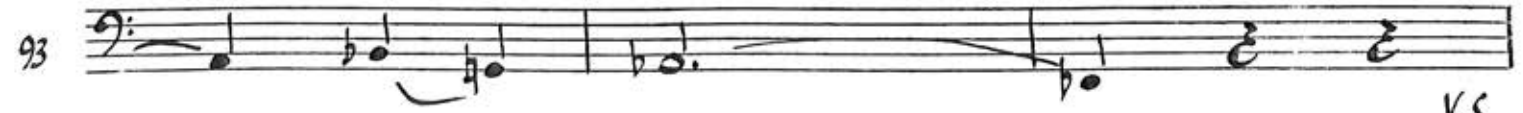
93 

V.S.

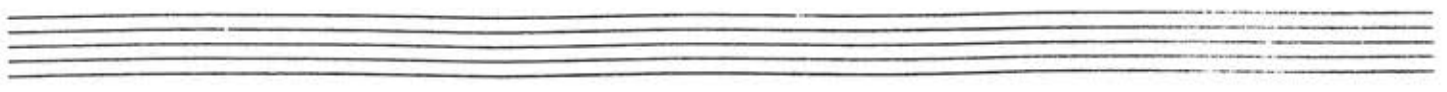

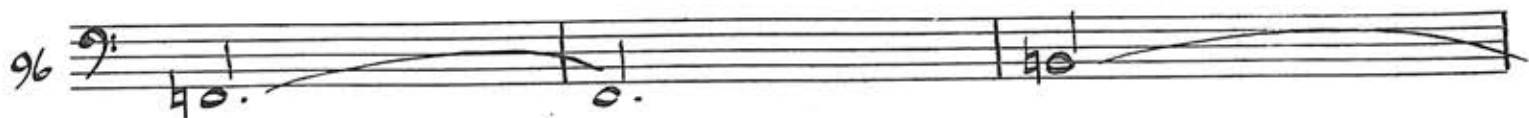
96 

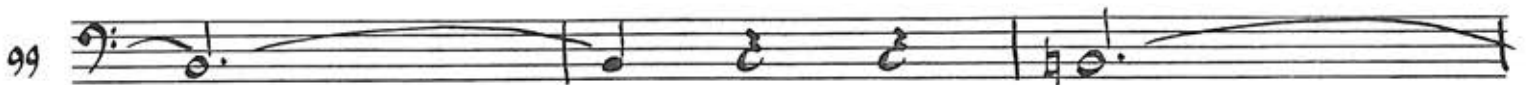
99 

102 

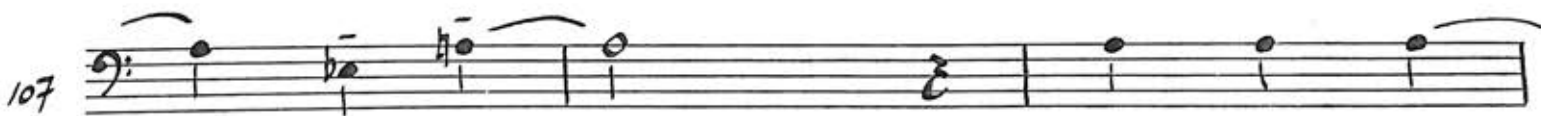
107 

110 

113 

116 

119 

122 

125 

III SATZ

*Allegro vivo*  $\text{♩} = 110$

5

9

13

17

22

26

*mf*

*p*

Ein wenig langsamer

V. S.

33

37

41

45

50

53

56

59

63

71

77 

83 

87 

91 

102 

106 

110 

113 

119 

P  
M  
S  
122  
Plan

V.S.

128

132

136

140

144

8

155

159

163

169

178 **3**

183 **3**

188 *p* *pp*

193

197

201 *p*

205 **5**

213 *p* *mf*

218

**223**

227 *pp*

231 *f*

235 *mf*

239 *mf*

243 *f*  $(\text{♩} = 150)$  5 *sf sf*

251 *fp*

255 *f*

259 3 *f* 2

266 3 *ff*

269 *f*

Kontra Fagotto

CONCERTO für VIOLINE, VIOLA und  
ORCHESTER VON BLASINSTRUMENTEN.

I SATZ

Nikolaos Skalkottas

Allegro

36 

39 

41 

48 

53 

57 

60 

64 

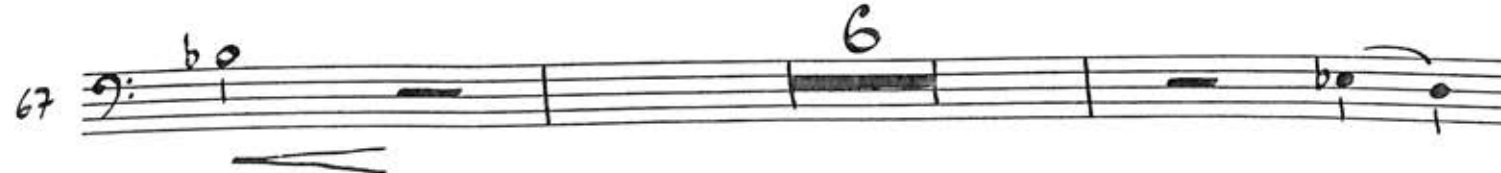
67 

75 

81 *pp*

84

87

90

93

96 **5**

103 *mf*

106

109 **14**

V. 5.

123 *mf*

126 *f*

129

132

135 2

139 2 *pp*

143

146

150

153 *Flzg.* *sf*

157 **5**

164 **6**

172 **3**

177

180

184 **11**

197

200 **8**

210

213 **10**

224 *mf*  $\frac{4}{2}$

227 8 *Cadenza* 12 *Cadenza*

247 *f*

250 *f* *p* *cresc.* ----- *f*

253

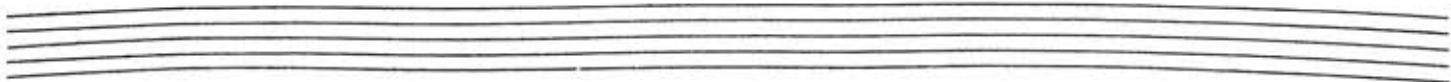
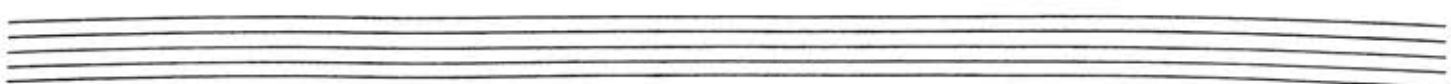
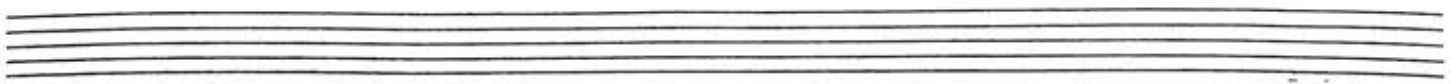
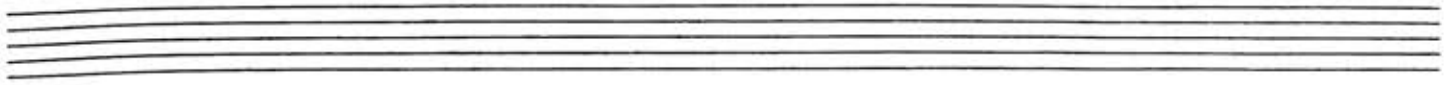
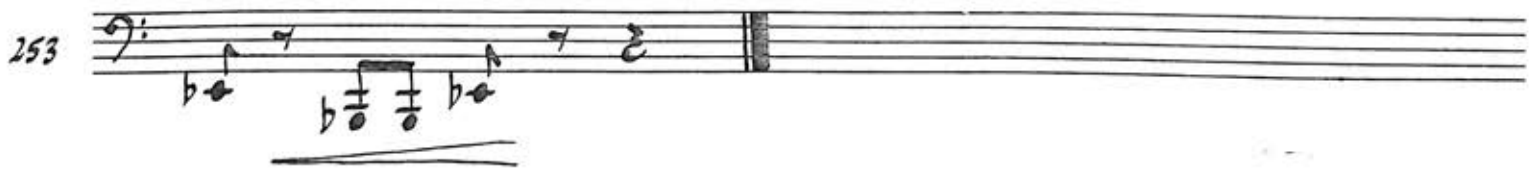

# II SATZ

*Andantino*

4 *p*

7

10

13 4

19 *mf*

22 10 *cresc* - - - - - *mf*

34 12 V. S.

46 *f*  $\sharp$

49  $\flat$

52 *Soprano Sax* *f*

70 *mf*

73

76 *din*

8 *Tpt I* *f*

19

32 *pp*

5 *V. S.*

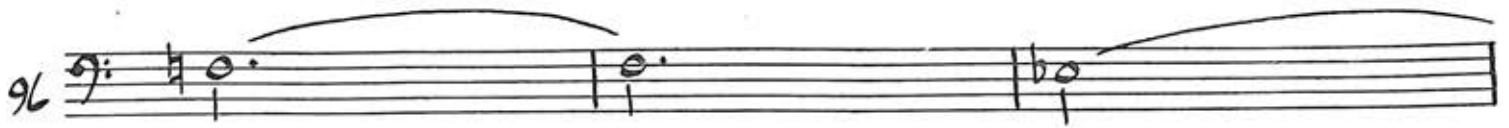
96 

99 

102 

116 

119 

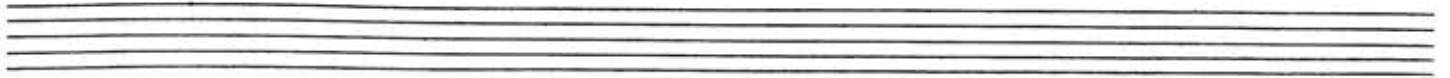

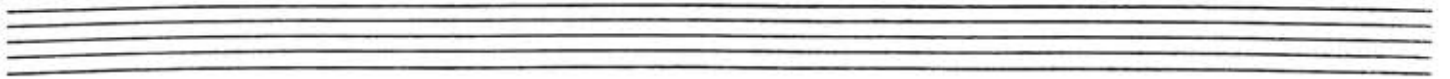

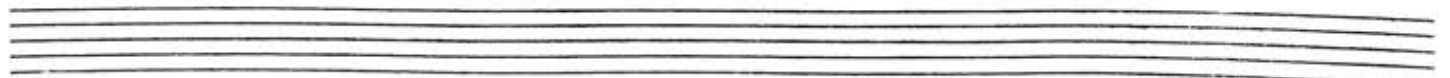

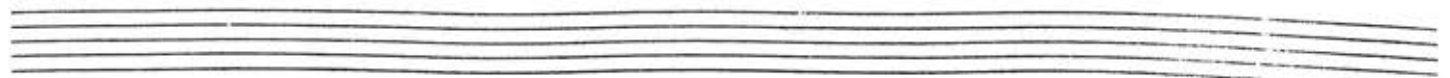

III SATZ

Allegro vivo  $\text{♩} = 110$

5

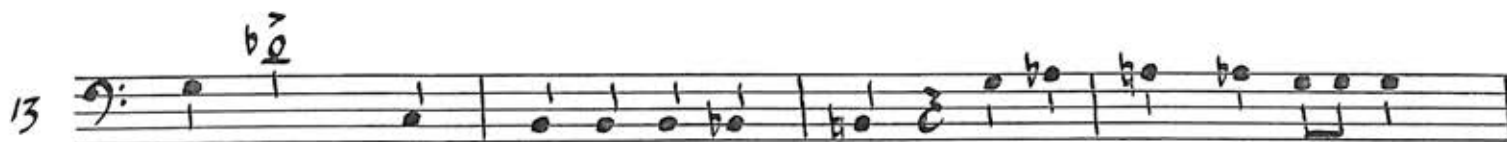
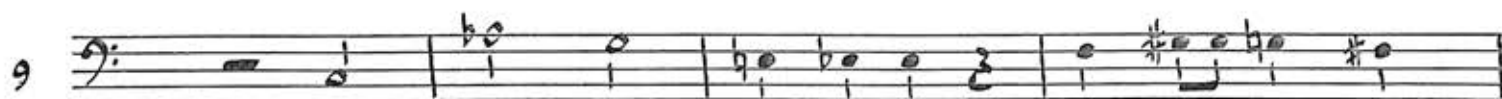
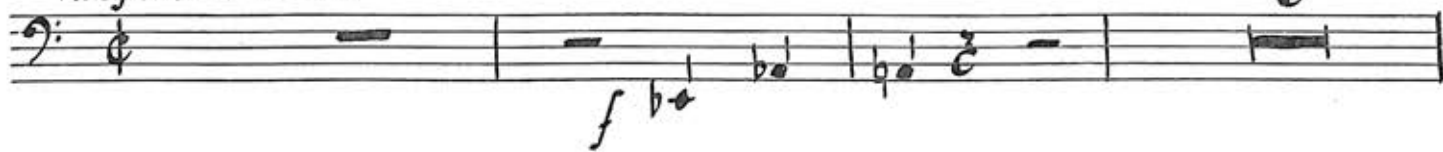

58  
1055  
Plain

63 *5* *p* *b $\sharp$*  *e*

71 *4*

78 *4* *p*

85 *p*

89 *mf*

93 *14* *8* *p*

117 *f* *p*

121 *dim* *p*

125

129

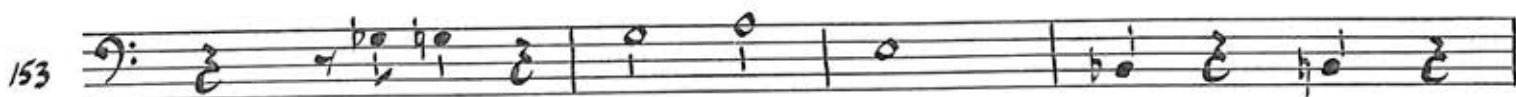

181

185

15

*Trompet.*

204

7

*p*

214

*mf*

218

221

225

2

230

234

7

*mf*  
(♩ = 150)

5

250 *sf sf p* 2

254

257 4

263 *f f*

266

269

Horn. I in F.

CONCERTO für VIOLINE, VIOLA und  
ORCHESTER von BLASINSTRUMENTEN

I SATZ

Nikolaus Skalkottas.

*Allegro*

*f*

2

4

8

11

15

19

22

25

*f*

*p*

*f*

*Con Sord.*

*pp*

28

31

34

37

40 *Flzg.* *f* *2* *SENZA SORD* *pp*

44

48 *14* *Solo Violine* *f*

64 *3*

69 *p*

74 *p*

77 **4** *CON SORD.*  
*pp*

83 *4e*

86

89

92

95 **7**  
*mf*

104

107 **9**

*Trompts*  
118 *p* **7** *SENZA SORD.* *f*

127 *be* *be*

164 **9**

175 **11** *Tpts. Pos. Tubas* **11** **4**

*Solo Viola*  
201 **f**

204

207 *(SENZA SORD.)*

210 **2** *SENZA SORD.*

214 **p**

217

220 **7** *Cadenza.* **20** **3** **f**

251 **p** *cresc - - - - - f*

# II SATZ

Andantino

3/4

CON SORDO *p*

4

7

10

12

14 *p*

17 *f*

20 *ritard.* ----- *Tempo I* 8

*dim* -----

30 *p* 20

52 *Pos I (con sord)*  $b\flat$   $\overset{>}{\circ}$

55 *Trompt. 2*  $\sharp$   $\circ$  *Trompt I*  $b\flat$   $\circ$  *Horn 4 & 6*

58

60  $b\flat$   $\circ$   $\circ$   $\sharp$   $\circ$

*cresc* - - - - -

63  $\sharp$   $\circ$   $\flat$   $\circ$   $\flat$   $\circ$   $\sharp$   $\circ$   $\sharp$   $\circ$

*mf*

70  $\sharp$   $\circ$   $\sharp$   $\circ$   $\flat$   $\circ$   $\flat$   $\circ$   $\flat$   $\circ$   $\flat$   $\circ$   $\flat$   $\circ$   $\flat$   $\circ$

73  $b\flat$   $\circ$   $\flat$   $\circ$   $\sharp$   $\circ$   $\sharp$   $\circ$   $\flat$   $\circ$

2

77  $\sharp$   $\circ$   $\flat$   $\circ$   $\flat$   $\circ$   $\flat$   $\circ$

*SENZA SORD*

*mf*

80  $\sharp$   $\circ$   $\circ$   $\sharp$   $\circ$   $\circ$   $\flat$   $\circ$

85  $b\flat$   $\circ$   $\flat$   $\circ$   $\sharp$   $\circ$   $\flat$   $\circ$   $\flat$   $\circ$   $\flat$   $\circ$   $\flat$   $\circ$   $\flat$   $\circ$

*f*

2

88 

92 

19

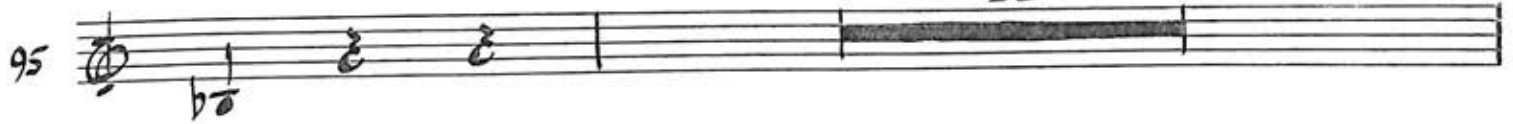
95 

*Solo Violine*

115 

118 

5

*CON SORD*

121 

127 

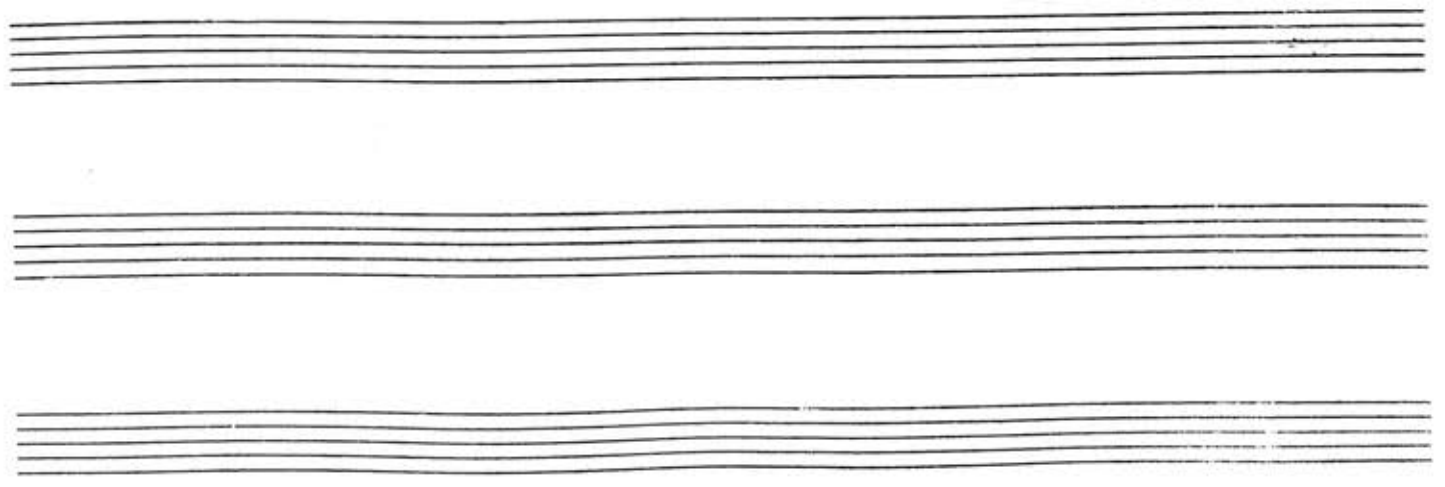

III SATZ

Allegro vivo  $\text{♩} = 110$

62 *mf* *p*

66 *#0* *mf* 11

80 *f* 10

93 *Trompt* *p* *#0* *mf*

98 8

109 2 3 *mf*

116 *f* *p* *#0* 2

122 23 *mf*

148

152 7

161 *f* *dim* *cresc* *mf*

165 *f*

170

174

178 *f*

183 4 *p* *o* *#o*

190 16 9 *mf*

217 *mf*

220

223 2 V.S.

226 *p* *pp* 2

232 *mf* *f* *mf*

236

241 *f* (♩ = 150)

245 7

255 6

263 *f* 3 *ff*

268

Horn 2 in F

CONCERTO für VIOLINE, VIOLA und  
ORCHESTER VON BLASINSTRUMENTEN

I SATZ

Nikolaas Skalkottas.

Allegro

4

8

11

15

19

22

25

*f*

*p*

*pp*

*Con Solo*

2

2

2

28

31

34

37

40

Flzg.

2

SENZA SOLO

*sf*

*pp*

44

47

14

Solo Violine

*f*

63

3

68

*p*

71

3

*p*

77 **4** Hrn. I (CON SORD)

84 **10**

96 **7** Horn Ia III *mf*

105 *mf*

108 **9** Tpts. *p*

119 **7** SENZA SORD. *f*

128

131

134 **4** CON SORD *p*

140 **12**

153

156 *Flzg.* **2** *SENZA SORD*  
*sf*

160 *pp*

163 **9**

174 **11** *Tpts, Pos 11 Tubas*

197 **4** *Solo Viola*  
*f*

203

206

*SENZA SORD*  
209

212 *V.S.*

214 *p*

217

220 **7** *Cadenza* **20**

247 **3** *f* *p* *cresc*

252 *f*

### III SATZ

Allegro vivo  $\text{♩} = 110$

*f*

5

9

13

17

27

30

43

*p*

*dim*

*p*

8

10

2

2

148

153

163

168

172

176

184

217

221

227

232 *mf* *f*

235 *mf*

239

243 *f*  $\text{♩} = 150$

247

255 *f*

264 *ff*

269

Horn 3. in F.

CONCERTO für VIOLINE, VIOLA und  
ORCHESTER von BLASINSTRUMENTEN.

I SATZ

Nikolaas Skalkottas

Allegro

4

8

11

15

19

22

25

*f*

*p*

*f*

*pp*

*Con Sord*

2

2

2

2

2

28 

31 

34 

37 

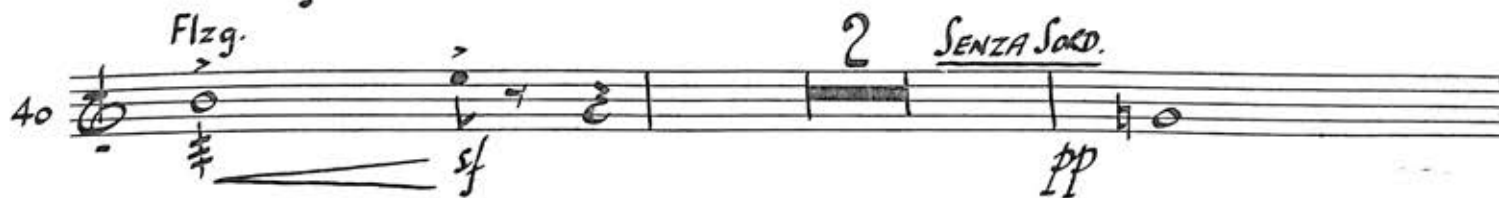
40 *Flzg.*  **2** SENZA SOCO. *pp*

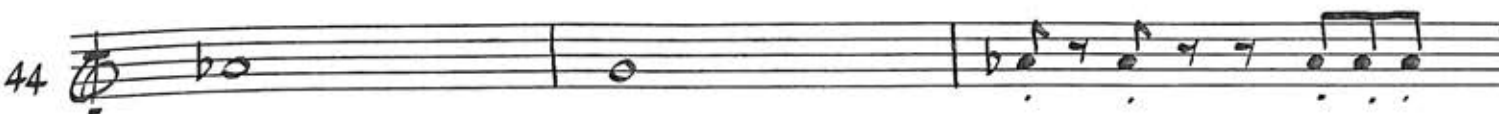
44 

47 **14** Solo Violine 

64 **2** 

68 *p* 

71 **3** *p* 

130

133

4

Con Solo

p

139

pp

142

145

148

151

154

Flzg.

sf

157

2

SENZA SOLO

162

pp

9

26

173

201

*Solo Viola* 8 *Horn I*

212

2 *SENZA SOLO.*

*p*

216

219

7

226

*Cadenza.* 20 3

*f*

251

*p cresc. - - - - - f*

# II SATZ

*Andantino*

*Con Solo*

*p*

3

6

9

12

15

18

21

31

8

20

*dim* - - - -

*p*  $\frac{3}{4}$

52 *Pos I (con sord)*  

55 *Trompt 2* *Trompt 1* *Horn 4&6*  

Solo Violine

115 *f*

118

121 *5* Con Solo *pp*

127 *ppp*

III SATZ

Allegro vivo  $\text{♩} = 110$

62 *mf* *p* *mf*

67 *mf* 11

81 *f* *mf* 13

97 *p* 8

108 *mf* 2 3

116 *f* *p* 2

122 *Engl. Horn* 8

133 11 *mf*

147

151

C-5-C3  
10 Stave  
Plan

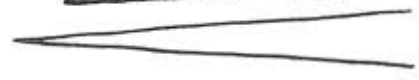

7

154 *f* *dim* *cresc*

164 *mf* *f*

169

173

177

181 *f* 4

188 *p* *mf* 16

207 *mf* 6 Engl. Horn 2

218

221 2

226 *p* *pp* 2

232 *mf* *f*

235 *mf*

239 *f*

244 (♩ = 160) 7

255 6 *f*

264 3 *ff*

269

Empty musical staves

Horn 4 in F.

CONCERTO für VIOLINE, VIOLA und  
ORCHESTER von BLASINSTRUMENTEN

I SATZ

Nikolaos Skalkottas.

*Allegro*

41 **2** *SENZA SOLO*

46 **14**

*Violin Solo*

62 *f*

65 **2**

*p*

70 **3**

*p*

75 **19**

*Solo Violin*

96

99

102 *Horn I & III*

*mf*

105 *mf*

109 **9** *Tpts.* **7**

126 *SENZA SORD.* **f**

129

132 **4**

138 *Con Sord.* **p** **12**

141

155 *Flzg.* **sf** **3**

160 *SENZA SORD.* **pp**

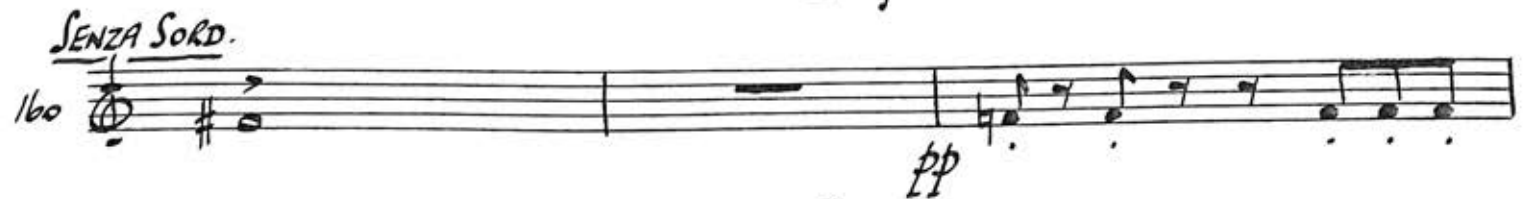

163 **9**

174 **11** *Cornet, Tpts.* **11** *Pos, Tubas* **4**

*Solo Viola*

201 *f*

204

207

210

213 *p*

216

219 7 *Cadenga. 20*

247 3 *f* *p* *cresc* - - - -

252

### III SATZ

Allegro vivo  $\text{♩} = 110$

PAPER  
MUSIC  
60  
Plain

63 *mf* *p* *b* *o*

67 *mf* *b* *o* *+* *+*

81 *f* *b* *o* *#* *o* *Horns 1, 3, 2, 5.*

98 *p* *o* *#* *o* *b* *o* *#* *o*

110 *mf* *b* *o* *o* *b* *o* *b* *o* *b* *o* *o* *#* *o*

115 *b* *o* *f* *b* *o* *o* *o* *o* *o* *o* *o* *o* *o* *o* *o*

120 *p* *#* *o* *o* *Horn I*

146 *b* *o* *+* *+* *+* *+* *+* *+* *+* *+*

150 *+* *+* *+* *+* *+* *+* *+* *+* *+* *+*

7 V. S.

161 *f* *dim* *cresc* *mf*

165 *f*

169

173

5

177 *f*

184 *16* *Trompet I.*

203 *2* *mf*

208 *9* *Horn I* *mf*

220 *2*

*p* *pp*

P  
A  
P  
E  
R  
M  
S  
S  
226  
O  
S  
T  
A  
V  
P  
l  
a  
n

231 *mf* *f*

235 *mf*

239

243 *f* *mf* ( $\text{♩} = 150$ ) 5

248

256 *p* *f* 2 3

262 *f* *ff*

268

Horn 5 in F

CONCERTO für VIOLINE, VIOLA und

ORCHESTER von BLASINSTRUMENTEN

I SATZ

Nikolaas Skalkottas.

*Allegro*

4

8

11

15

19

23

26

*f*

*p*

*pp*

*Con Sord*

2

2

29

32

35

38

41

2 *SENZA SOLO.*

46

14

*Solo Violine*

62

65

2

69

3

75

4

81 *Horn I*  
*pp*

84

96 *Horn Ia III*  
*f*

105 *mf*

108 *Tpts.*  
*f*

119 *SENZA SORDO*  
*f*

128

131

134 *CON SORDO*

140

153

156

Flzg.

2

SENZA SORD.

160

pp

163

9

174

11

Tpts. Pos. 11 Tubas.

197

4

Solo Viola

f

203

206

209

SENZA SORD

212

V. S.
