

Bass Clarinette (in A)

CONCERTO für VIOLINE, VIOLA und  
ORCHESTER von BLASINSTRUMENTEN

I SATZ

Nikolaas Skalkottas.

Allegro

Sop<sup>n</sup>. Sax or Klar Es

33

37

40

43

47

59

64

67

75

79

6

118 

8ve

126 

129 

131 

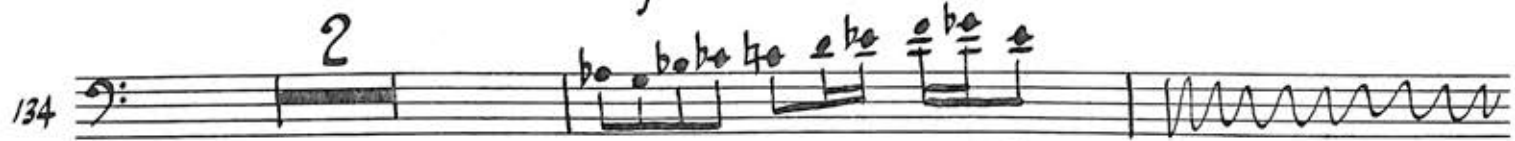
134 

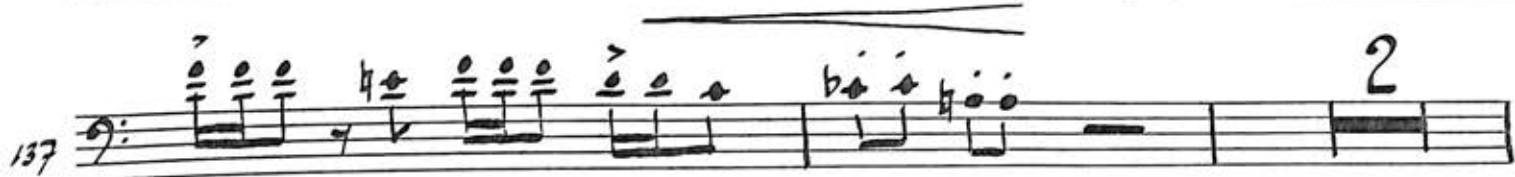
137 

141 

143 

146 

149 

153

156

Flzg.  
b $\natural$

4

*f*

162

7

171

3

177

181

*pp*

184

11

Ob. & Klar. I.

197

*p*

200

203

206 *8ve*

209

213 *7* *Fl. Ob. Kl. Fg.*

222 *5* *Cadenza.* *20*

247 *f*

256 *8ve* *f* *p* *cresc.* *f*

254

# II SATZ

*Andantino*

13

Clar I

2

*mf*

*ritard - - - - - Tempo I*

*dim - - - - -*

*pp*

2

*CRESC - - - - -*

*mf*

*p*

*pp*

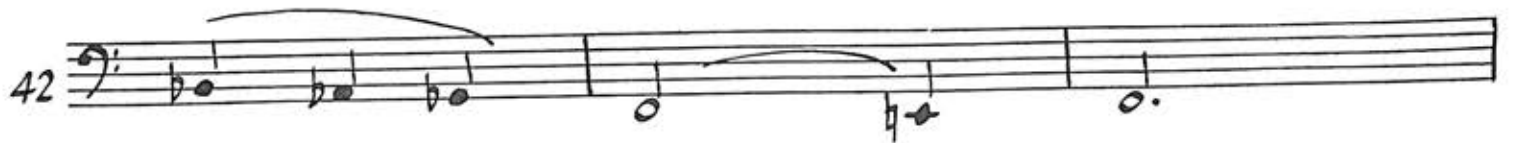
42 

45   
*f*

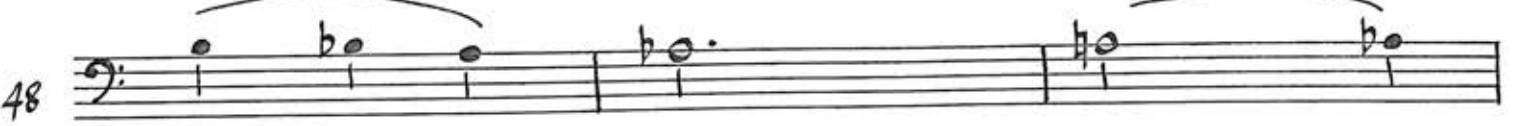
48 

51   
*f*

88 

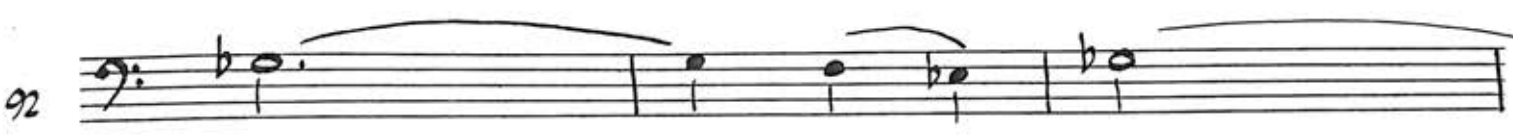
92 

95 

98 

V. S.

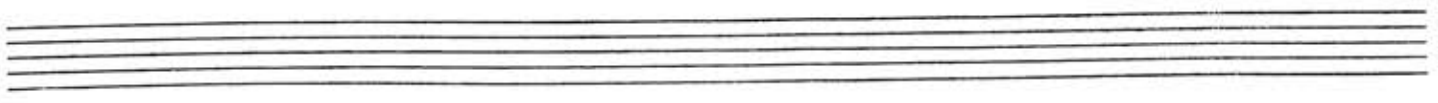

101 *mf*

104

107 6

115 *mf* *CRSC.* - - - - -

118

121 2 *sf*

125 4

Empty musical staves for continuation.

### III SATZ

*Allegro vivo*  $\text{♩} = 110$

26 *p*

31 *Ein wenig langsamer*  
*p*

35

38

41

51 *f*

55 *f*

59 *f* *p*

63 *f* *p* V.S.

68 *p*

72 *mf* *8va*

76

79 *p*

86 *p*

91 *mf*

99 *f* *mf*

103 *p*

108 *cresc*

112 *f*

4

5

2

3

C-10-C-3 PAPER  
10 Stave Plain

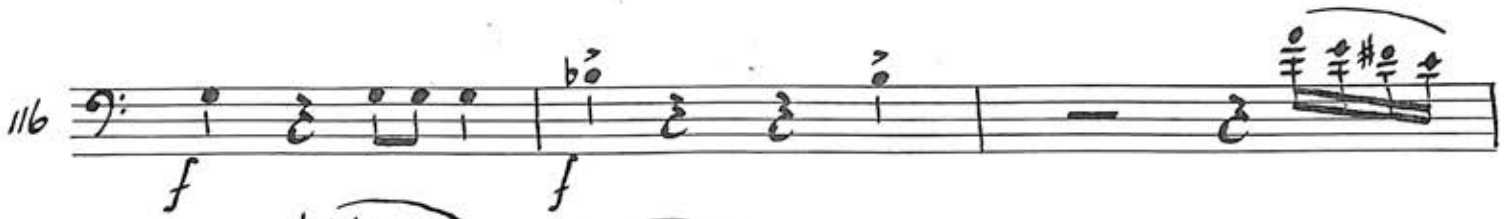
116 

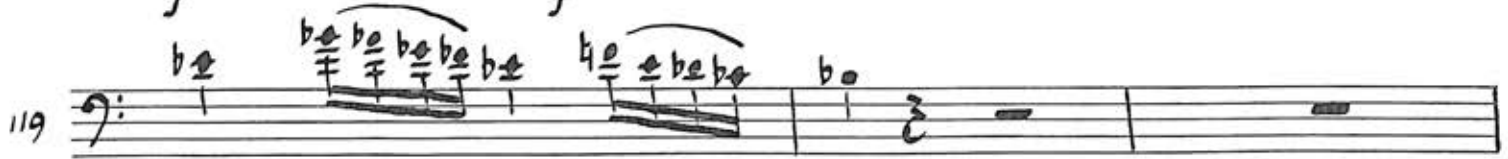
119 

122 

125 

128 

131 

134 

138 

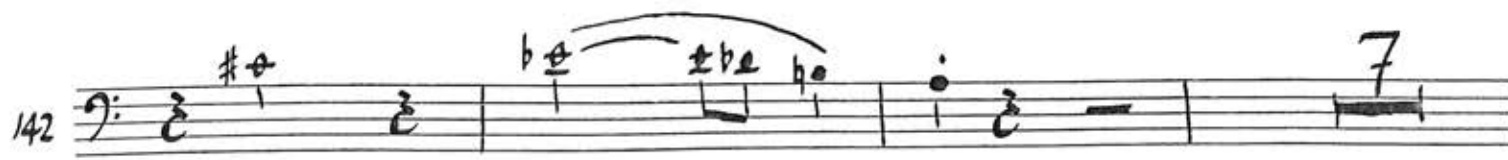
142 

152 

157

161

166

170

174

178

188

192

195

198

201 *8va* 

205 

208 *p* 

212 

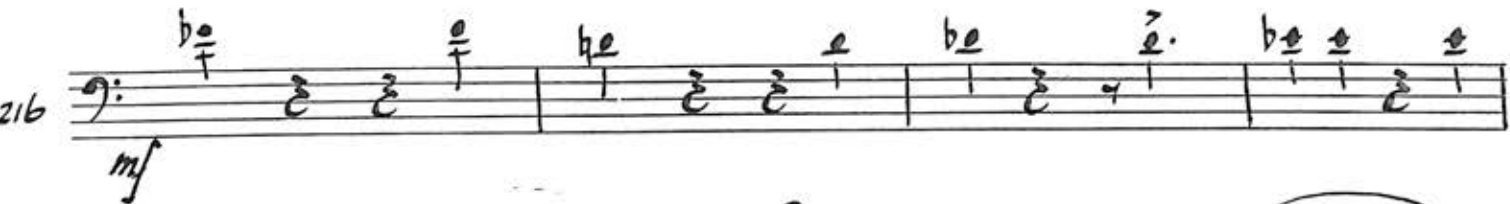
216 *mf* 

220 

224 

227 

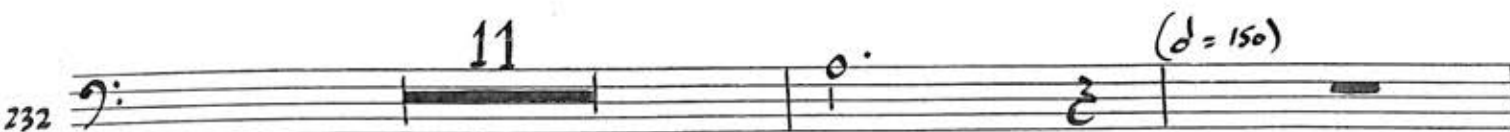
232 

245 *f* 

250 *sf sf p* 2 *b $\flat$*

254

257 *8va* 3

262 *f f* *b $\flat$  e b e b a*

265 *b $\flat$  e b e b a* 3

267

270

Sopranino Saxophon (in Es)

CONCERTO für VIOLINE, VIOLA und  
ORCHESTER von BLASINSTRUMENTEN

I SATZ

Nikolaos Skalkottas.

Allegro

4

*f*

7

9

2

Cornet

13

15

2

*f*

19

8

29

Oboe I, II.

32

Solo

*mf*

35 **2** *sf* *f* *dim* **8**

48 *Klar. in Es* *Klar. & Ob. I* **2**

53 **3**

58 **9**

69 *Oboe & Klar* *p*

73 *p*

76 *pp*

79 **30** *Oboe I* *f*

III *Engl. Horn.* *p*

115

119 *p*

123 *mf*

126 *f*

128 *f*

134

138 *Solo*

144 *espressivo*

150

154 *Flzg.* *sf*

157 4 5

167

170 3

176 4

182 *pp*

185 13 Solo Violine

200 *mf*

204

207

211

214

7

4/8

5

227

Cadenza

20

*f*

248

*f*

250

2

2

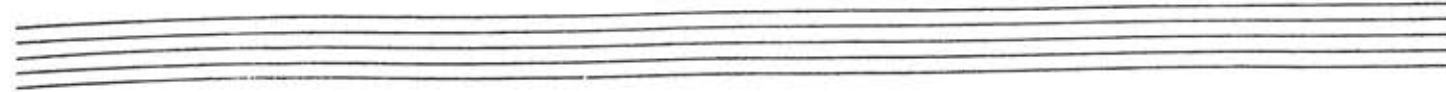
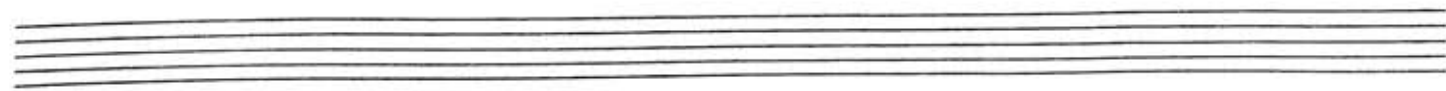
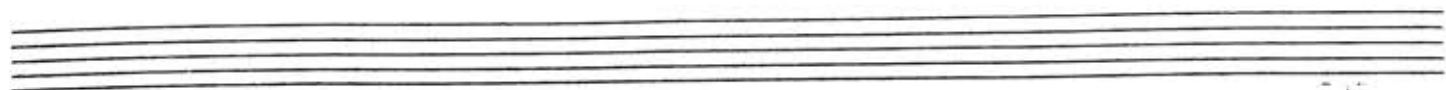
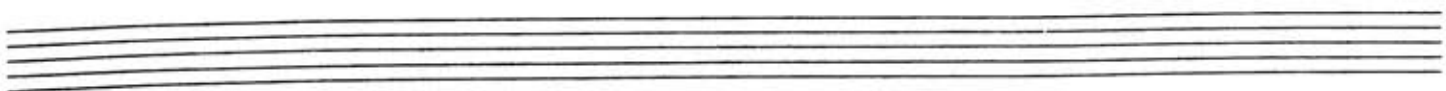
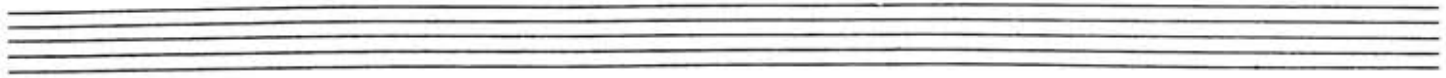

# II SATZ

*Andantino* 13 *Fl. I., Ob. I.,  
or Cl. I.*

16 2 *mf*

20 *dim* *ritard.* *Tempo I* 5 *ff*

27

30 2 *cresc.* *mf*

34 9

45

48

51 11

*Solo Violine*

63 *f*

66 *f*

69

71

73

11

*Trombt I*

75 *f*

88 10

*Solo Viola*

100

103 *mf*

106 *p*

109 **7**

*mf* *cresc*

118

121 **2** **#** **e.**

125 **4** **fp**

III SATZ

Allegro vivo  $\text{♩} = 110$

5

8

11

14

17

25

35

$mf$

*Ein wenig langsamer*

$p$

V. S.

47

51

54

58

70

74

78

90

96

101

PAPER  
MSS  
101  
10 Stave  
Plain

105 *5*  
Crescendo line  
*cresc.*

112 *f* *3* *f*

118 *16* *p*

136

139

143 *8*

153 *f* [*#* *o*] *2*

157

160 [*o* *o* *o*] *mf*

165 *f*

PAPER  
M.S.S.  
165  
10 Stave  
Piano

170

174

178

190

*p* legato et molto espressivo

193

196

204

207

216

220

228 **2** **10**

242 **5**  $(\text{♩} = 150)$

250 **3**

253 **3**

257 **3**

263 **3**

266

270

Soprano Saxophon. (in

CONCERTO für VIOLINE, VIOLA und  
ORCHESTER VON BLASINSTRUMENTEN.

I SATZ

Nikolaos Skalkottas.

Allegro

3

5

8

11

18

20

5

11

V.S.

103 *mf*

106

109

124 *mf*

127

133

136

138

147

153 *Flzg.* *sf*

214 *7* *5*

227 *Cadenza* *20*

248

250 *f* *p* *cresc*

252

II SATZ

*Andantino* **13** *Fl. I, Ob. I, Cl. I.*

16 **2** *mf*

20 *ritard - - - - - Tempo I* **5** *dim*

27

30 **2** *cresc - - - - - mf*

34 **12** *f*

48

51 **16**

68 *Sopr<sup>no</sup>. Sax* *f*

71 14

*Trompete I*  
87 *f*

90 19 *Fl. I & Ob. I.*

112

116 *cresc.*

119 2

123

126 4 *fp*

Empty musical staves at the bottom of the page.

### III SATZ

Allegro vivo  $\text{♩} = 110$

59 **24** *Klars.*  

91 **17**  
*mf*  

110  
*Cresc.* - - - - - *f*  

113 **3** **16**  
*f*  

134 *Tenor Sax*  

142 **8**  

153 **2** V.S.  
*f*  

156

159

164

169

173

177

184

205

208

217

Two sets of empty musical staves, each consisting of five lines.

Alto Saxophon. in Es

CONCERTO für VIOLINE, VIOLA und  
ORCHESTER VON BLASINSTRUMENTEN

I SATZ

Nikolaos Skalkottas

Allegro

4

6

9

12

18

20

*f*

*mf*

4

11

V.S.

33 *p*

36 *f* *dim*

39 Flzg.

Oboe I & Klar.

48 *mf*

51 *p*

71 *p*

76 *p*

Engl. Horn

115

118 *p*

121 V.S.

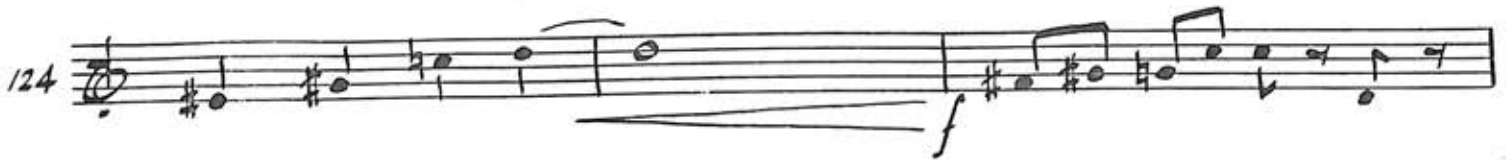
124 

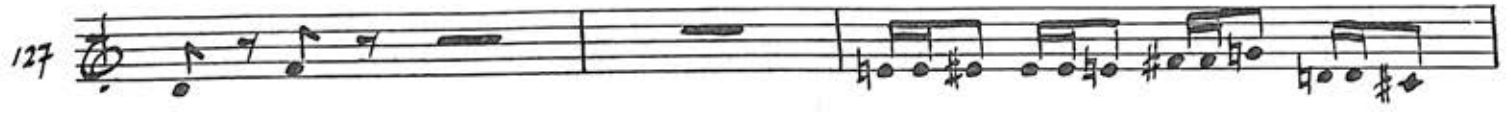
127 

130 

133 

135 

138 

145 

153 

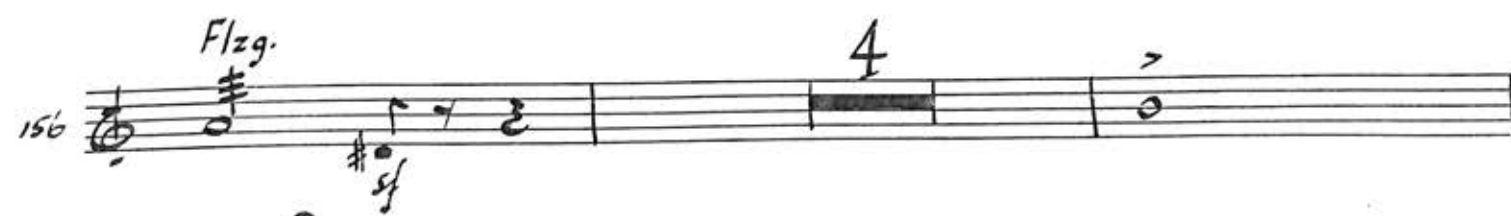
156 *Flzg.* 

162 

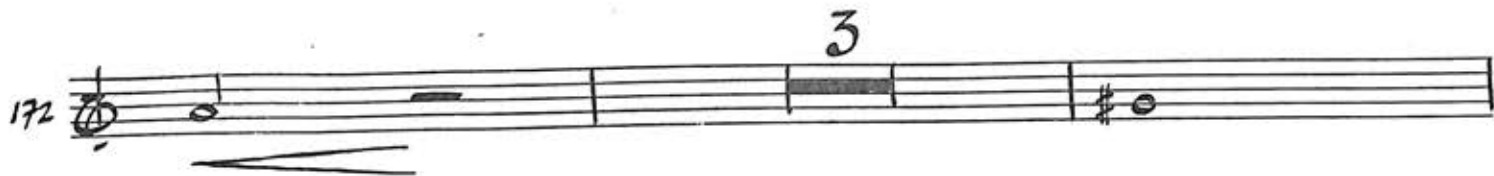
172 

177 

182 

185 *Alt. Sax in E♭*  
*ossia Tenor Saxophon in B.*  

190 

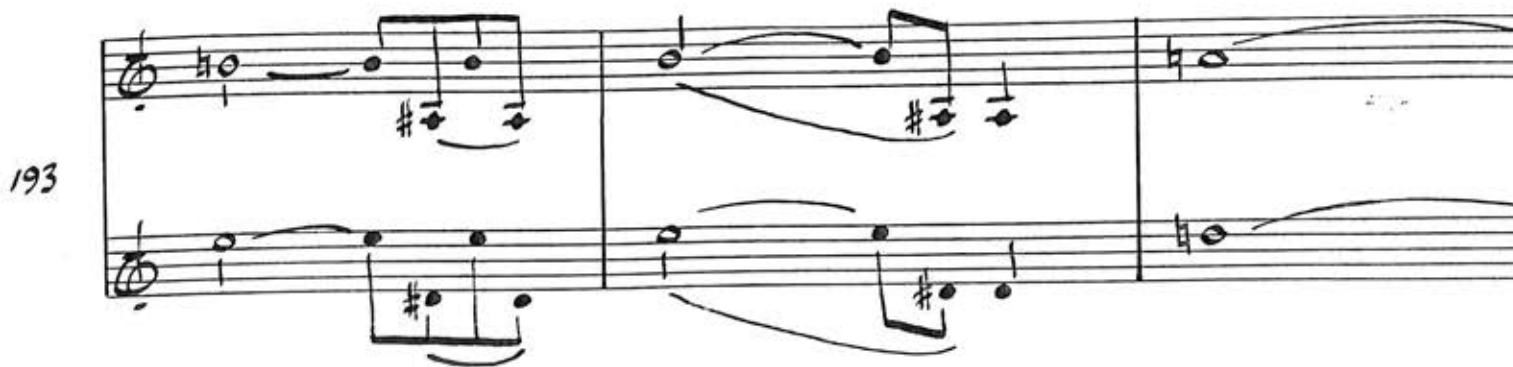
193 

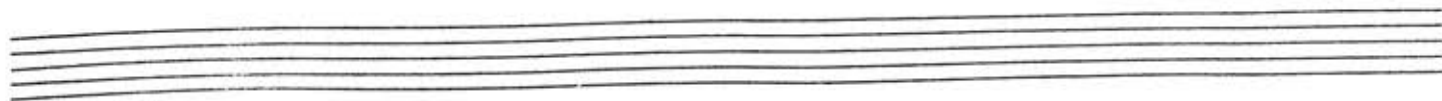

196

199

202

205

208

211 10 5

227 20 *Cadenza.* *f*

248

250 *f* *p* *cresc* - - - - -

252 *f*

## II SATZ

*Andantino* 13 Fl. I, Ob. I, Cl. I

16 *mf*

20 *ritard* 10  
*dim*

32 *cresc.* 4  
*mf*

38 *p*

41 *f*

44 *f*

47

50 16

Sopr. no. Sax.

68

71

14

Tpt I

87

6

96

99

17

CRES.

118

121

2

125

4

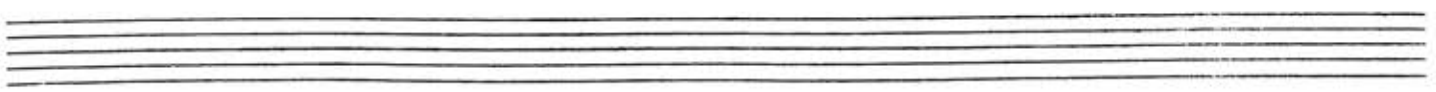

III SATZ

Allegro vivo  $\text{♩} = 110$

3

*f*

6

*f*

10

*f*

14

*f*

23

*mf*

50

Sop. Sax

*f* *mf*

53

*f* *ff*

58

*f*

83

Fl. Ob. Klar

Oboc

*f* *ff*

83  
Musik  
Plan

88 *mf*

92 13 4 (Horns)

110 *CRES.* *f*

113 3 16 *f* *f*

134 *p*

138

142 8

153 3 *f*

159 *mf*

166 *f*

170 **2**

175

178 **5** **17**

202 *Fagotti*

206 **4**

213 *p* *mf*

217

221 **5** **3**

231 *p* *f*

244 *(♩ = 150)* **5** **4**

255 *p* 

258  *f*

263  *f*

266 

269 

Fagotto I

CONCERTO für VIOLINE, VIOLA und  
ORCHESTER von BLASINSTRUMENTEN

I SATZ

Nikolaos Skalkottas.

Allegro

32 *p*

35

38 *f dim* ----- *Flzg.* *sf*

5

41

48

51

54

57

60

63 *p*

66

72

75

78

81

95

98

102

105

108

111

114

117

123

126

129

132

135

137

139

147

150

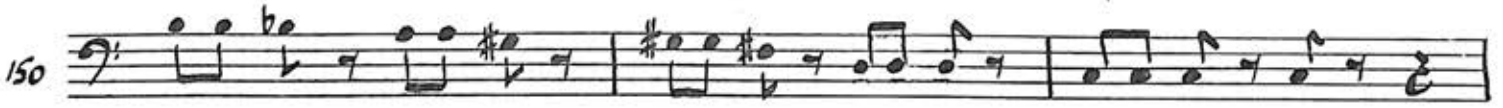

153

156

Flzg.

159

163

166

171

176

179

182 *pp*

185 **11**

198

201

204

207

211 **10**

224 *mf* **8 Cadenza-**

235 *Cadenza.* **12** *f*

250 *f p cresc - - - - - f*

II SATZ

Andantino 3/4 13 Fl. I, Ob. I, Cl. I *mf*

16 *mf* rit-... Tempo I 5

20

27

30 *CRESC - - - - - mf* 2

34 *p* 2

38 *p*

41

44 *f*

47 

50 

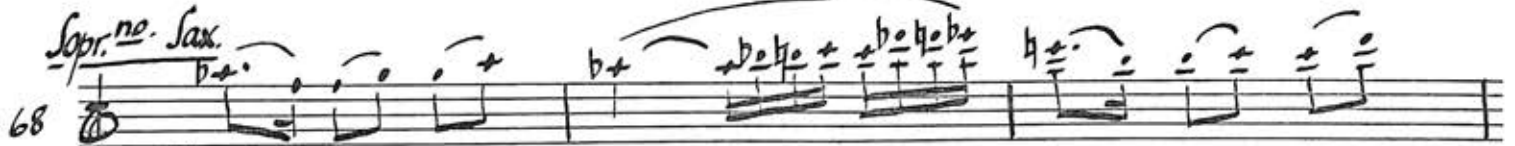
68 *Sopr. no. Sax.* 

71 

74 

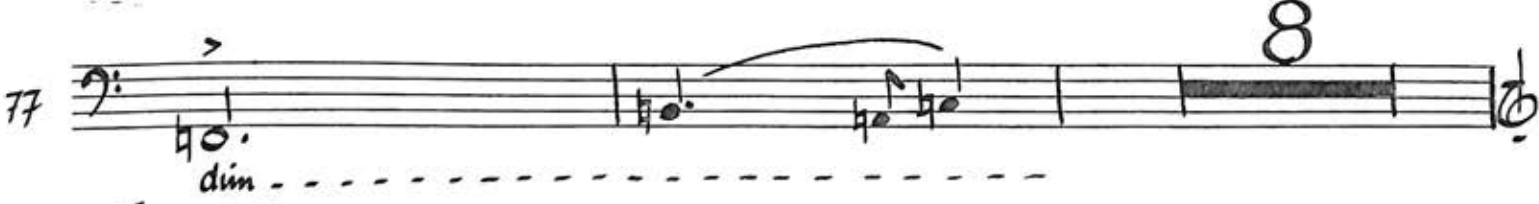
77 

87 *Trumpete I* 

90 

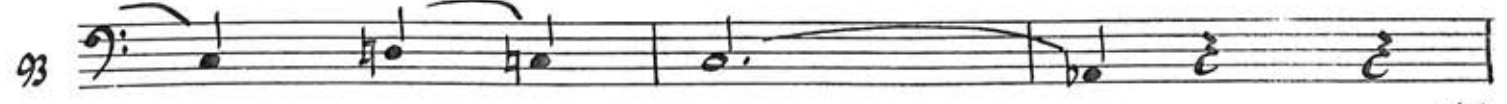
93 

V.S.

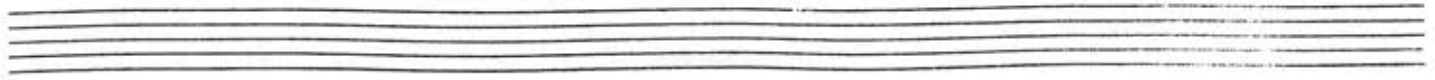

96

99

102

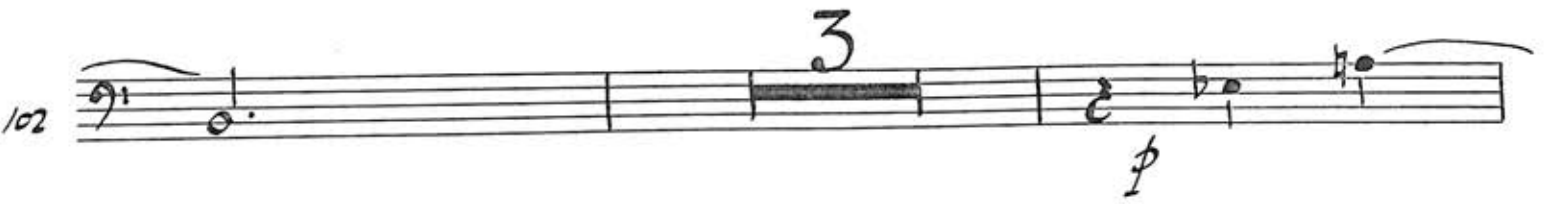

107

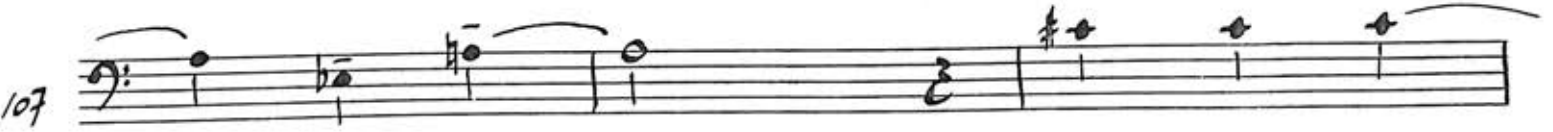

110

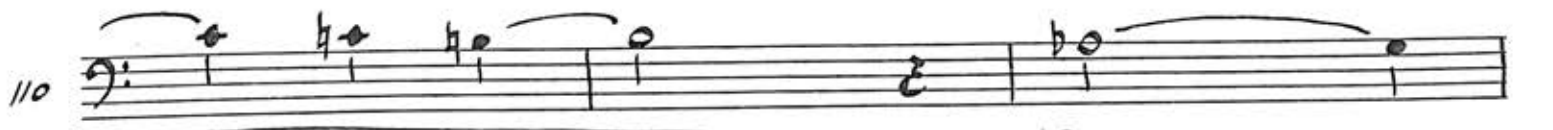

113

116

119

122

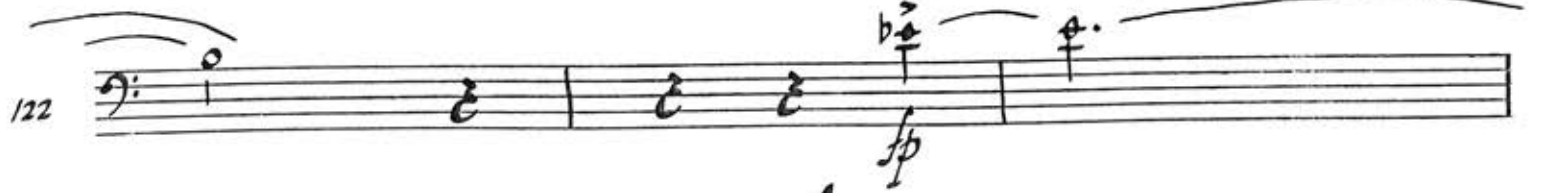

125

### III SATZ

Allegro vivo  $\text{♩} = 110$

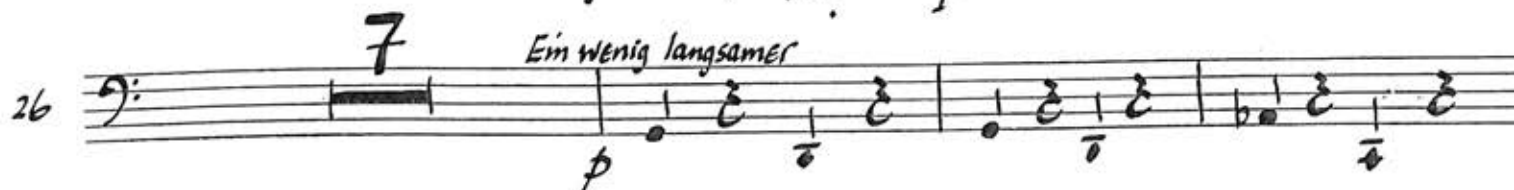
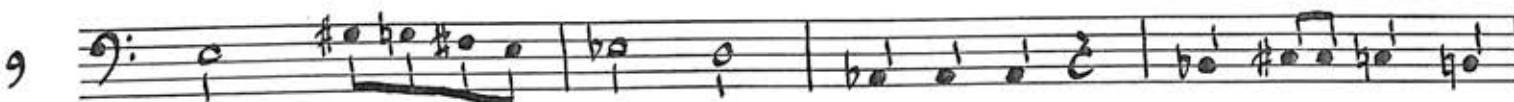
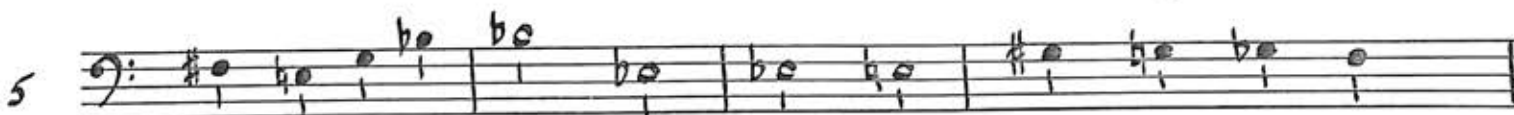

44

49 *f* *mf*

53 *f*

57 *ff*

60 5

66 *p*

72 4

79 *p* *p*

87

91 *mf* 9

102 *mf* *p*

106 *p*

110 *cresc.* *f*

113 *f*

119 *f*

121 *dim* *p*

125

129

133

138 *Plan*

188 *p* *pp*

192

196

200 *p*

204

208 *p*

216 *mf*

220

224

227 *pp*

P  
A  
P  
E  
R  
M  
S  
227  
U.S.A.  
Plain

231 *p* *f*

235 *mf*

239

243 *f*  $\text{♩} = 150$  5

250 *sf* *sf* *fp*

253 *p*

257 3 *f*

263 2 3

267 *ff*

269

Fagotto II

CONCERTO für VIOLINE, VIOLA und  
ORCHESTER von BLASINSTRUMENTEN

I SATZ

Nikolaas Skalkottas.

Allegro

32 *p*

35

38 *f* *dim* ----- *Flzg.* *sf*

5

41 *pp*

48

51

54

57

60

63

66 

72 

75 

78 

81 

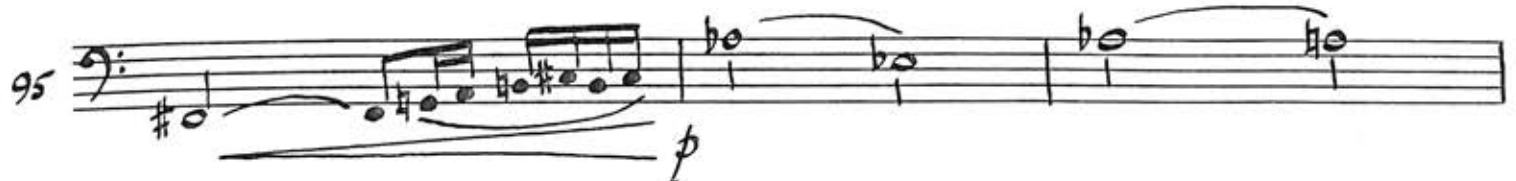
95 

98 

102 

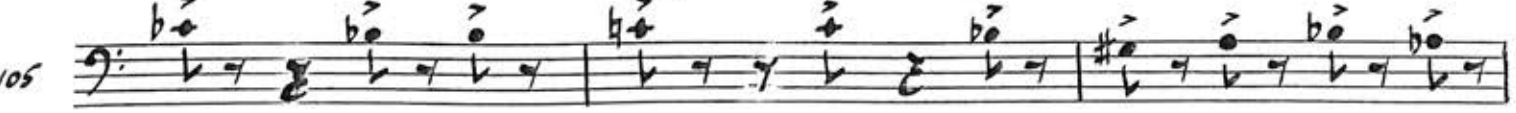
105 

108 