

English Horn (in F)

CONCERTO für VIOLINE, VIOLA und
ORCHESTER von BLASINSTRUMENTEN

I SATZ

Nikolaos Skalkottas

Allegro

4

7

10

13

16

19

22

mf

f

7

Oboes

32 *p* [] []

35 Flzg.

38 *f* *din* *sf* *p*

42 7

52

55 2

60

63 *p*

66 3

71 2 V. S.

pp

2

p

p

2

p

13

p Triste

p

3

V.S.

153

155

158

166

172

177

179

183

186

199

Flzg.

sf

pp

p

2

3

4

3

11

7

208 

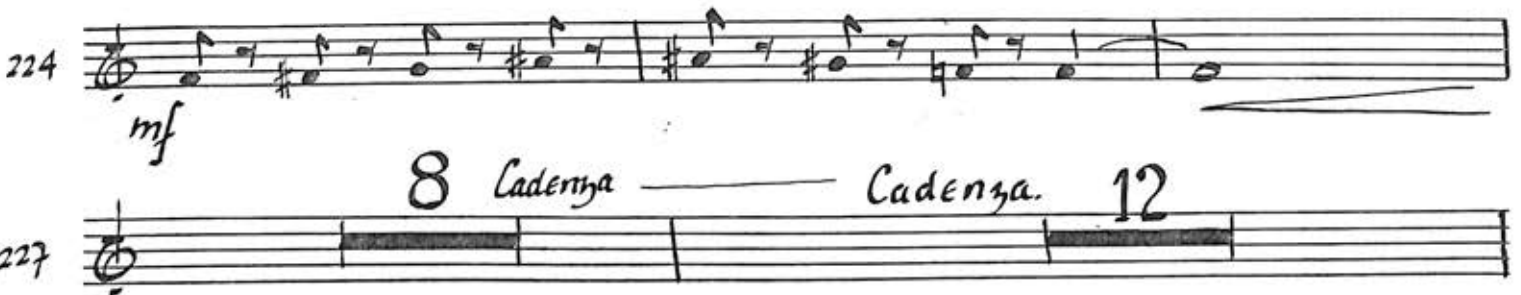
224 *mf* 

8 *Cadenza* ————— *Cadenza.* 12

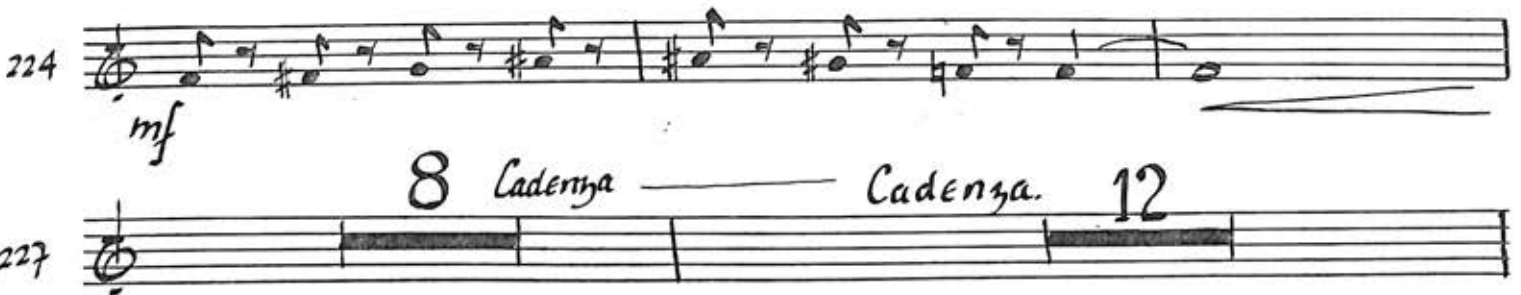
227 

247 *f* 

250 *f* *p cresc. - - - - - f*

253 

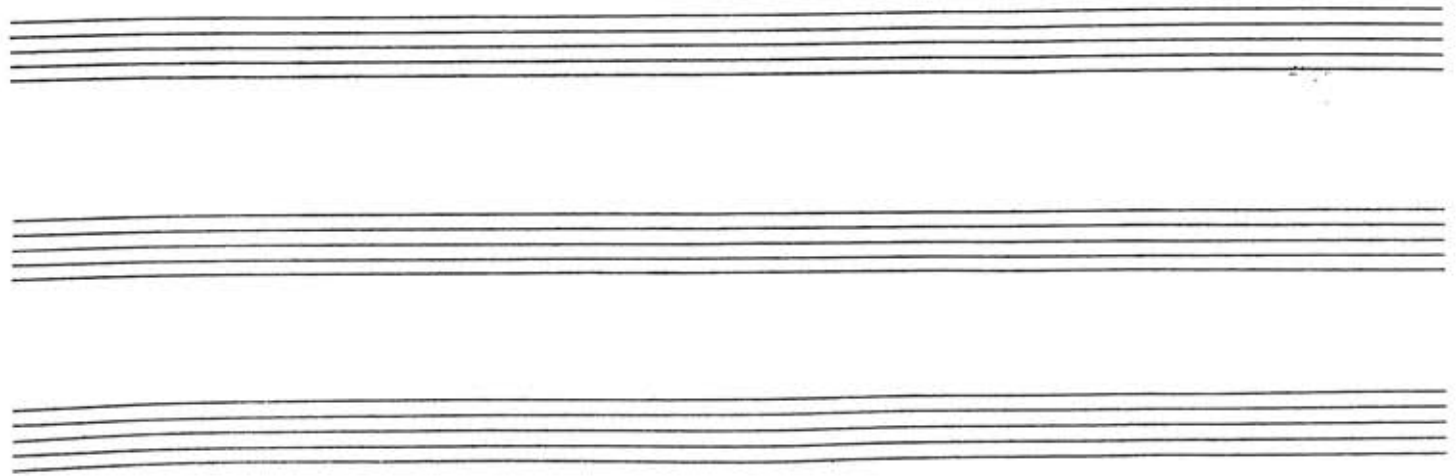

II SATZ

Andantino 13 Oboe I

16 *mf*

20 *dim* *ritard* *Tempo I* *pp*

23

26

29 *cresc*

33 *mf* *p*

39 *pp*

42

45 *f*

48

51 *18* *Fl. I & III* *f*

71 *f* [b] [b] [b] [b] [b] [b] [b] [b]

74 [#] [#] [#] [#] [#] [#] [#] [#]

77 *9* *Trompt. I* [#] [#] [#] [#] [#] [#] [#] [#] *din* - - - -

88 [#] [#] [#] [#] [#] [#] [#] [#]

91 *pp* [#] [#] [#] [#] [#] [#] [#] [#]

94 [#] [#] [#] [#] [#] [#] [#] [#]

97 [#] [#] [#] [#] [#] [#] [#] [#]

6

101

109

112

115

mf *cresc*

118

121

sf

124

4 *sf*

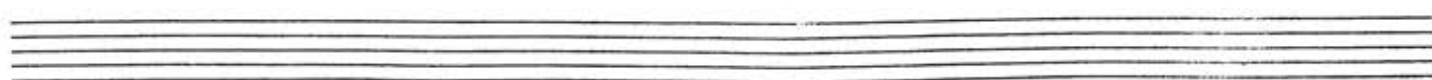
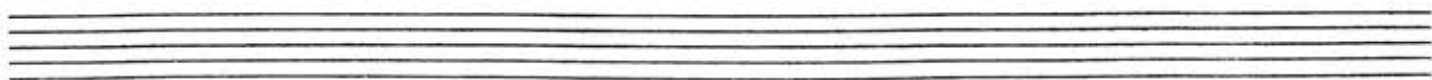
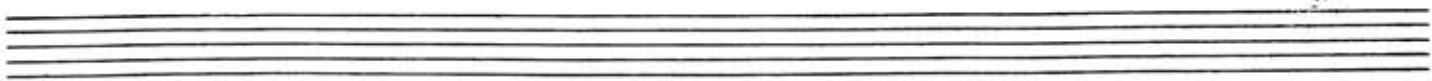

III SATZ

Allegro vivo $\text{♩} = 110$

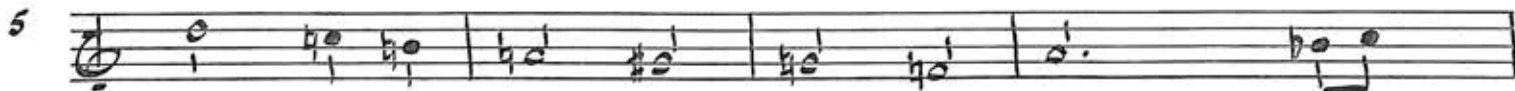

V.S.

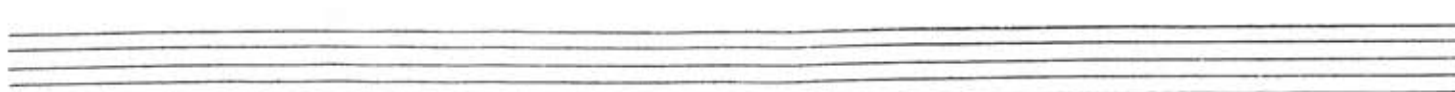
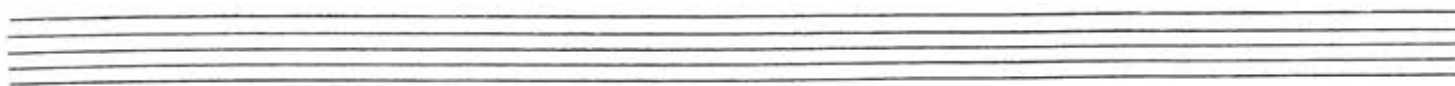

45 *Flute* *mf*

49 *f*

53 *f*

58 *f* *p*

62 *p* *mf*

74

78 *p*

85 *p*

90 *mf*

98 *f*

M.S.P.
98
3 Stave
Plain

110 *CRESC.* *f*

113 *f*

119

122 *p*

125

128

131

134 *p*

138

142

11-10-13
10 Stave
Plain

145 *mf* [7]

149 *b.* *b.* *a* *a* *b* *a*

153

156 2

162 *f*

167

171

175 3

181 *f*

185 3

p o [4#] V.S.

CINCINNATI
 PAPER
 MUSIC
 185
 10 Scale
 Plan

190 *pp*

193

196

199 2

204

208 5 [b b b b] #

216 *mf* [b b b b]

219

223 [b b b b] # # #

226 2

10 Years
Plan

CONCERTO für VIOLINE, VIOLA und
ORCHESTER VON BLASINSTRUMENTEN

I SATZ

Nikolaos Skalkottas.

Allegro

4

f

7

9

13

15

f *mf*

20

3

Solo

pp

25

28

3

33 *mf* 2

37 *f*

40 2 *dim*

45 9 14

Oboe 2 & Klar. I

69 *p* 11

Engl. Hrn. & B. Klar.

83

87

92 20

Engl. Horn.

114

116 *p* 3

124 *mf* *f*

127 *Cornet* *b^o.*

129 *marcato*

131 *f*

133 2

137 4

143 *Solo* *espressivo*

146

149

152

154 

156 Flzg. 16 (Hrs. Tpts. Pos.) Oboes 

175 

178 4 pp 

184 11 

197 Oboe & Klar 

200 ++++ mf 

204 

207 3 

212 7 

221 *mf*

225 *Cadenza.* 20

247

249

252 *f*

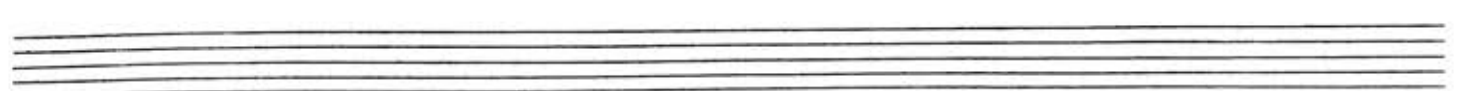
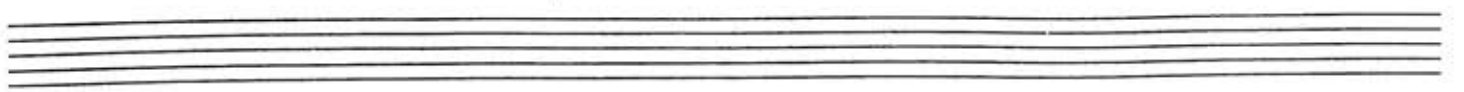
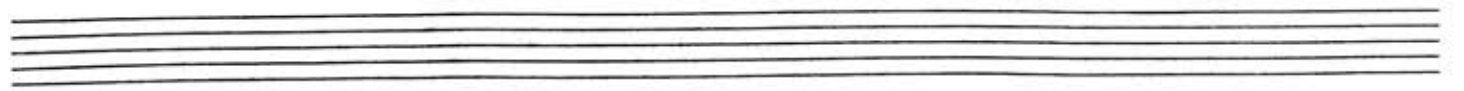

II SATZ

Andantino **13** Clar I *mf*

5 *ritard* Tempo I **16**

Clar. 1 *p* *pp* *f* *pp* *f*

18 Fl. I *f* **11**

87 *Trompt I*
f

90 *Fl. I & Ob. I*

111

115 *mf* *cresc.*

118

121 *2*

125 *fp* *4*

III SATZ

Allegro vivo $\text{♩} = 110$

18

21

25

29

49

53

57

35

Engl. Horn.

Klars.

B/Klar

100

0 Stay
Plain

105 **12** **18**

136

139 **8**

150

154 **10**

167 **2**

172

176 **3**

181

184 **12**

197

200

203

206

210

214

218

221

230

243

243
10 Stave
Piano

(♩ = 150)

11

5

Five empty musical staves for notation, arranged vertically.

Clarinete 1 (in B)

CONCERTO für VIOLINE, VIOLA und
ORCHESTER von BLASINSTRUMENTEN

I SATZ.

Nikolaos Skalkottas.

Allegro

22 *Solo*
p con grazia.

25

28

31

37

40

Flag. *f*

46

51

57

65

p

69 *p*

72 *p*

76 *pp*

79 15

96 *p*

99

102 *f*

105

108 *f*

111 V.S.

114 *pp*

117

120 *mf*

124

127 *f*

133

136

139 *10*

151

154 *Flzg.*

157 *4* *4* *4*

167

170 *3*

176

179 *pp*

183

186 *11* *p*

199 *mf*

202

205

209

213

222

226

8 Cadenza — Cadenza. 12

247

250

252

II SATZ

Andantino

13

2

ritard

Tempo I

5

Measures 23, 46, 49, 52, 72, 75, 78, 88, 92, 95.

Measure 95 includes the instruction *V. S.*

36 *p*

9

6

10

13 *mf*

16 *cresc*

19

22 *fp*

25 *4 fp*

Empty staves at the bottom of the page.

III SATZ

Allegro vivo $\text{♩} = 110$

PAPPE
47

V.S.

51 *mf* *f*

55

59 *p*

67 *p*

71

78 *p*

85 *p*

90 *mf*

94 *mf*

98 *p*

108 

112 

116 

119 

122 

125 

129 

132 

135 

138 

P
A
P
E
R
M
U
S
I
C
S
C
A
V
E
P
L
A
I
N

143

147

153

156

159

164

168

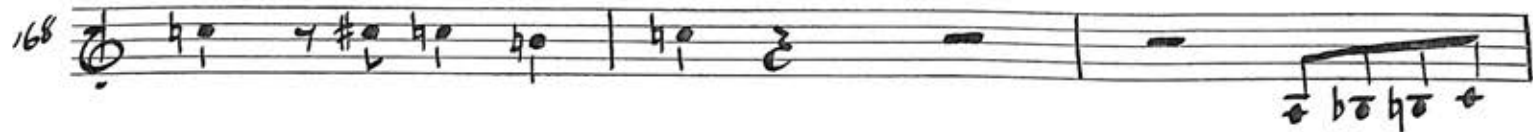

171

175

181

185 *p* # \sharp

189 *p* 5

196 *p* 5

204

208 *p*

211

215 *mf*

219 3

225 5 *pp*

232 11 5 (d = 150) *f*

250 *sf* *sf* *p* 2 *#*

255

258 *mf* *#* *#* *b*

261 *f* *#*

264 *f*

267

CONCERTO für VIOLINE, VIOLA und
ORCHESTER von BLASINSTRUMENTEN

I SATZ

Niklaas Skalkottas.

Allegro

4

7

10

13

16

19

22

||
Klar. I Solo

Sop. Sax Solo +.

35 2 *sf* *f* *dim* - - - -

39 *Flzg.* *sf* 7

48 *Klar. I & III* *sf* 2

53 *sf* 3

58 *sf* *p* 6

66 *sf* *p* 5

74 *sf* *p* 4

78 *pp* *sf* 4

81 *p* 15

98 *p* 4

Empty musical staff.

149

151

154

Flzg.

157

4

167

170

3

176

179

182

pp

185

11

197 *p*

200 *mf*

203

206

210

214 *mf*

225 *8 Cadenza* *12 Cadenza*

247 *f*

250 *f* *p* *cresc*

252 *f*

II SATZ

Andantino

13

Clar. I

45 *f*

48

51 *18* *Fl. I* *f*

71

74

77 *dim* *8*

87 *Tpt I* *f* *2*

92 *pp*

95 *p*

98

9

101 

112 

115 

118 

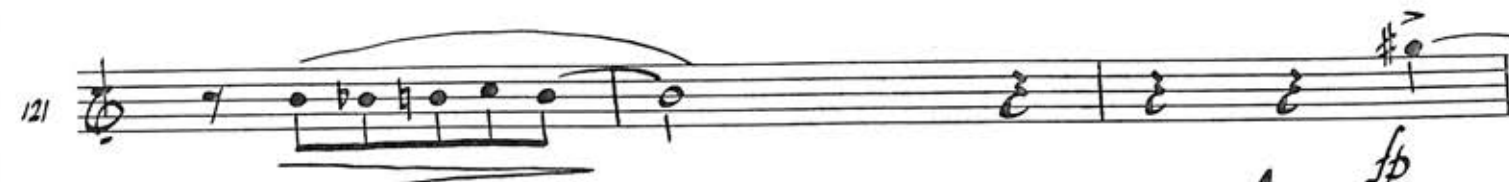
121 

124 

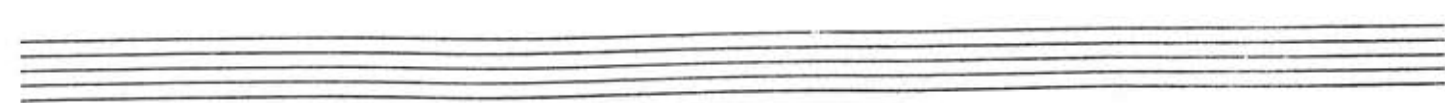
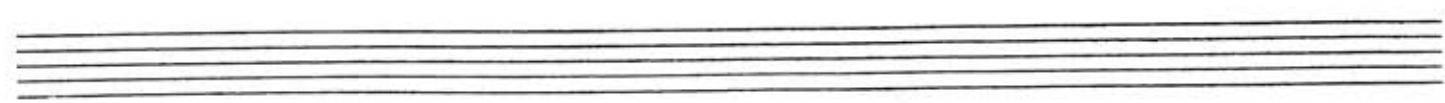
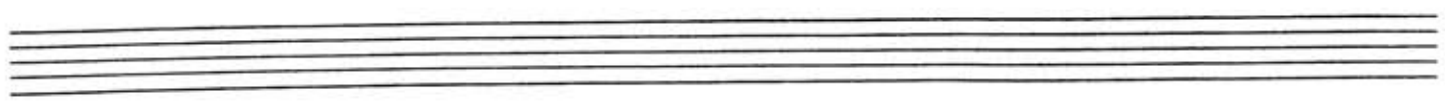

35

25

22

17

13

9

5

Allegro vivo $\text{♩} = 110$

III SATZ

1055
11111
11111
11111
11111

93 2

98 7 *p*

107 2 *cresc.*

111 *f* *mf*

114 *f*

117 4 *f* *p*

124

128

132 *p*

p

P A P E
M S S
136
10 Staff
Plain

10
178
C-5-C-3
S-5-1
P-5-2
P-5-3

186 *p* 7 8 #0

197 5

205 *p*

209

212

216 *mf*

220 3

226 5 11

243 *f* *pp* (♩ = 150) 5

250 *sf* 2 V.S.

253 *p*

257 *mf*

260 *f*

263 *f*

266

269

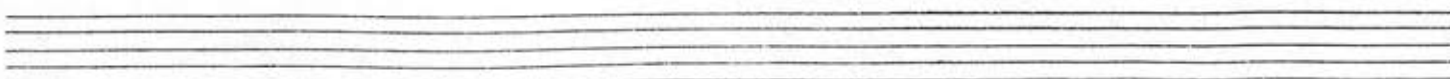
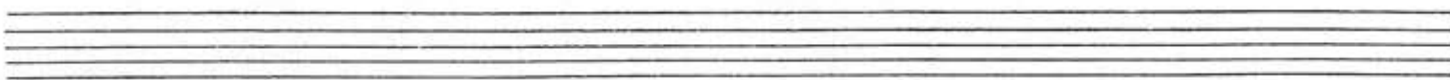
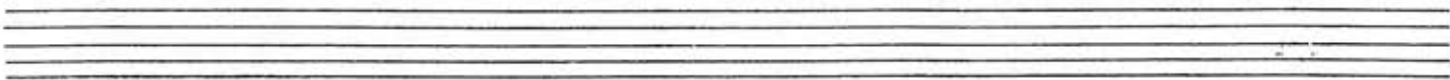
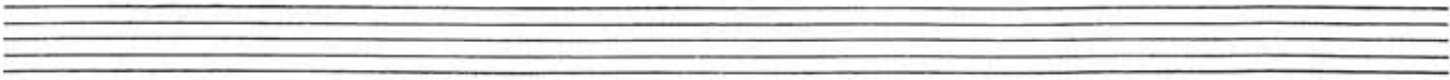

Nikolaas Skaloktas

I SATZ

ORCHESTER VON KLARINISTEN
 CONCERTO für VIOLINE, VIOLA und

Clarinete 3 (in B)

33 *Sopr. Sax.* *mf* **2**

37 *sf* *f* *dim*

40 *Flzg.* *sf* **3**

45 **2**

50 **2** **3**

57 **6**

65 *p* **3** *p*

70

73 *p*

77 *pp*

15

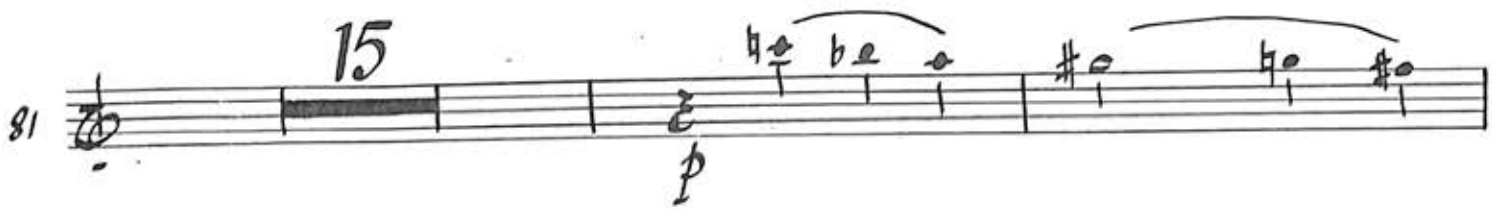
81 

98 

101 

104 

107 

110 

114 

117 

121 

125 

128 

134 

137 

149 

151 

154 

157 

167 

170 

V.S.

176

179

182

pp

185

11

p

196

201

mf

204

208

212

7

221

2

V.S.

224 *mf*

227 **8** *Cadenza* ————— *Cadenza.* **12**

247 *f*

250 *f* *p* *CRESC*

252 *f*

II SATZ

Andantino

13

V. S.

96 *p*

99

102

6

110

113 *mf*

116 *cresc*

119

122

125

4 *fp*

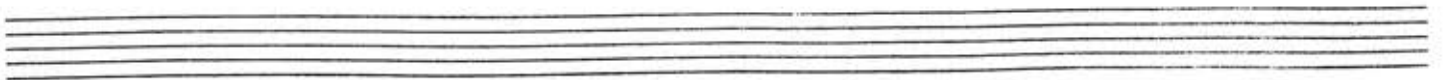

III SATZ

Allegro vivo $\text{♩} = 110$

51 *mf*

54 *f*

58 *p*

5

66 *p*

70 *p*

4

77 *p*

4

84 *p*

88 *mf*

92

96 *mf*

7

105 *p*

108 **2**
cresc.

112 *f* *mf*

115 *f*

119 *p*

123

127

131

134 *p*

137

11-50-C-3
10 Scav
Plan

P A P E
M S S
137

181 *f*

185 *f*

199 *f*

207 *p*

211 *p*

214 *mf*

218 *f*

224 *f*

231 *pp* *f*

244 *f*

(♩ = 150)

PAPER
MSS
O'S
Plain

251 **2**
p

256

259 *mf* *f*

262

265 *f*

268