

CONCERTO für VIOLINE, VIOLA und

ORCHESTER VON BLASINSTRUMENTEN

I SATZ

Nikolaos Skalkottas.

Allegro

11

f

12

15

p

f

19

mf

22

p

2

4

Flzg.

8

f

11

11

p

dim - - - - -

123 *mf*

126 *f*

128 *f*

134

137 *f*

140 *Piccolo Solo (3rd Fl.)*

143 *p*

147 *1st Flute*

150

153 *f*

V.S.

155 Flzg. *f*

158 **8**

168

171 **2**

175

178 **2**

182

185 **11** Oboe & Klar *f*

198

V.S.

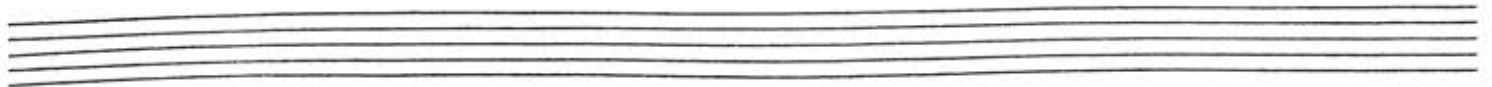

201 *mf*

205

208

211

214

7 2

224 *mf*

227

8 Cadenza — Cadenza 12

f

248

250

2

253

f

II SATZ

Andantino 13

mf

2

mf

ritard - - - Tempo I 10

dim

4

cresc - - - - - mf

38

f

41

14

f

7

11

mf

Solo Violine

63 *f*

66

70 *f*

73 *f*

76 *f*

89 *p*

92 *pp*

95 *p*

98

V.S.

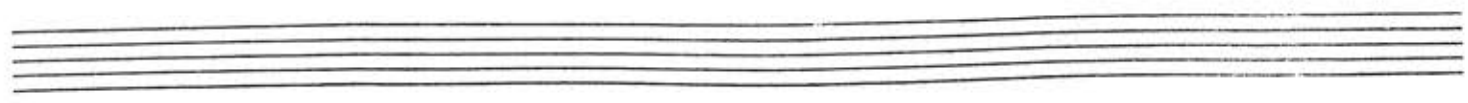

Measures and dynamics:

- 101: *mf*
- 104: *p*
- 113: *mf*
- 116: *cresc*, *mf*
- 119: *fp*
- 122: *fp*
- 125: *fp*

Other markings include accents (>), slurs, and a fermata over the final chord in measure 125.

III SATZ

Allegro Vivo $\text{♩} = 110$

83 *p* *p*

88 *mf*

93 *mf* *f*

102 *mf*

109 *p* *f* *cresc*

113 *f* *p*

135

139

143 *3*

V.S.

192

183

177

173

168

164

156

152

148

97 

200 *mf* 

104 

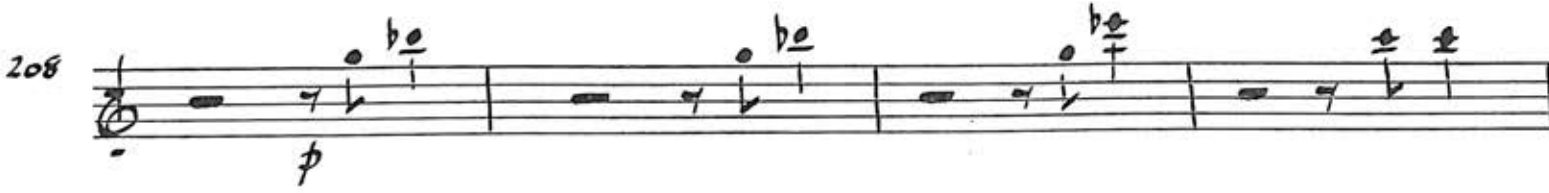
208 *p* 

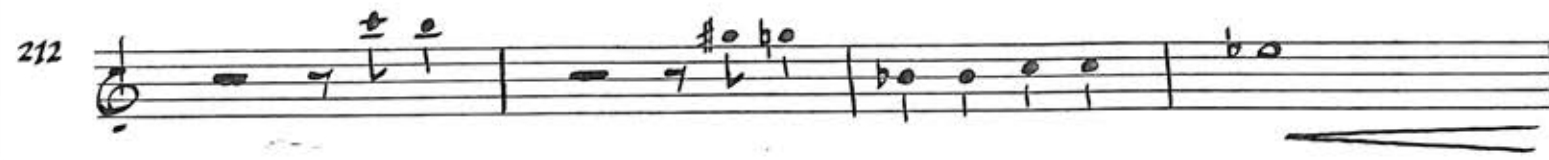
212 

216 *mf* 

220 

224 *p* 

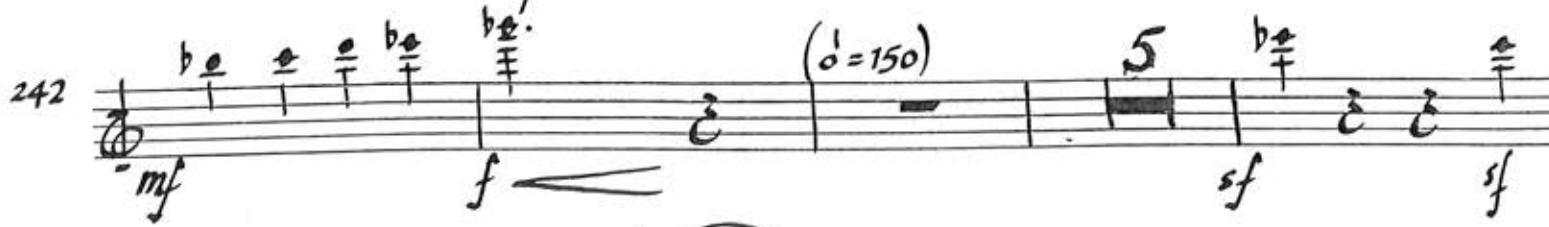
242 *mf* *f* *sf* *sf* 

251 *sf* *p* 

257 

262 

266 

270 

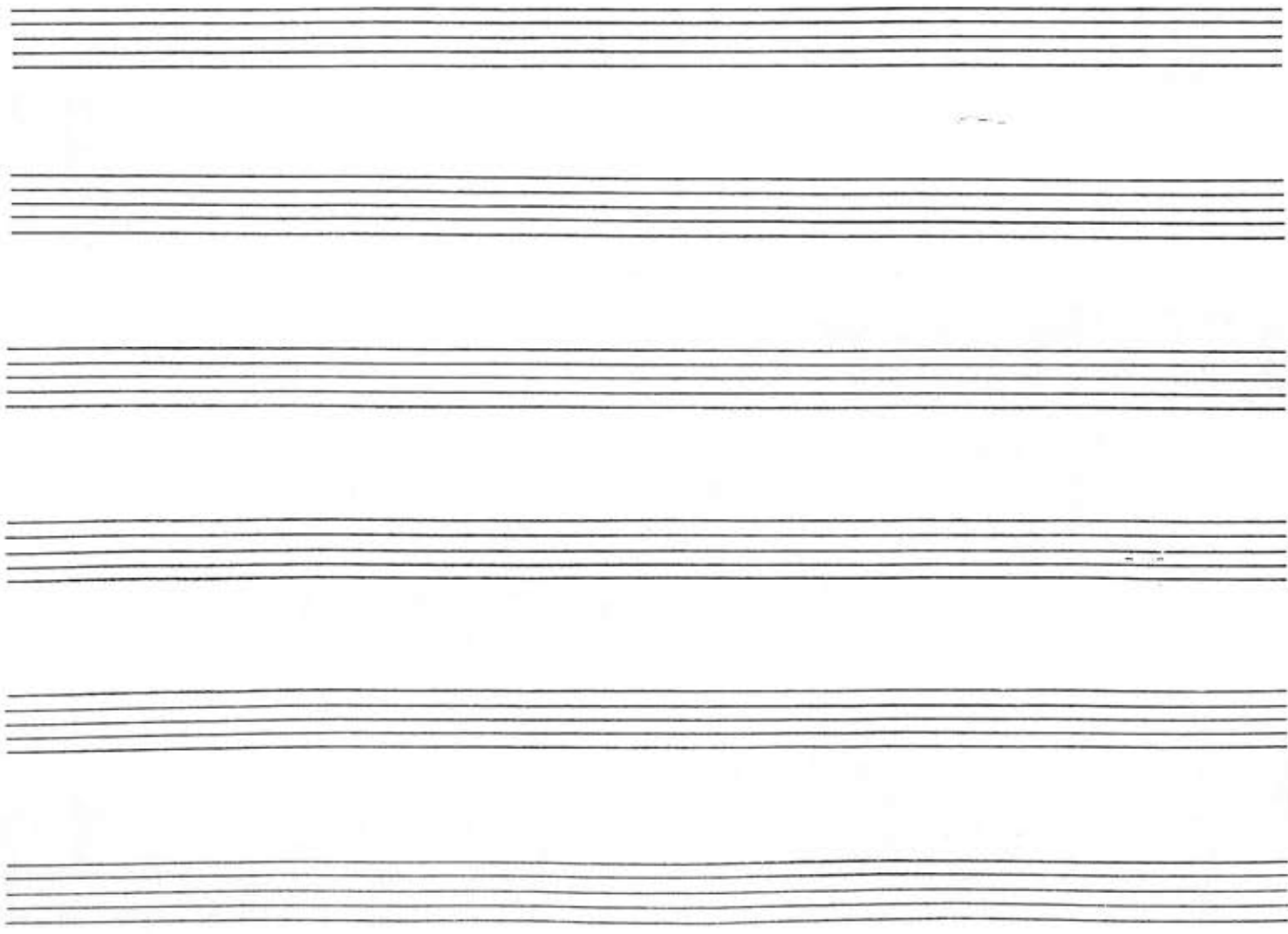

CONCERTO für VIOLINE, VIOLA und

ORCHESTER von BLASINSTRUMENTEN

I SATZ

Nikolaos Skalkottas

Allegro

11

f

14

bo

2

18

f

mf

7

20

29

p

bo

33

4

sf

f

39

Flzg.

sf

p

42

11

Flute I

dim - - - -

55 2

60 10 *Flute I* $b \pm \pm b \pm$

72 *p*

75 3 *pp*

80 11 *Solo Viola* $\sharp \pm \pm \sharp \pm \pm \sharp \pm \pm \sharp \pm \pm \sharp \pm \pm \sharp \pm \pm$

93 12

96 13

99 13

4 *Engl. Horn* $\circ \text{---} \cdot b \pm \pm \text{---}$ *p*

18 3 *p*

55 

60 

72 

75 

80 

93 

96 

99 

4 

18 

8 Cadenza ————— Cadenza

27 

47 

49 

52 

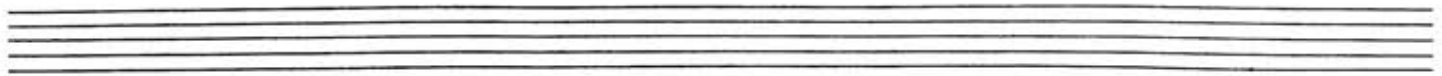

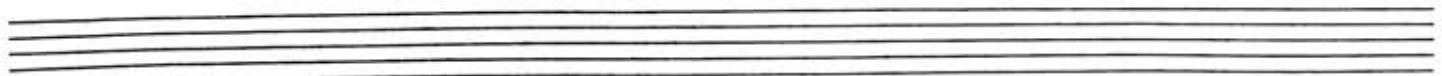

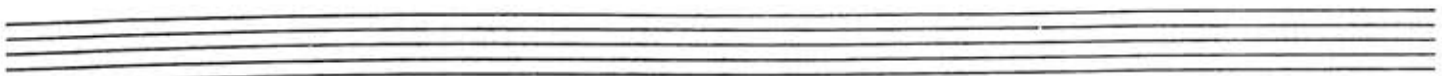

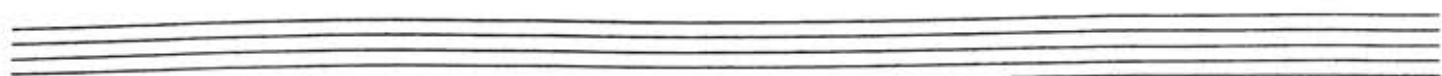

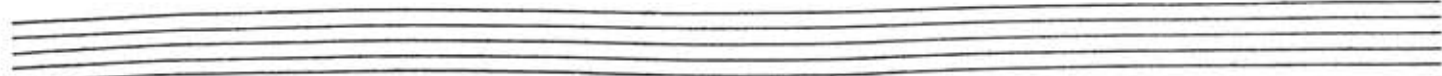

II SATZ

Andantino $\frac{3}{4}$ **13** *Fl. I* *mf*

2 *mf*

ritard ----- *Tempo I* **10**

dim -----

32 *cresc* ----- *mf* **4**

38 *p* **3**

43

46 *f*

49 *mf*

52 *Fl. I* *f*

71 

74 

77 *Tpt I* 

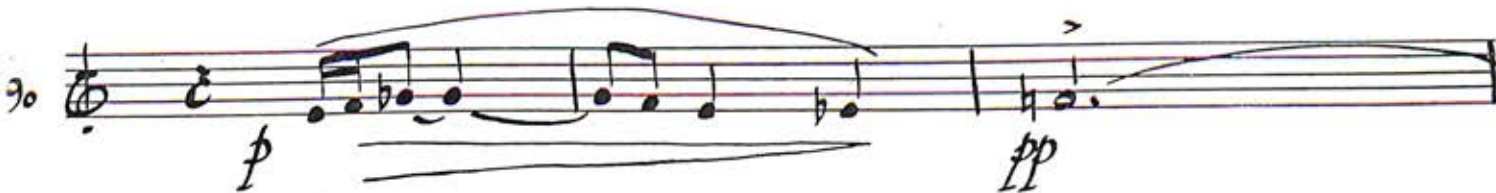
80 

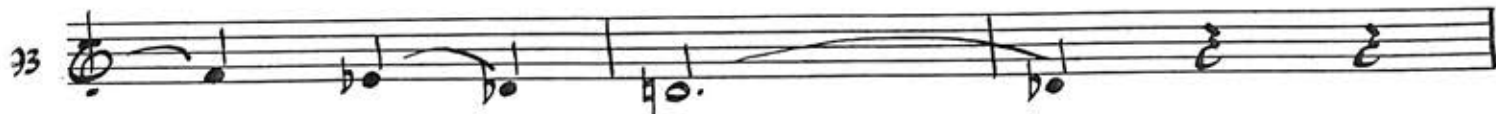
83 

86 

89 

92 

95 

98 

111

114

117

cresc - - - - -

120

123

126

4 *fp*

Empty musical staves (5 lines each).

III SATZ

Allegro vivo $\text{♩} = 110$

16 *f* 2

20 *p* *f* *mf* 15

24 *mf* 5 oboes

46 *f* 14

50 *f* 14

54 *f* 14

57 *mf* 14

74 4

78 4

83 *p*

88 *mf*

92 4 2

100 *f* *mf*

104 4 *p* *cresc*

111 4 *f* *f*

118 16 *p*

137

141

3

P
A
D
M
S
5/14/44
Stavi
Plain

148 *p* *mf*

152 *f*

156 4

163 *mf* *f*

167 2

172

176 3

181

184 7 *p*

193

MUSIC PAPERS 193
10 Stave Plain

PAPER
STAVES
LEAVE
IN

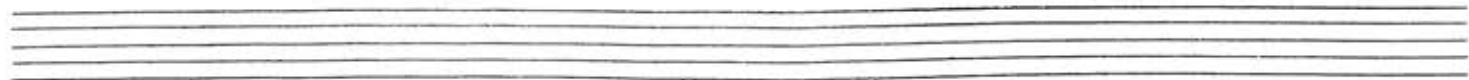

CONCERTO für VIOLINE, VIOLA und
ORCHESTER von BLASINSTRUMENTEN

I SATZ

Nikolaos Skalkottas.

Allegro

11

14

16

20

29

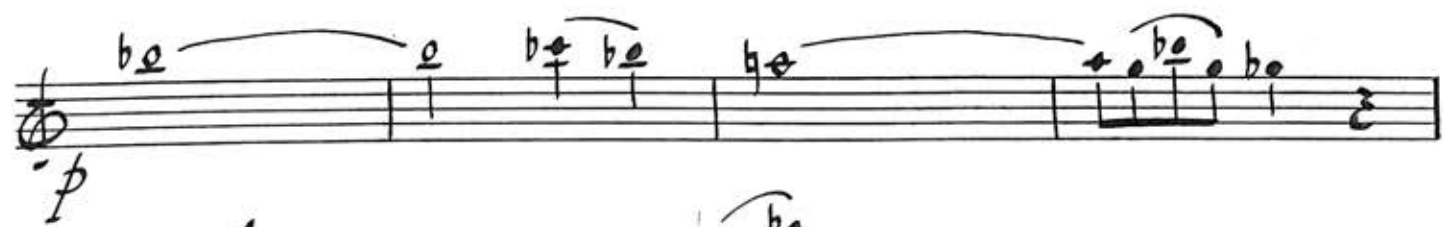

33

39

42

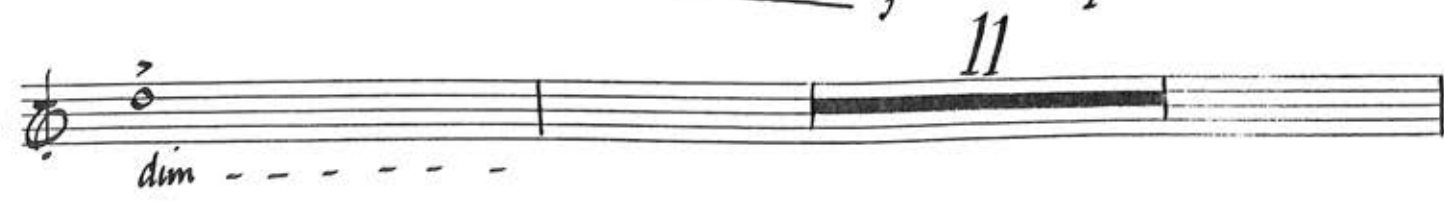

54  Musical notation for measure 54, featuring a treble clef, a common time signature, and a series of notes with accidentals and slurs. A fermata is placed over the final measure, with the number '2' written above it.

58  Musical notation for measure 58, featuring a treble clef, a common time signature, and notes with accidentals. A fermata is placed over the final measure, with the number '10' written above it.

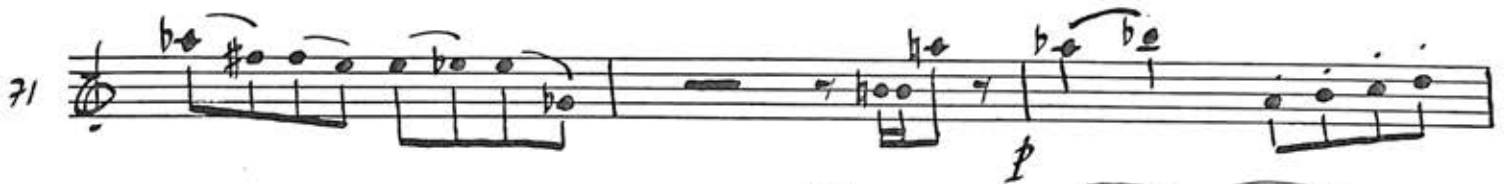
71  Musical notation for measure 71, featuring a treble clef, a common time signature, and notes with accidentals and slurs. A dynamic marking of *p* is present below the staff.

74  Musical notation for measure 74, featuring a treble clef, a common time signature, and notes with accidentals. A fermata is placed over the final measure, with the number '17' and the text 'Solo Viola' written above it.

93  Musical notation for measure 93, featuring a treble clef, a common time signature, and notes with accidentals and slurs.

96  Musical notation for measure 96, featuring a treble clef, a common time signature, and notes with accidentals and slurs.

99  Musical notation for measure 99, featuring a treble clef, a common time signature, and notes with accidentals. A fermata is placed over the final measure, with the number '13' written above it.

114 *Engl. Horn*  Musical notation for measure 114, featuring a treble clef, a common time signature, and notes with accidentals and slurs. A dynamic marking of *p* is present below the staff.

118  Musical notation for measure 118, featuring a treble clef, a common time signature, and notes with accidentals. A fermata is placed over the final measure, with the number '2' written above it. A dynamic marking of *p* is present below the staff.

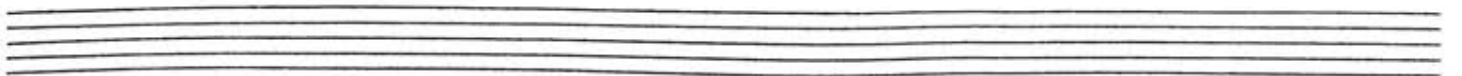

123 

127 

133 

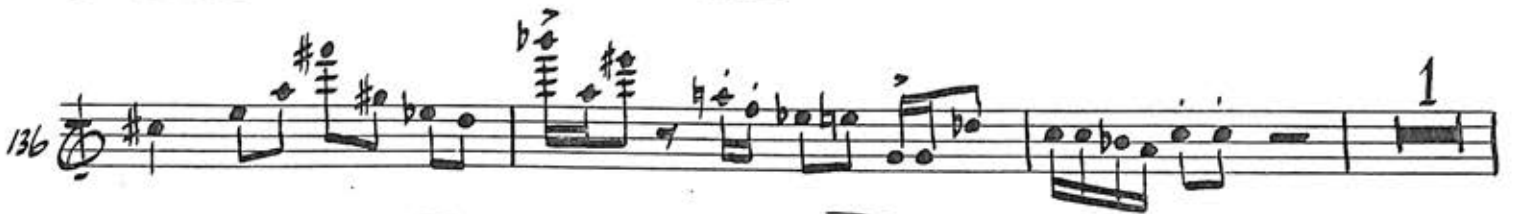
136 

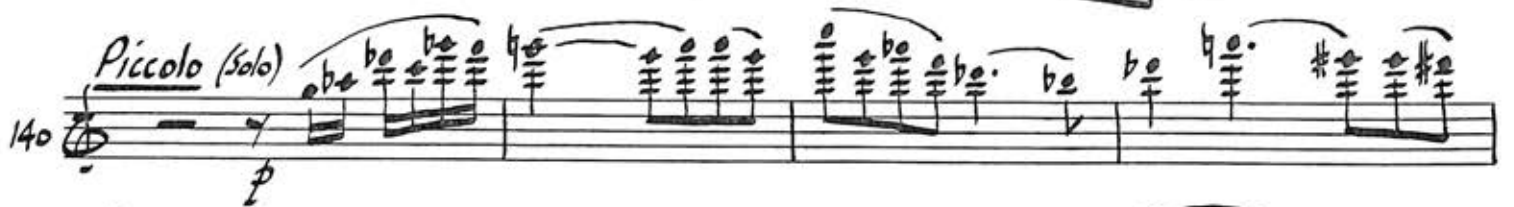
140 *Piccolo (solo)* 

144 *2 Flute* 

150 

154 

156 *Flzg.* 

159 

167

170

175

178

182

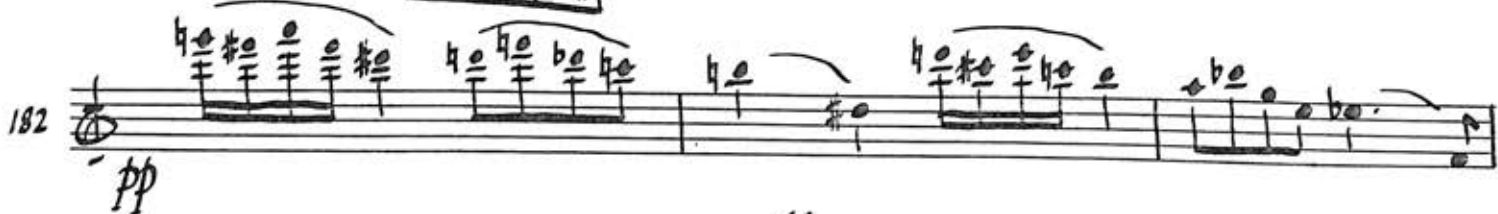

185

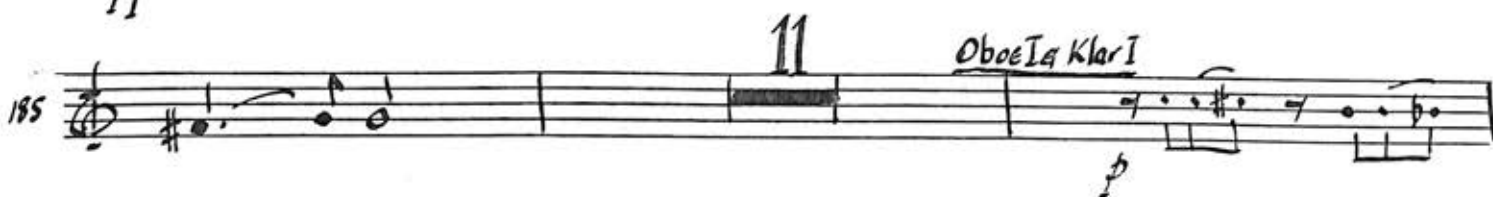

198

201

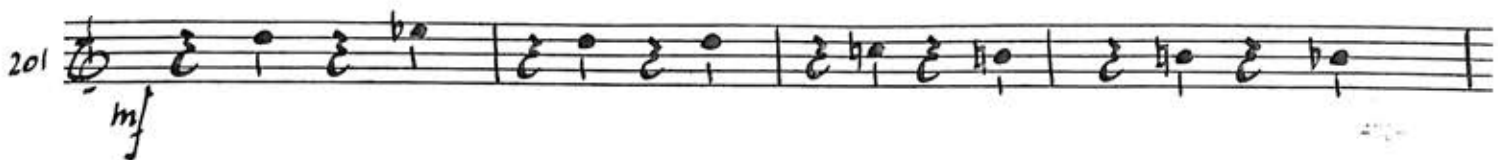

205

209

214 **7** **2**

224 *mf*

227 **8 Cadenza** **12** *f* *cadenza*

248

250 **2** *f*

II SATZ

Andantino

13

2

ritard - - - - Tempo I

10

4

11

Solo Violine

63 *f*

66

70 *f*

73 *f*

76 *f*

89 *p*

92 *pp*

95 *p*

98

V.S.

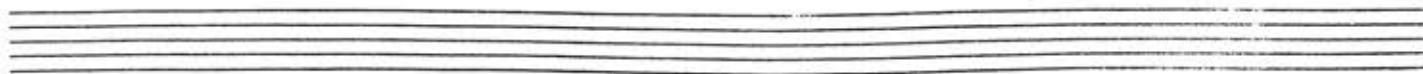

III SATZ

Allegro vivo $\text{♩} = 110$.

16 *f* 2

20 *p* *f* *mf*

25 13 *mf*

41 4 *mf*

48 *f* *f*

52 *f*

56 14

73 *mf*

77 4

Scave Plain

P A

83 

88 

92 

100 

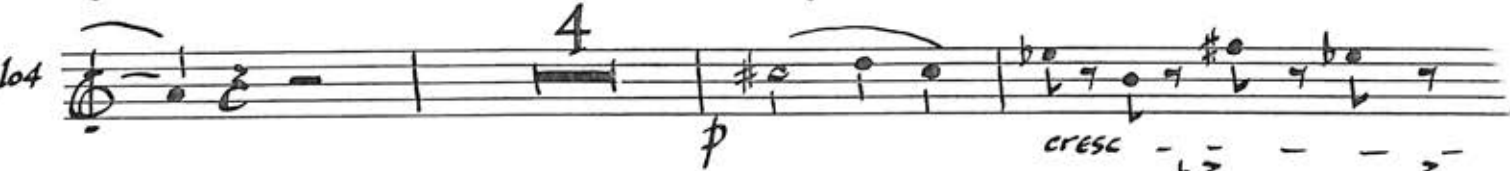
104 

111 

118 

136 

140 

V.S.

P
A
P
E
R
10 Stave
Plain

148 *p* *mf*

152 *f*

156 4

163 *mf* *f*

167 2

172

176 3

182

185 *p*

195 1

P
A
S
S
R
195
3 Stave
Plain

197 

201 

205 

209 

213 

217 

221 

230 

242 

v.s.

250 *sf* *sf* *sf* *sf* *p*

254

258 2 *f*

263 *f*

266

270

Oboe I

CONCERTO für VIOLINE, VIOLA und
ORCHESTER von BLASINSTRUMENTEN

I SATZ

Nikolaas Skalkottas

Allegro
f

V.S.

16

18

20

29

32

36

39

42

50

53

56 *mf*

59

62 4 2

70

73 *p* 2 *pp*

78 11 *Engl. Horn*

92 2

97

100

103 *f*

106

110

114

121

126

129

132

135

137

144

147

150

153

156

160

165

168

171

175

8 *Cadenza.*

Cadenza.

227  12

247  *f*

249  *p*

251  *cresc* *f*

253 

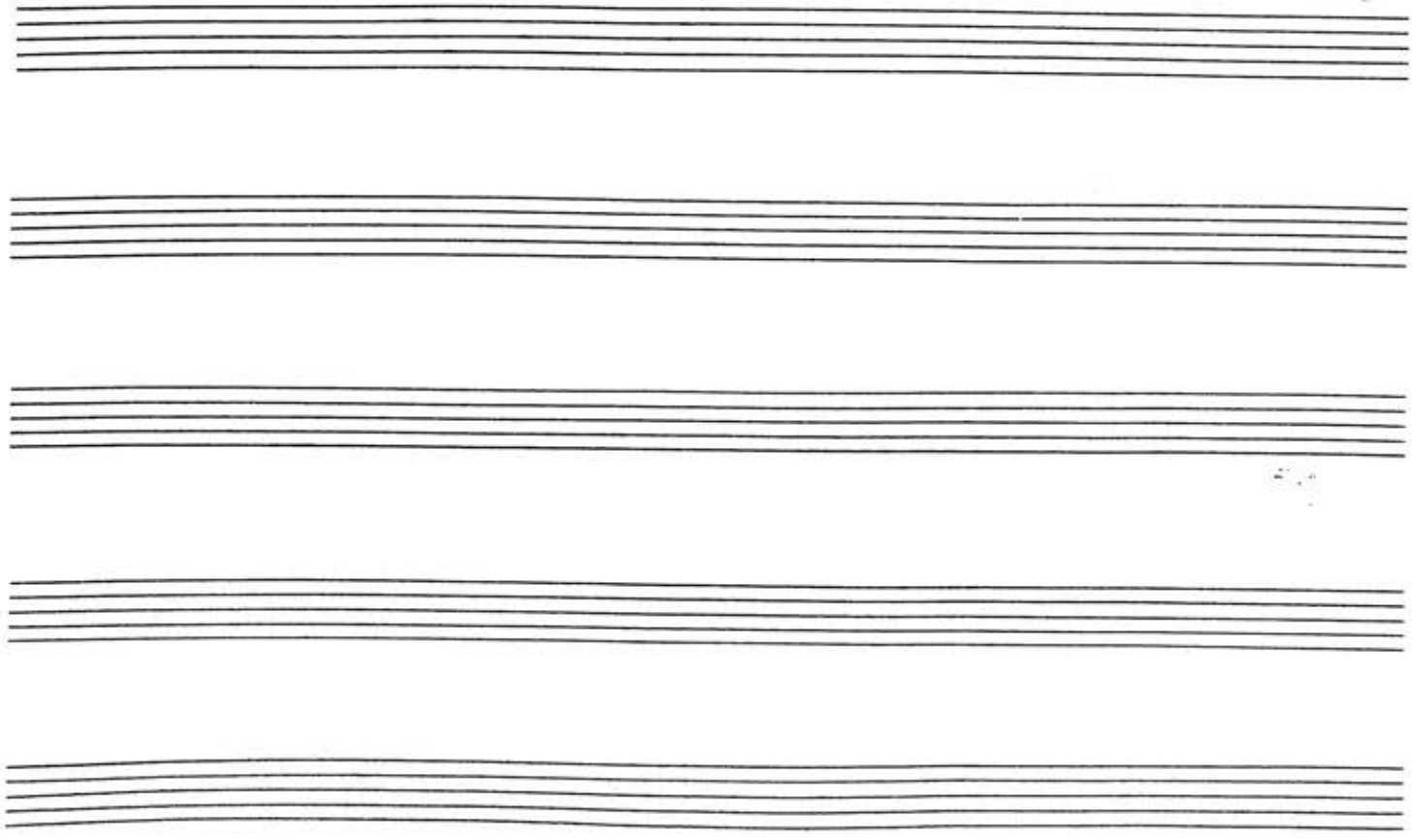

46 *f*

49 *mf*

52 *f* 18 *F.I.I*

72 *f*

75 *dim*

78 *f* 8 *Tpt. I*

88 *p*

91 *pp*

94 *p*

97

01

04 5

11

14 *mf* *cresc* - - -

17

20

23

26 4 *fp*

Detailed description of the musical score: The score is written on a single staff in treble clef with a common time signature. It consists of 26 measures. Measures 01-03 contain a whole rest. Measure 04 begins with a five-measure rest, indicated by the number '5'. From measure 05, the melody begins with quarter notes: G4, A4, B4, C5, B4, A4, G4. A slur covers measures 05-08. Measure 09 has a whole rest. Measure 10 has a half note G4. Measure 11 has a whole rest. Measure 12 has a half note F4. Measure 13 has a whole rest. Measure 14 has a half note E4, marked with a mezzo-forte (*mf*) dynamic. Measure 15 has a whole rest. Measure 16 has a half note D4. Measure 17 has a whole rest. Measure 18 has a half note C4. Measure 19 has a whole rest. Measure 20 has a half note B3, marked with an accent (>). Measure 21 has a whole rest. Measure 22 has a half note A3. Measure 23 has a whole rest. Measure 24 has a half note G3. Measure 25 has a whole rest. Measure 26 begins with a four-measure rest, indicated by the number '4', followed by a fortissimo (*fp*) dynamic marking. The rest of the staff for measures 27-30 is empty.

III SATZ

Allegro vivo $\text{♩} = 110$

- Measures 1-16: A melodic line with various intervals and accidentals.

Performance instructions include "2 (Flutes)" above measures 38-42 and "13" above measure 22. The score is marked with various dynamics: *f*, *mf*, and *p*.

P
A
P
E
R
M
S
S
E
R
S
t
a
v
e
P
l
a
i
n

109 *p* *cresc* *f*

113 *f*

119 13

134 *p*

137

141

145 *p* *p*

149 *mf*

153 *f*

156 2

159

163

167

171

175

181

184

188

192

195

204

208

212

216

220

224

228

242

250

254

257

261

264

267

CONCERTO für VIOLINE, VIOLA und

ORCHESTER von BLASINSTRUMENTEN

I SATZ

Nikolaos Skalkottas.

Allegro

22 **7**

31

34 *mf*

37 *sf* *f* *dim.*

39 *Flzg.* *sf* *p*

42 **5** *Oboe I* *dim*

50

53 **2** *mf*

57

60 **7** *v.5*

69 *p*

73

77 *pp*

80 15

97

100

103 *f*

106

109 *f*

113 4 *p*

120 *p*

126 *f*

129 *f*

132 *f*

135 *f*

137 *f*

144 *p*

147 *f*

150 *f*

153

155

Flzg.

158

162

2

167

170

174

177

180

2

pp

185

11

197 *p*

200 *mf*

204

208

212

224 *mf* *Cadenza.* 8

235 *p* 12

249

251 *p cresc - - - - - f*

II SATZ

Andantino **13** Oboe 1

16 **2** *mf*

20 *dim* *ritard* *Tempo I* **5**

27

30 **2** *cresc* *mf*

34 **9**

45 *f*

48 *mf*

51 **18** *mf*

70 *Fl. I & III.* *f*

73 *f*

76 *dim* --- *2* *8*

87 *Trompt. I* *f*

90 *p* *pp*

93

96 *p*

99

102 *5*

V.S.

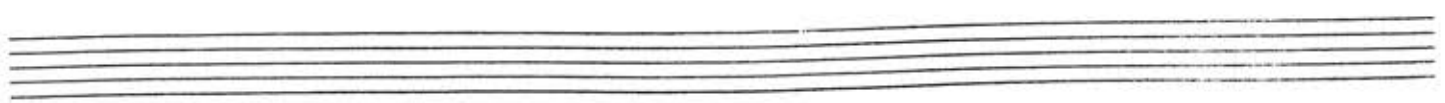

109 

112 

115 

118 

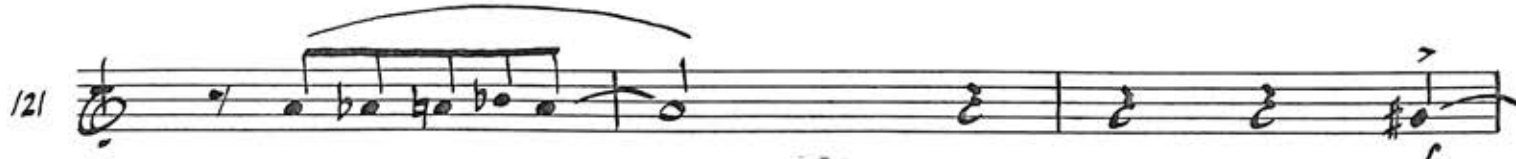
121 

124 

III SATZ

Allegro vivo $\text{♩} = 110$

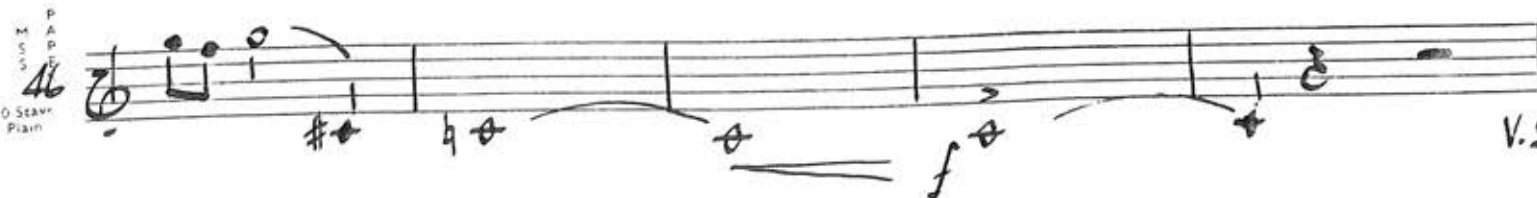
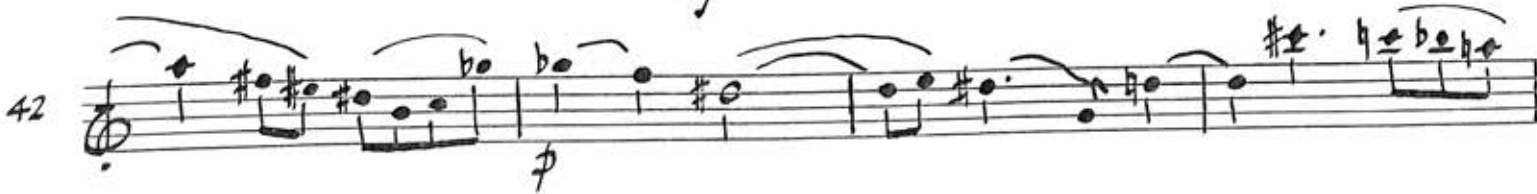

P
S
M
O Stave
Plain

51 

54 

58 

70 

74 

78 

82 

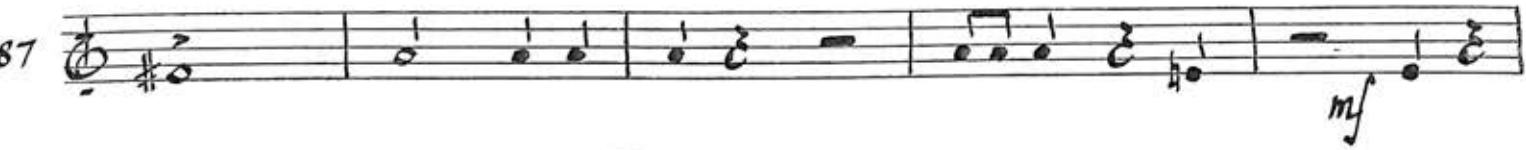
87 

92 

107 *p* *p* *cresc.*

111 *f* *f*

118

121 *p*

137

141

146 *p*

150 *mf* *f*

154

2 V. S.

159

164

169

173

177

183

186

190

194

198

204 

208 

212 

216 

220 

224 

228 

242 

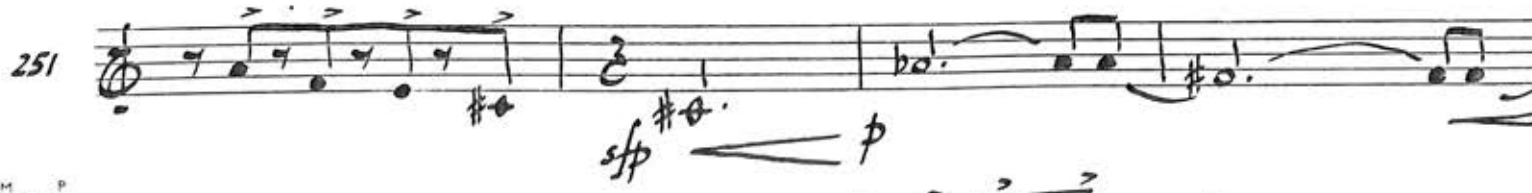
251 

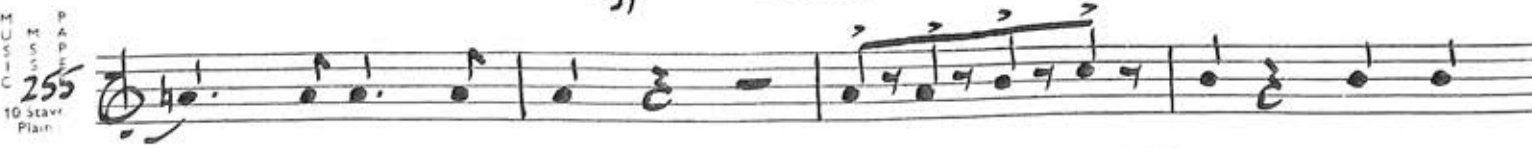
255 

259

2

f

264

266

269