

CONCERTO für VIOLINE, VIOLA und
 ORCHESTER von BLASINSTRUMENTEN

I SATZ
 Nikolaos Skalkottas

Bass Bassoon

SENZA SORDO 14

46 

Solo Violine

62 

65 

71 

Solo Violine

98 

101 

CON SORDO

104 

107 

118 

V.S.

(Additional empty musical staves at the bottom of the page)

SENZA SORDO

126 *f*

129

132

135 *3* *Con SORDO.* *p*

140 *12*

154 *Flzg.*

157 *16* SENZA SORDO

175 *11* *Con SORDO* *pp*

188 *p*

192

196 

Horn I
209 

SENZA SOLO
214 *p* 

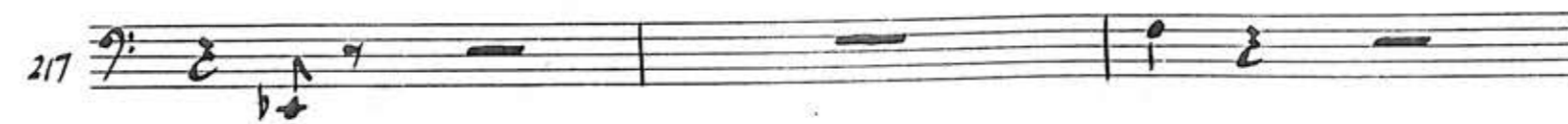
217 

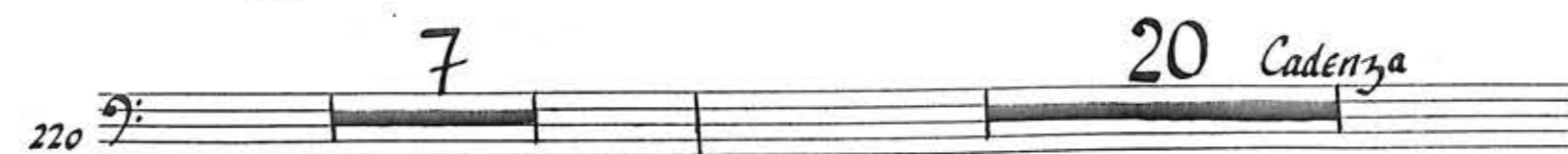
220 

247 

252 *f* 

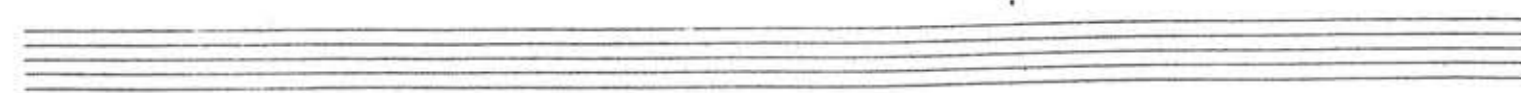
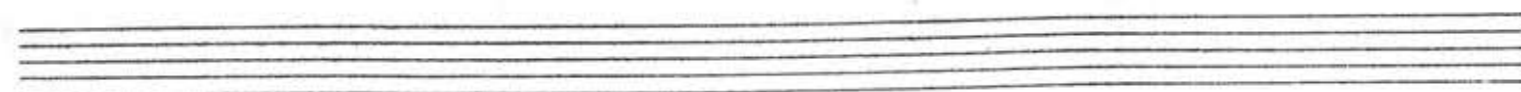
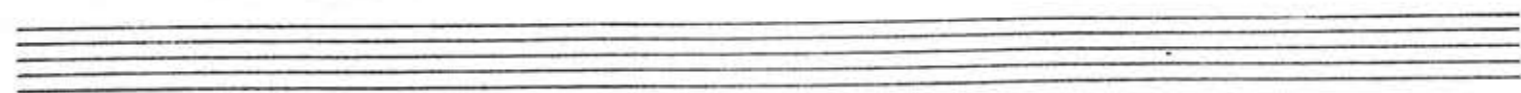

II SATZ

Andantino
Con Sord
p

3

13

16

19

22

Tempo I
f
Fl, Ob. & Sop Sax.

47

Solo Violine.

50

mf
Con Sord
p

54

8

ritard - - - - -

6

57 *mf* *2*

65 *pp*

69

72 *f* *Senza Solo*

81

84

87 *f*

90 *f* *Solo Violine* *25*

117 *5*

Con Solo 126 *ppp*

III SATZ

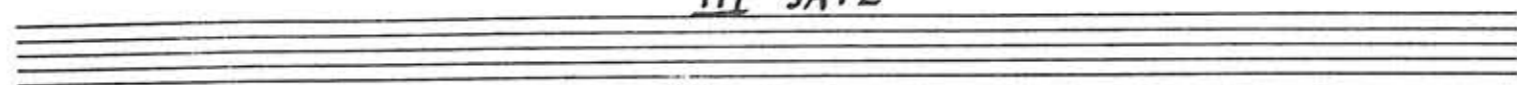

Allegro vivo $\text{♩} = 110$

82 *p* 10 *Pos. I* 2

98 *p* 5

107 *p* 8 *f* 27

145

150 7

161 *dim* *mf*

165 *f*

169

173 2

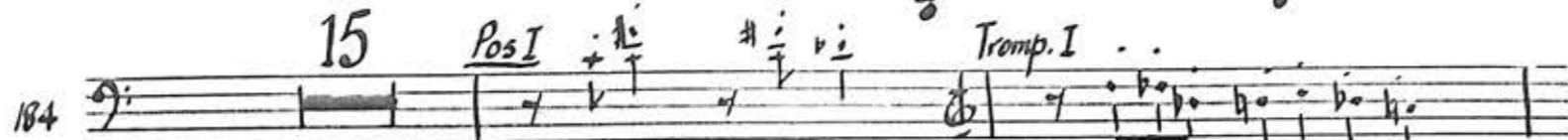
177

180 
184 
15 *Pos I* *Tromp. I*
pp *dim*

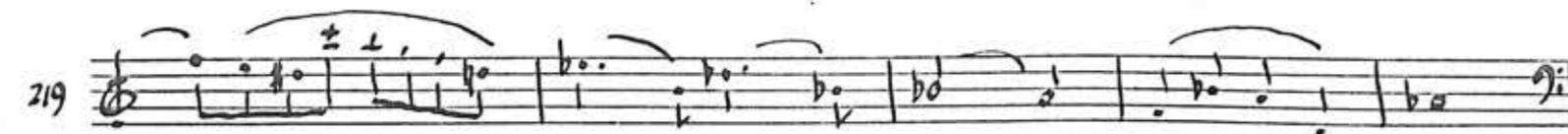
201 
204 
13 *Horn I*
mf

219 
224 
9 10 (D=150) 11

256 
264 
5 *Tenor Tuba* *f*

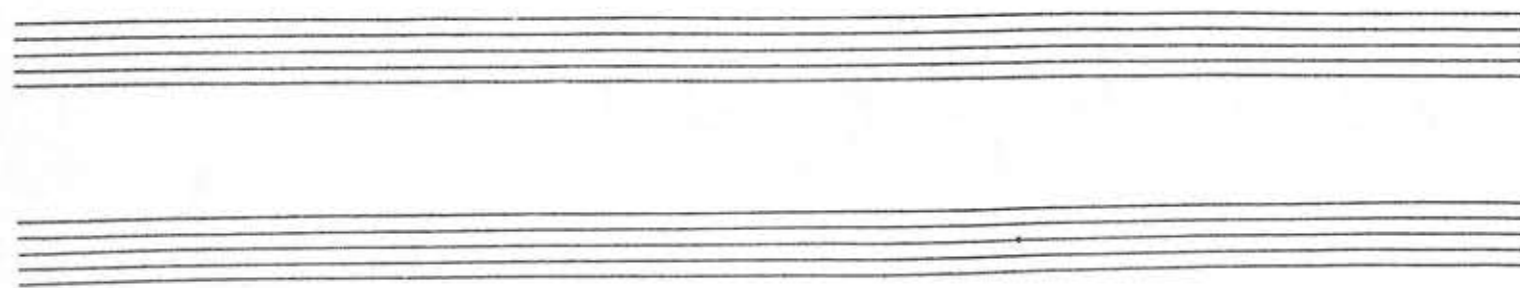

Tenor Tuba

CONCERTO für VIOLINE, VIOLA und
ORCHESTER von BLASINSTRUMENTEN

I SATZ

Nikolaus Skalkottas

Allegro
f

9

15

20 *Sop. Sax*
mf

35 *Con Solo*

38 *f* *Solo Violine*

63

65 *4* *SENZA SOLO* *11*

Con Solo

81 

84 

87 

90 

94 

Solo Violine

110 

113 

Senza Solo

124 

127 

130 

134 **4** *CON SORDO*
p

140 **13**

155 *Flzg.* **16**

173 *SENZA SORDO* **11**

186 *CON SORDO*
pp

189 **19** *Horn I*

211 **5** *Hörner, B. Pos.*
B. Tuba. b7

219 *SENZA SORDO* **7** **20** *Cadenza*

247 **3**
f *p*

252 *f*

II SATZ

Andantino $\frac{3}{4}$ **13** *Fl. Ob. & Cl.* *mf*

14 *Trompts 1 & 2. (con sord)* *p*

47 *Horn 1 & 3 (senza sord)* *mf*

81

85

88 *f* **26**

Solo Violine **115** *f*

118 **5** **2** *Hornet & Posaine*

(Con Sord) **128** *ppp*

III

Allegro vivo $\text{♩} = 110$

f

5

9

13

17

18

Trompet I

pp

38

Flutes

mf

Trompet I

42

Horn I.

p

dim.

2

47

Horns

p

2

v. s.

51 *p* *f*

55 *ff*

59 *sostenuto* *p* *p*

63 *16* *Horns* *mf* *f*

82 *10* *p*

95 *11* *Pos.*

109 *30* *Solo Violine* *p*

142 *9*

154 *Pos 2*

160 *dim* -----

164 **8** **II**

185 *Trompet I* **2** *p*

190 **27** *Horn I* *mf*

219

223 **5** *pp*

231 **12** *f* *(d=150)* **10**

255 *Hns/Pos* **6**

263 **5** *f*

Concerto für Violine, Viola und
 Orchester von Blasinstrumenten
 I Satz
 Nikolaas Skalkotas
 Bass Tuba

501

16

16

88

58

82

70

10
Con Solo

64

4
Senza Solo

41

21
Solo Violine

38

Flzg.
Con Solo

9 *SENZA SOLO*

109 *p*

120

122

125 *f*

128

131

7 *CON SOLO*

134 *pp*

143

146

149

153

156 Flzg. *sf* 16 SENZA SOLO

174 11 CON SOLO *pp*

187

190 *p*

193

196 11

209 Horn. I (in C)

212 2 SENZA SOLO *p*

216

219

221

223

225

20 Cadenza

247

3

f *cr* *sc*

252

f

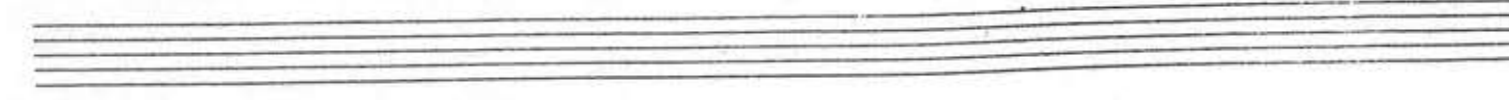
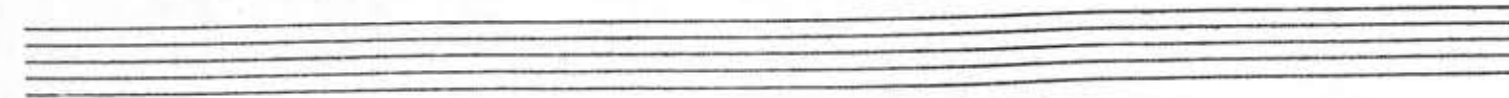
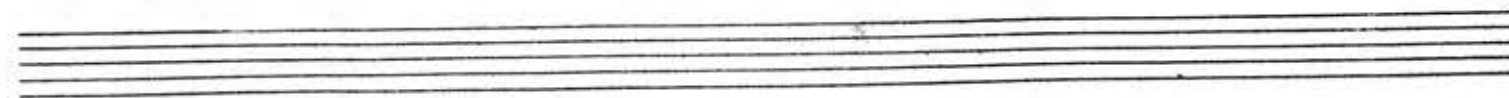
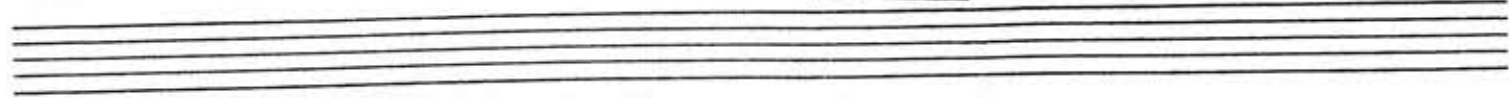

II SATZ

Andantino

III SATZ

Allegro vivo $\text{♩} = 110$

82 *26* *Ten. Tba/Basses* *Fl. Ob. Sop. Sax.*
p

111 *Tramp. I*
mf *mf*

114 *f*

118 *20*

140 *Solo Violine*

144 *p*

147

150

153 *4* *V. S.*

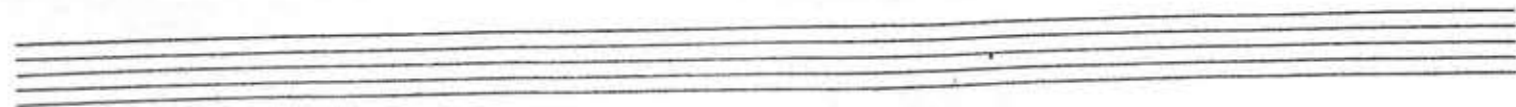

158

163

167

170

173

177

Horn I
217

221

Ten. Tuba
229

An empty musical staff consisting of five lines.

233 

237 

241 

245 

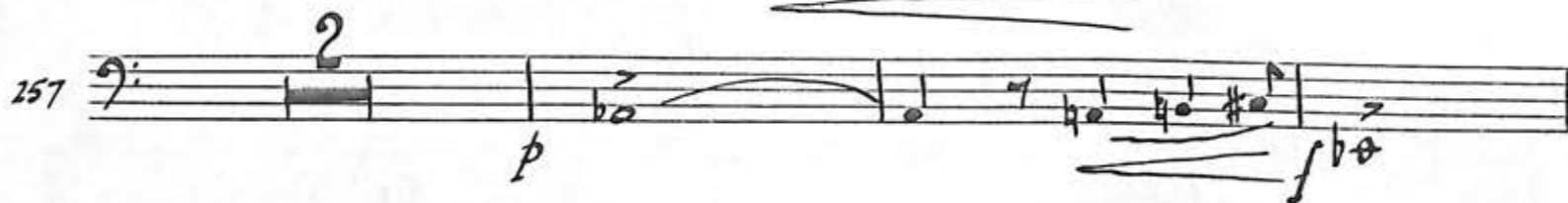
257 

262 

266 

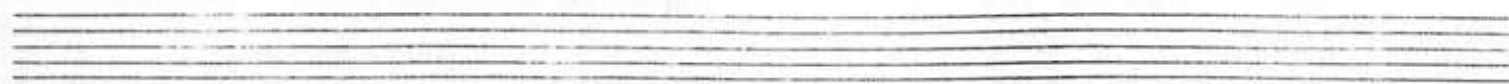

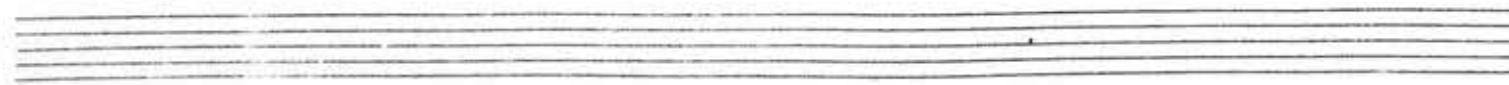

Schlagzeug.

Kleine Trommel
Grosse Trommel
Piatti
Holz Klatsche
Timpani
Tamb.
Tom Tom

CONCERTO für VIOLINE, VIOLA und
ORCHESTER VON BLASINSTRUMENTEN.

I SATZ Nikolaas Skalkottas.

Allegro

2 f

Kleine Trommel Holz Klatsche

4 8

Cornet, Clar(E)

14 3

Holz Kl. Kl. Tr. Piatti Gr. Tr.

19 14

Sopr. Sax Sop. Sax

35

38

Solo Viola

43

p

Solo Violine Tacet.

83

33

118

Trompète I, II & III

Tenor Tuba

5

T. Tuba

126

Kl. Tr.

f

Tamb.

Gr. Tr.

5

Timp.

f

tr

Hz Kl.

Gr. Tr.

133

8 11

Piatti
ppp

153

Kl. Tr. *Holz Kl.*
Gr. Tr.

156

30

Solo Violine
Solo Viola Tacet

188

30

220

Bass Tuba
Fl. Ob.
Cl. Sax

223

Fl. Ob. Cl. Fglti Trommel

Pos I & III 3 B. Tuba Piatti Gr. Tr.

228

Cadenza.

19 5

252

Kl. Tr. tr

f Piatti Gr. Tr.

II SATZ

Andantino

13

Fl. Ob. Cl.

15

Grosse Trommel

p

Tacet al Fine 2^o satz

III SATZ

Allegro vivo

Becken

6

9

Timpani

Holz Klatsche x

Kl. Tr.

Tom-Tom

Becken

Gr. Tr.

12

4 *f* 15

Holz Kl. x x x
Kl. Tr.
Tom-Tom
Becken
Gr. Tr.

32

Ein wenig langsamer 19

Horn I
Tenor Tuba
p

53

2

Timpani
f

58

Becken
Timpani *f* *p*

62

31

Trompt I
Posaune I
p

96

Horn I

10

p

Pos.

109

Kl. Tr.

2

Tam-Tam

Becken

4

Gr. Tr. *p*

117

3

Timpani *mf* dim. -----

Solo Violine *f* -----

122

19

143

16

161

Timpani tr

164

Becken 9 34 *f*

208

Solo Violine #2 *mf espr.*

212

Solo Viola *p* *T. Tuba* *pp* 16

230

Horn I *mf* *f*

234

Holz Kl.

Becken

Gr.Tr.

237

240

244

18

p

264

6

Tam Tam

f

Kontra Bass

CONCERTO für VIOLINE, VIOLA und
ORCHESTER von BLASINSTRUMENTEN

I SATZ

Nikolaas Skalkottas.

Allegro 2

5

8

11

15

19

22

26

pizz.

arco

mf

p

29 

32 

35 

39 

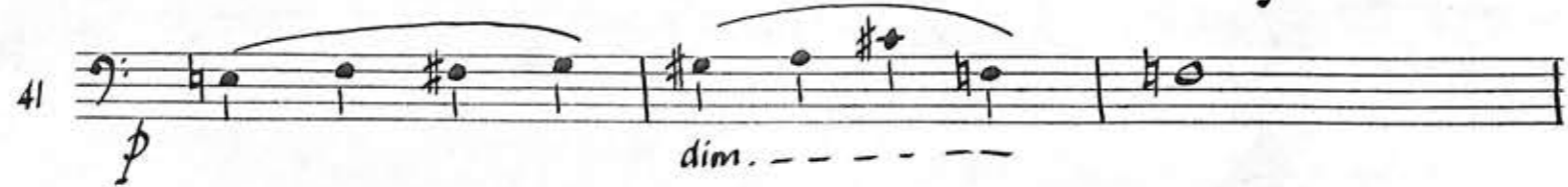
41 

44 

47 

63 

67 

70 

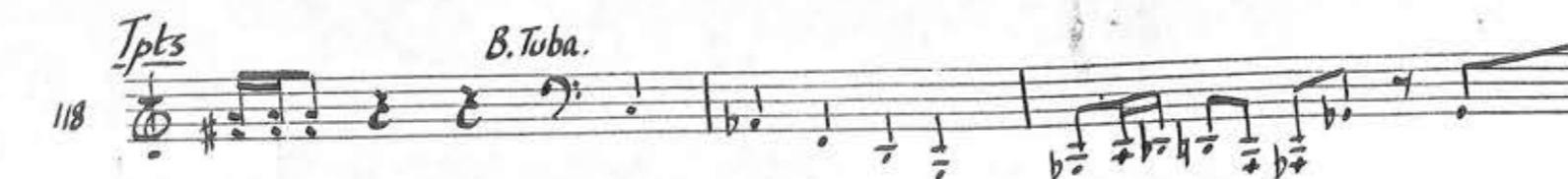
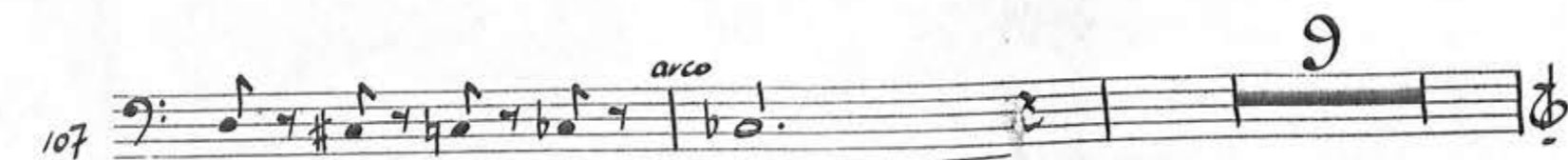
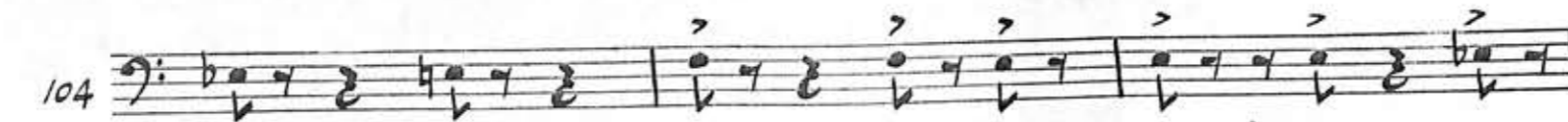
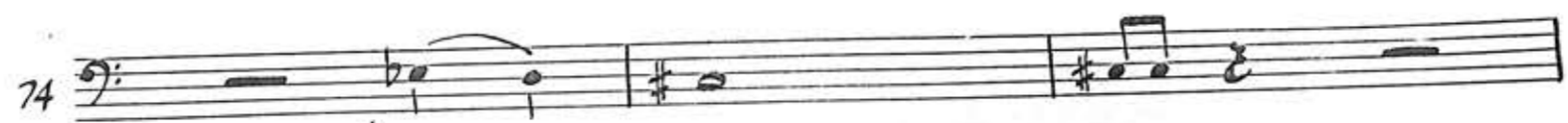

155 *f* *ff*

152

149

141

138 *f*

133

130

127

124 *f*

121

158 

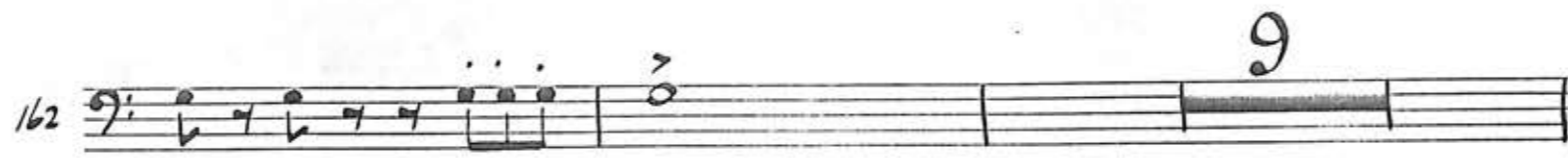
162 

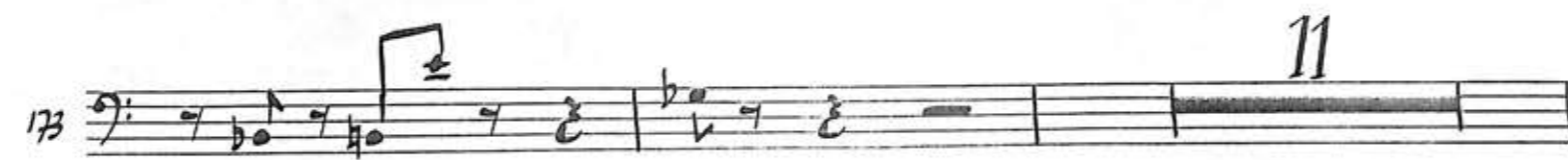
173 

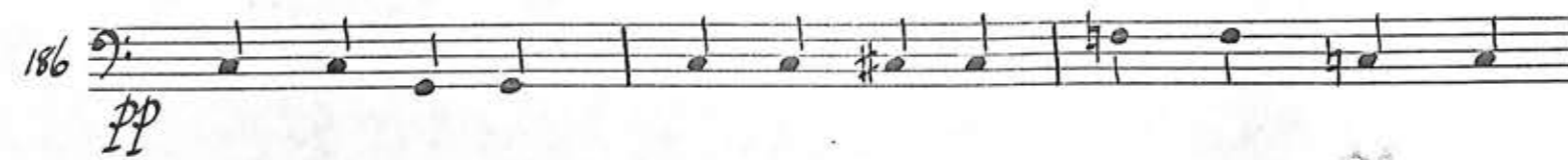
186 
pp

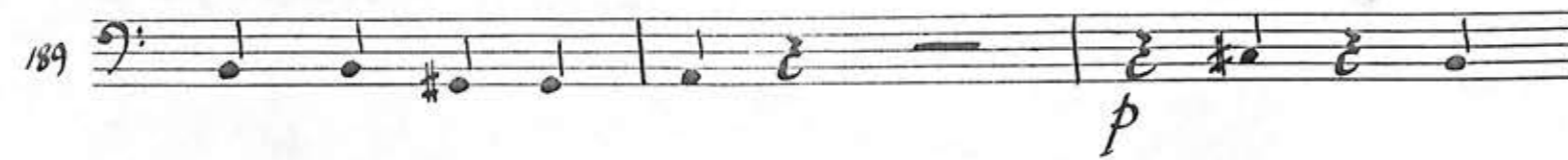
189 
p

192 

195 

198 
11

211 
pizz.
p

215 

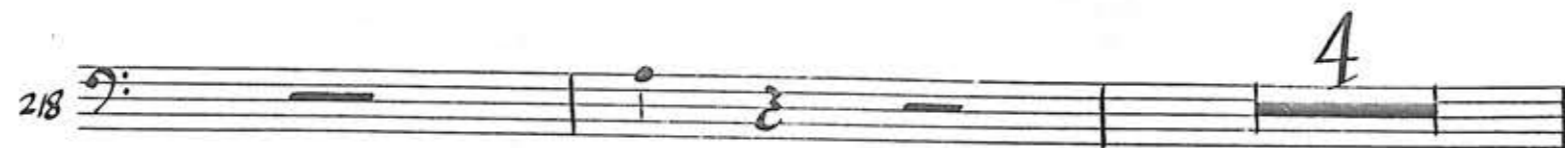
218 

224 

227 

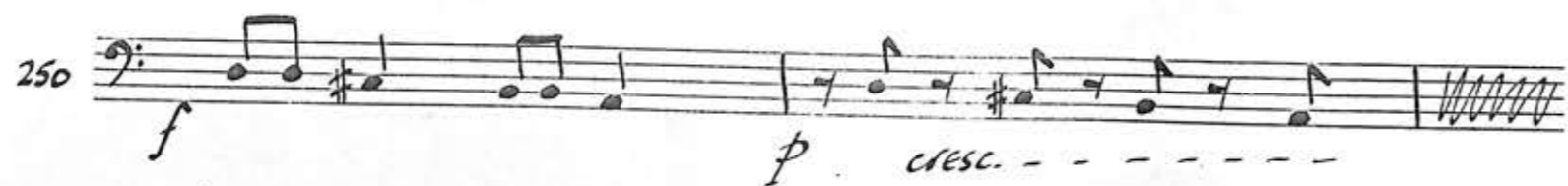
250 

252 

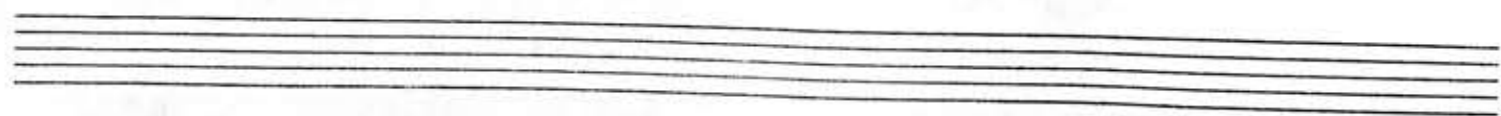

II SATZ

Andantino

4

7

10

13

18

21

33

36

p 8va

mf

3

10

9

V.S.

45 *p* *f* 18

68 *pizz* *pp* 71 *arco* *mf*

74 12

88 26 *f* Solo Violine

116

120 5 *pp*

127 *ppp*

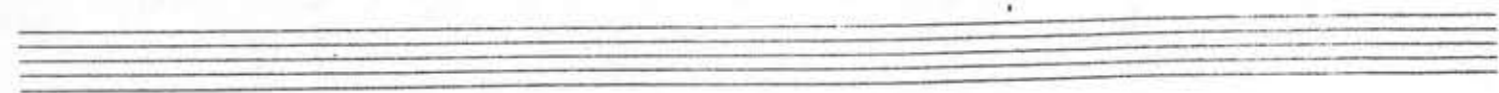

III

Allegro vivo $\text{♩} = 110$

f

4

8

12

16

26

35

39

43

Ein wenig langsamer *pizz.* *p*

arco

V. S.

53 $\overset{\#}{\circ}$ *f*

57 *ff* *sostenuto*

60 *p* *p* 16

79 *Horn I & III* *mf*

83 10 *p*

96 9 *p* *p*

108 *b \sharp* *e* *e* 2 *b \sharp* *e* *e* *mf*

113 4 *f* 2 V.S.

Empty musical staves for continuation.

120 *p* *pizz*

124 *b4*

128

132 *arco*

136

140

144

147

150

153