

173 *2*

177

180 *2* *pp*

185 *11* *Oboe & Klar* *p*

198

201 *mf*

205

209

213 *7* *2*

224 *mf*

8 Cadenza Cadenza 12

227

247

249

252

f

II SATZ

Andantino 3/4

13 Fl. I mf

16 mf

20 ritard - - - - - Tempo I 10 dim - - - - -

32 cresc - - - - - mf 4

38 p 3

43

46 f

49 mf

52 18 Fl. I f

111 

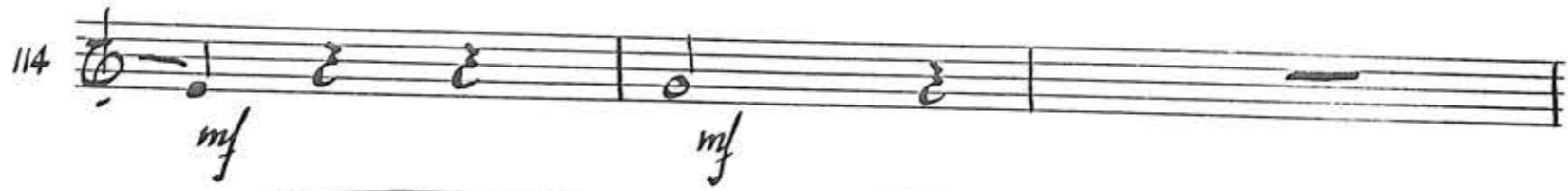
114 

117 

120 

123 

126 

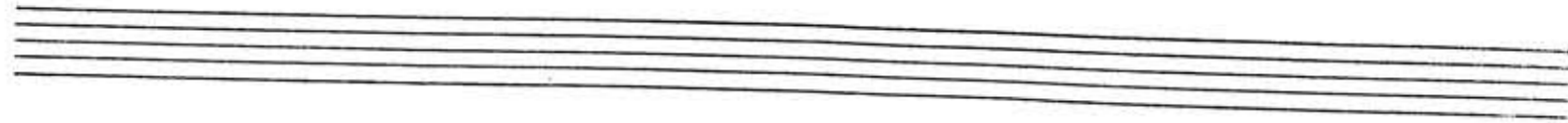

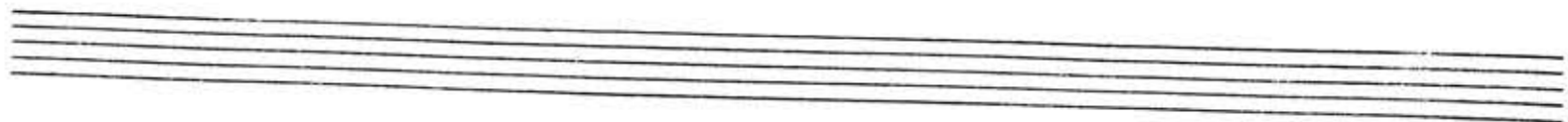

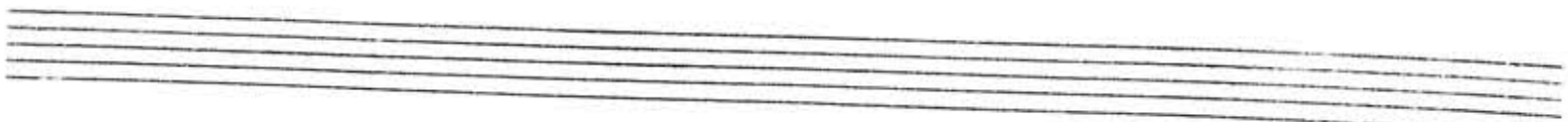

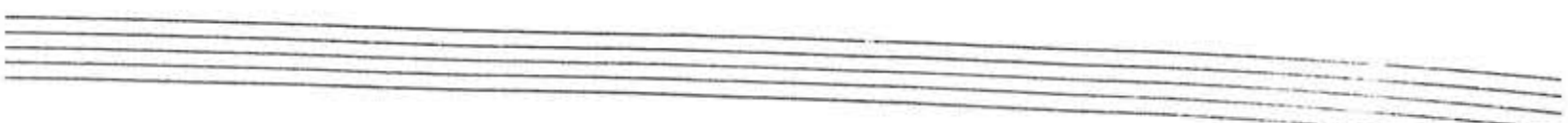

III SATZ

Allegro vivo $\text{♩} = 110$

16

20

24

46

50

54

57

74

78

oboes

mf

f

mf

f

mf

mf

mf

mf

mf

mf

MUSIC PAPERS
10 Score
Plain

83 *p*

88 *mf*

92 *mf*

100 *f* *mf*

104 *p* *cresc*

111 *f* *f*

118 *p*

137

141

M
U
S
I
C
10 SEVEN
PLAIN

141 *3*

V.S.

148 *p* *mf*

152 *f*

156 4

163 *mf* *f*

167 2

172

176 3

181

184 7 *p*

193

V.S.

M
U
S
I
C
193
10 Stave
Plain

197 *mf*

200

203

207 *p*

211

215 *mf*

219

223 6 *p*

232 10 *mf* *f* 6 *f* *v.s.*

M
U
S
I
C

P
A
P
E
R

10 Stave
Plain

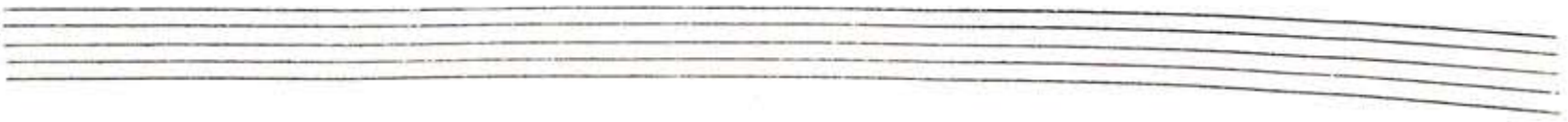

250 *sf sf sfp p*

254

258 2 *f*

263 *f*

266

270

10 Stave
Plain

M
U
S
I
C
P
U
B
L
I
S
H
E
R
S

Flauto 3.

CONCERTO für VIOLINE, VIOLA und
ORCHESTER von BLASINSTRUMENTEN

I SATZ

Nikolaos Skalkottas.

Allegro 11

14

16

20

29

33

39

42

dim

f

mf

p

Flzg.

f

p

74 *Solo Viola* Musical staff 74: Treble clef, C major key signature, 4/4 time signature. Notes: G4, A4, B4, C5, B4, A4, G4. Dynamics: p. Rehearsal mark 17.

114 *Engl. Horn* Musical staff 114: Treble clef, C major key signature, 4/4 time signature. Notes: G4, A4, B4, C5, B4, A4, G4. Dynamics: p. Rehearsal mark 13.

V.S.

Empty musical staff lines.

II SATZ

Andantino 13

mf

16 2

mf

20 ritard - - - - Tempo I 10

dim

32 4

cresc mf

38 p pp

41

44 f

47

50 11

mf

Solo Violine

63 *f*

66 2

70 *f*

73 *f*

76 11 *Tpt I* *f*

89 *p*

92 *pp*

95 *p*

98

V.S.

101 

104 

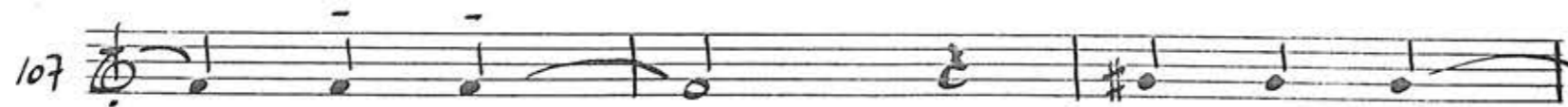
107 

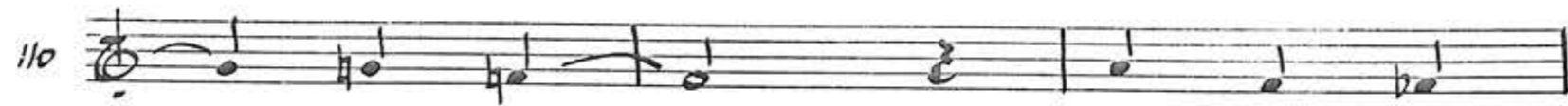
110 

113 

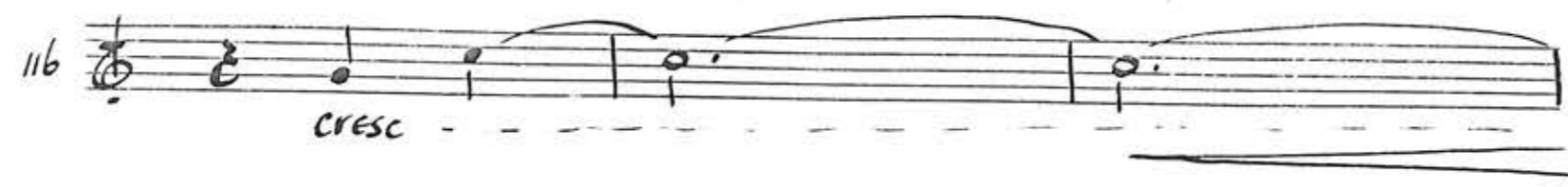
116 

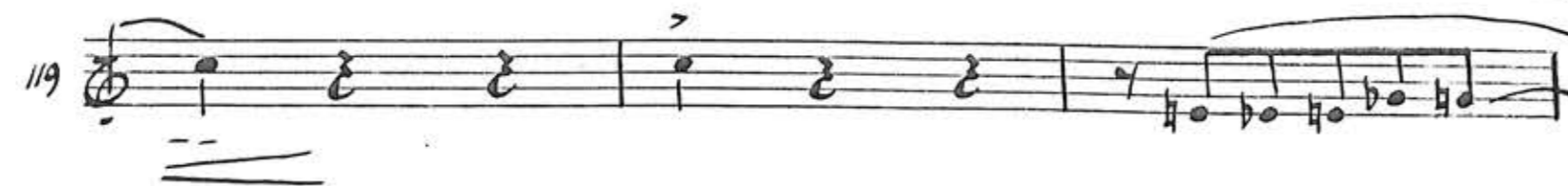
119 

122 

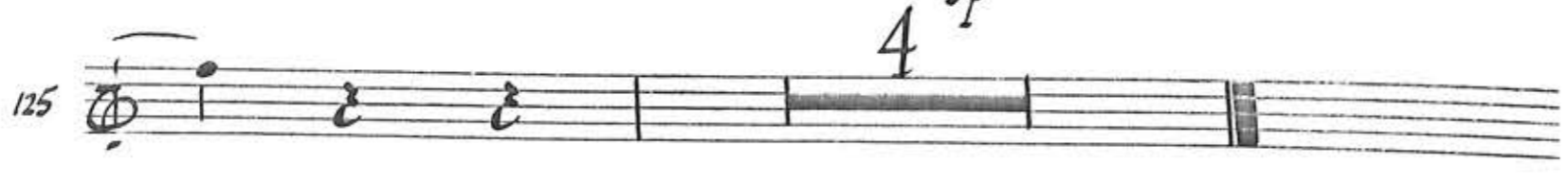
125 

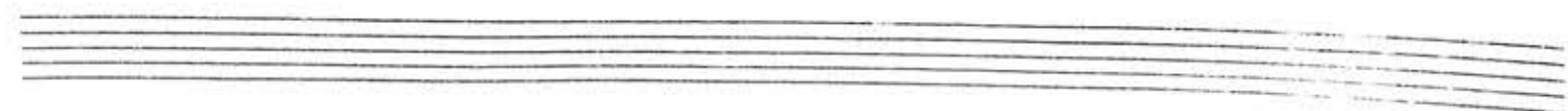

III SATZ

Allegro vivo $\text{♩} = 110$.

C. V. C. 3
10 Stave
Plain

83

88

92

100

104

111

118

136

140

V.S.

148 *p* *mf*

152 *f*

156 4

163 *mf* *f*

167 2

172

176 3

182

185 7 *p*

195 1

M
U
S
I
C
195
R
10 Stave
Plan

V.5.

197 *mf*

201

205 *p*

209

213 *mf*

217

221 6

230 *p* 10

242 *mf* *f* $\text{♩} = 150$ 5

V.S.

10 Stave Plain

C-5023 P
W-33 A
10 Stars S
Plain R

Oboe I

CONCERTO für VIOLINE, VIOLA und
ORCHESTER von BLASINSTRUMENTEN

I SATZ

Nikolaas Skalkottas

Allegro
f

3

5

7

9

11

13

V.S.

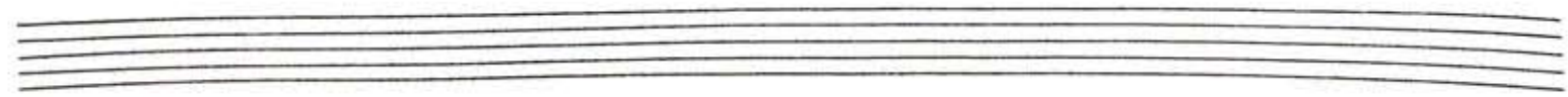

16

18

20

29

32

36

39

42

50

53

- Measure 56: *mf*
- Measure 73: *p* and *pp* dynamics.
- Measure 78: *11* and *Engl. Horn* markings.

The notation includes eighth and sixteenth notes, rests, and various accidentals (sharps, flats, naturals). Some notes are marked with '4' or '2', possibly indicating fingerings or articulation points.

106 

110 

114 

121 

126 

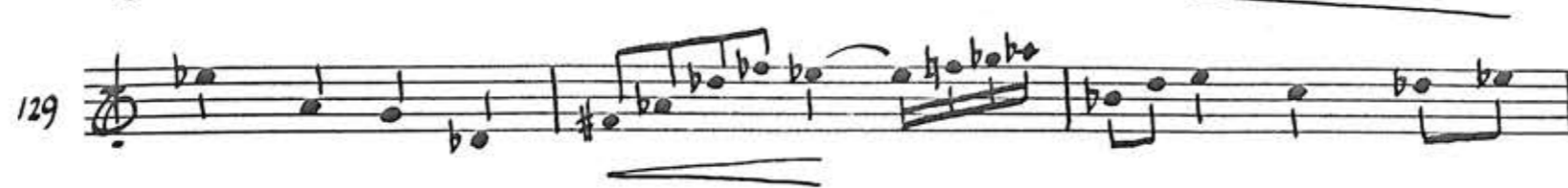
129 

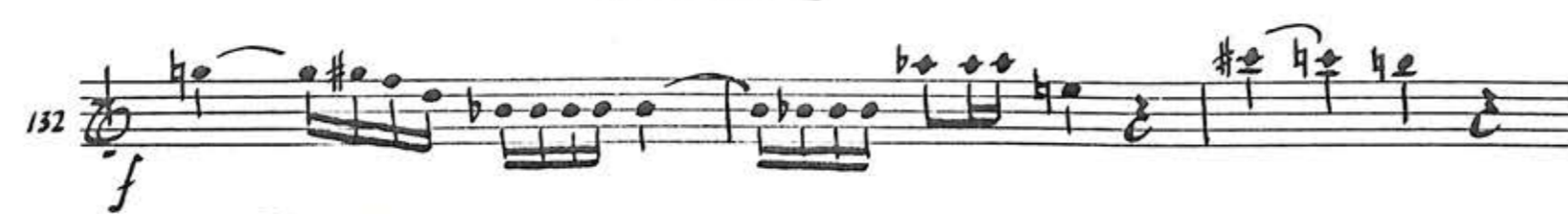
132 

135 

137 

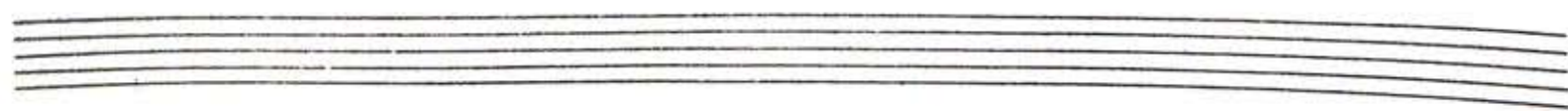

- Measure 144: *p* (piano)
- Measure 147: *fz* (forzando)
- Measure 156: *fz* (forzando), *f* (forte), *p* (piano)
- Measure 160: **2** (second ending)
- Measure 175: *fz* (forzando)

180 *pp* 2 *b* *e*

184 11

197 *p*

200 *mf*

204 *h* *e*

207

211

214 7 *#* *e* 2

224 *mf*

V.S.

8 *Cadenza.* ————— *Cadenza.* 12

247 *f*

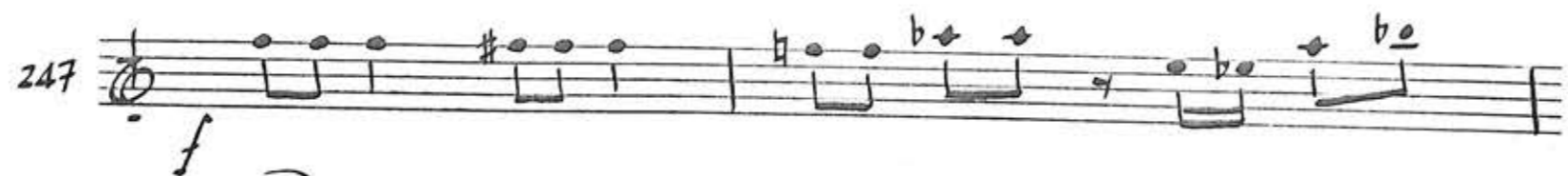

249 *p*

251 *cresc* - - - - - *f*

253

II SATZ

Andantino 13

mf

15 2 mf

19 *ritard* - - -
dim - - -

Tempo I

22 *p*

25

28 2

32 6
cresc - - - *mf*

40 *pp*

43

46 *f*

49 *mf*

52 18 *f* Fl. I

72 *f*

75

78 8 *f* Tpt. I *dim*

88 *p*

91 *pp*

94 *p*

97

101

104 5

111

114 mf cresc - - -

117

120

123 fp

126 4

III SATZ

Allegro vivo $\text{♩} = 110$

MUSIC PAPER
10 SEAVE
Plan

51 *mf* *b₀* *f*

55

59 *p* 9

71 *mf* *#₀*

76

80 *p*

85 *p*

90 *mf* 7

100 *f* *mf*

104 2 *p*

V.S.

MUSIC PAPER
 10 Stave
 Plain

109 *p* *cresc* *f*

113 4 *f*

119 13

134 *p*

137

141

145 *p* *p*

149 *mf*

153 *f*

2

MUSIC P
156
10 stave
Plain

159 

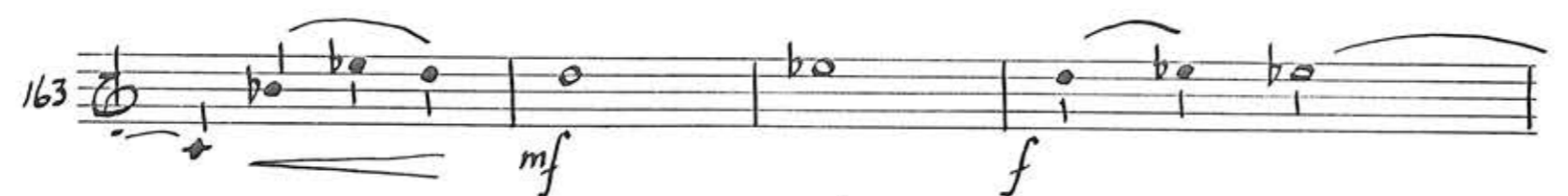
163 

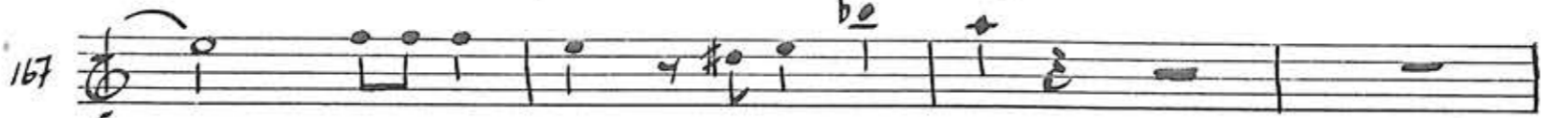
167 

171 

175 

181 

184 

188 

192 

MUSIC 195 
10 Stave Plain

204 

208 
p

212 

216 
mf

220 

224 
p

228 
p 2 10

242 
mf *f* *♩ = 150* 5

250 
sf *sf* *sfp* *p*

254 
V. S.

M. M. A.
254
10 Stave
Plain

257 

261 

264 

267 

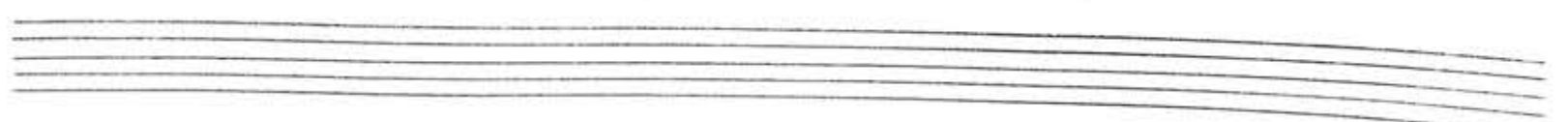
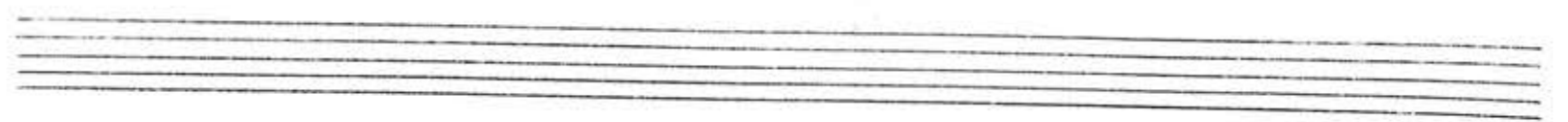
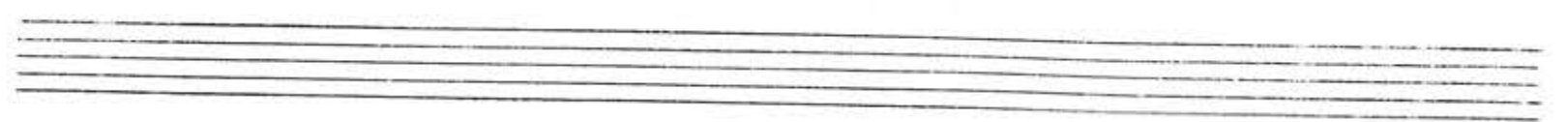
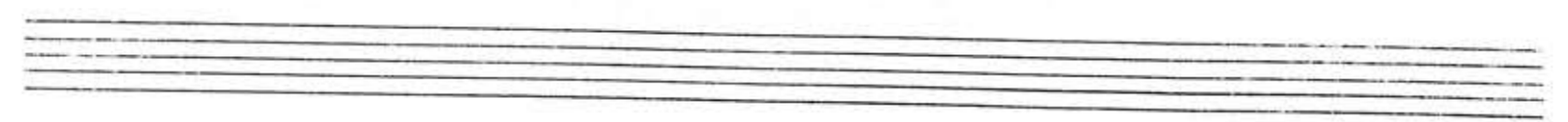
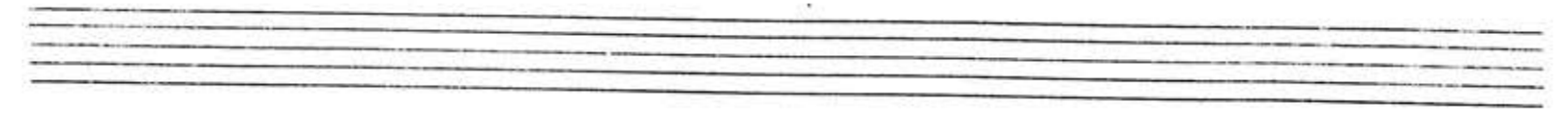

M P
U M A
S S P
I S E
C S R
10 Stave
Plain

Oboe 2

CONCERTO für VIOLINE, VIOLA und
ORCHESTER von BLASINSTRUMENTEN

I SATZ

Nikolaos Skalkottas.

Allegro

22 7

31

34 mf

37 sf f dim. Flzg.

39 sf p

42 5 dim. Oboc I

50

53 2 mf

57

60 7 V.S.

V. S.

150

147

144

137

5

135

132

129

126

120

197 *p*

200 *mf*

204

208

212

224 *mf* *Cadenza.* 8

235 *p* 12

249

251 *p cresc - - - - f*

II SATZ

Andantino 13 *Oboe 1*

16 *mf*

20 *ritard* *Tempo I* 5 *dim*

27

30 2 *cresc* *mf*

34 9

45 *f*

48

51 18 *mf*

Fl. I g III.

70 *f*

73 *f*

76 *dim* --- 2 8

Trompt. I

87 *f*

90 *p* *pp*

93 *pp*

96 *p*

99 *pp*

102 *pp* 5

V.S.

109 

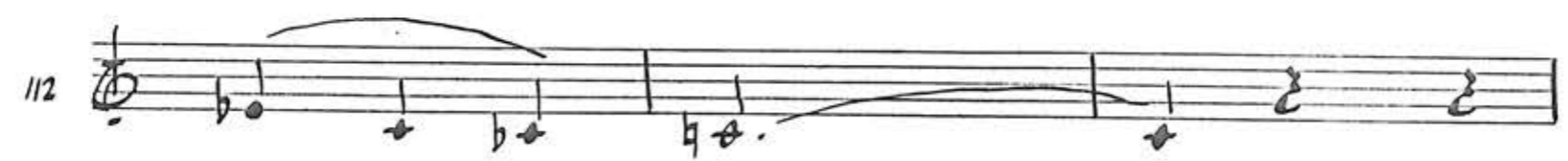
112 

115 

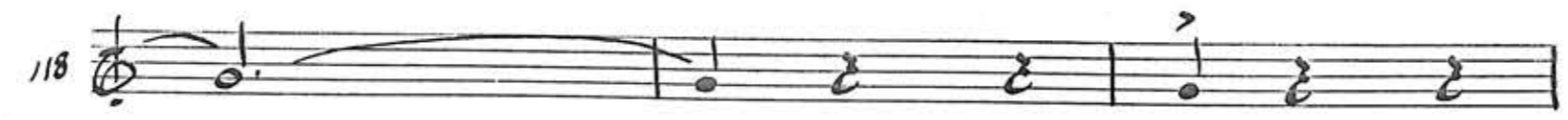
118 

121 

124 

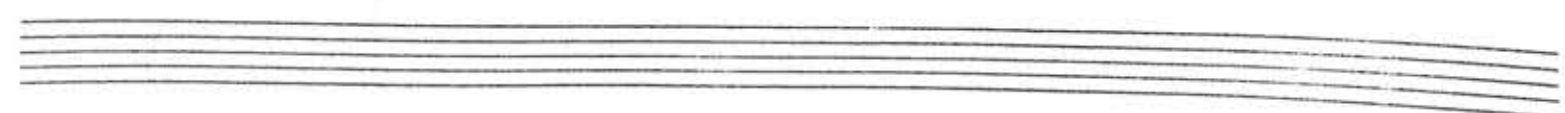
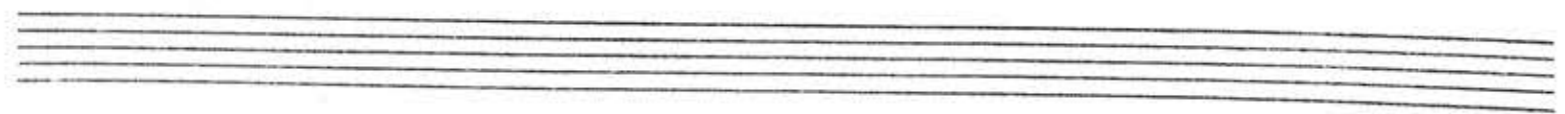
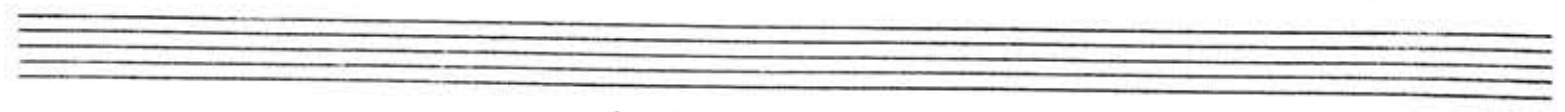
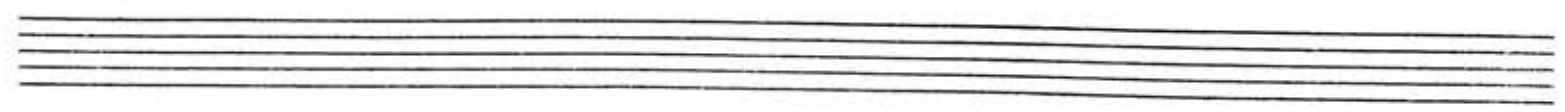

III SATZ

Allegro vivo $\text{♩} = 110$

M P P
U M S S
S I C 46
10 Stave
Plan

M P
U S A
S I C
10 Stave
Plain
502

107 *p* *p* *cresc.*

111 *f* *f* 4

118

121 13 *p*

137

141 1

146 *p*

150 *mf* *f*

154

157 2 V. S.

157
10 Stave
Plain

159

164

169

173

177

183

186

190

194

198

V. S

MUSIC PAPERS
10 Stave
Plain

259 ²
f

264 *f*

266

269

M
C
S
I
C
P
A
P
E
R
10 Stave
Plain

English Horn (in F)

CONCERTO für VIOLINE, VIOLA und
ORCHESTER von BLASINSTRUMENTEN

I SATZ

Nikolaos Skalkottas

Allegro

4

7

10

13

16

19

22

mf

f

7

Oboes