

+

Violine

Konzert für Violine, Viola und

Blasorchester.

N. Skalckottas

I Satz

Allegro
C 36

3

V.S.

This is a handwritten musical score for piano, consisting of 12 staves. The notation includes various notes, rests, and dynamic markings. The first staff begins with a treble clef and a key signature of one sharp (F#). The music features complex rhythmic patterns, including triplets and sixteenth notes. A dynamic marking of *f* (forte) is present in the second staff. The sixth staff includes the instruction *con grazia* (with grace). The final staff concludes with a dynamic marking of *mf* (mezzo-forte). The score is written in a clear, legible hand, typical of a composer's manuscript.

p grazioso

- Staff 14:** The initials "V.S." are written at the bottom right of the page.

II Satz

Andantino

3/4 18

III *Sata*

V. S.

This is a handwritten musical score for a multi-stemmed instrument, possibly a harp or a multi-stemmed guitar. The score is written on 12 staves, each with a treble clef and a 4/4 time signature. The music is characterized by dense, complex chordal textures and melodic lines. The notation includes various accidentals (sharps, flats, naturals) and dynamic markings such as *mf*, *exp.*, and *crex*. The score is divided into several measures, with some measures containing rests or specific rhythmic values like 10 and 2. The overall style is that of a personal manuscript or a composer's sketch.

V.S.

Finis

Four empty musical staves at the bottom of the page.

N. 3. Skalkottas

Basisturme

Konzert für Violine, Bratsche und

An empty musical staff.

Bratsche

An empty musical staff.

24-2-22
Handwritten notes and scribbles at the bottom left of the page.

I Satz

Allegro

Solo viol.

Main body of handwritten musical notation. It consists of ten staves of music. The notation includes various clefs (treble and bass), key signatures (one sharp and one flat), and time signatures (common time). Dynamics such as *f*, *p*, and *arco* are present. The music features complex rhythmic patterns, including sixteenth and thirty-second notes, and various chordal textures. The piece concludes with a final chord in the bass clef.

25

V.S.

travis

Solo

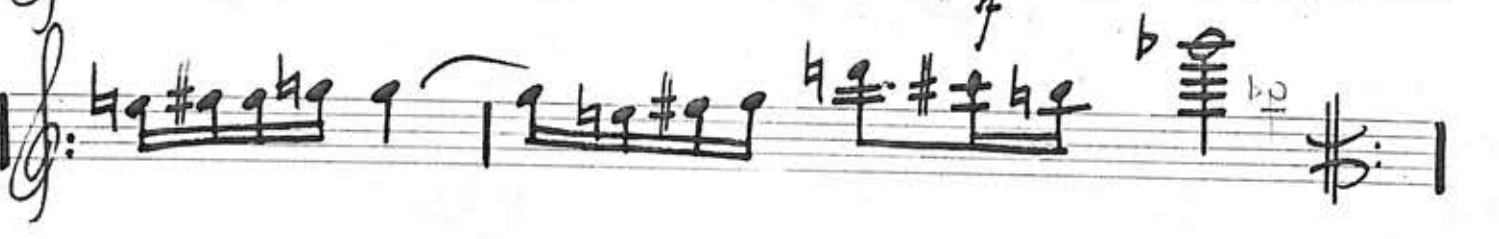
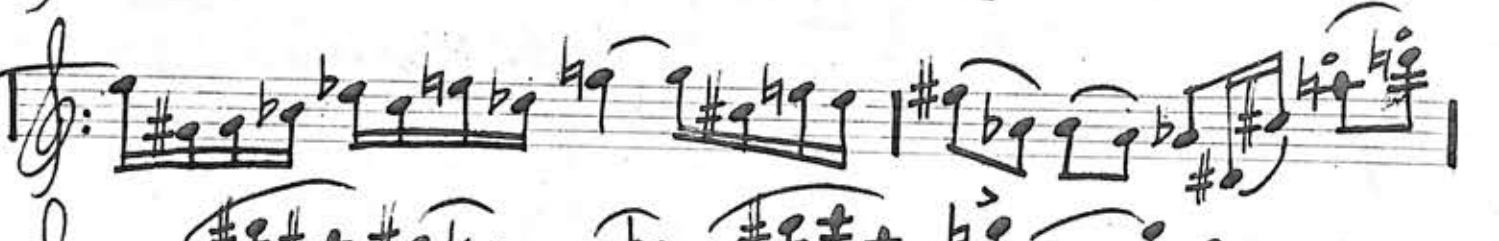
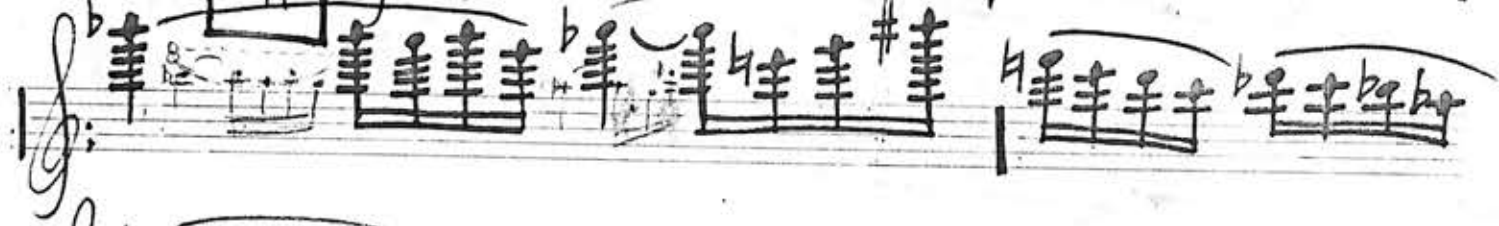
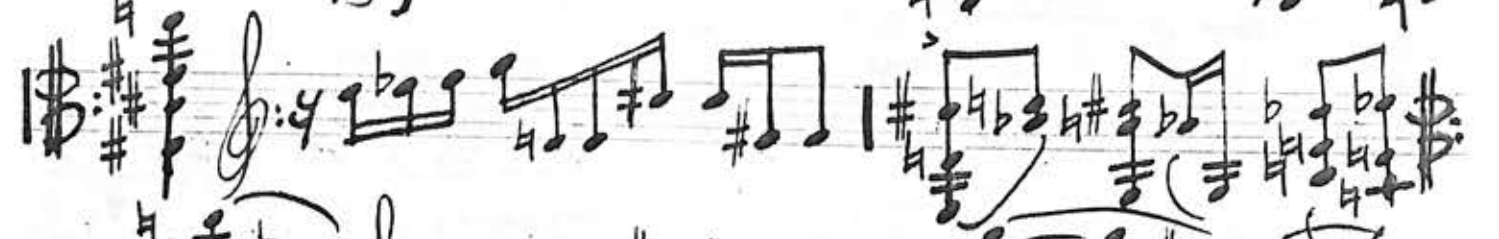

v.s.

Two empty musical staves at the bottom of the page, consisting of five-line systems.

Viol. Solo

$\frac{4}{7}$

This is a handwritten musical score for a Violin Solo in 4/7 time. The score consists of 15 staves of music, written in treble clef with a key signature of one sharp (F#). The notation includes various rhythmic values such as eighth and sixteenth notes, often beamed together, and rests. There are several slurs and phrasing marks throughout the piece. The first staff begins with a treble clef, a key signature of one sharp, and a 4/7 time signature. The piece concludes with a double bar line and a repeat sign. The handwriting is clear and legible, typical of a composer's manuscript.

cresc.

II Satz

Audacissimo

3/4 18

Solo

V. 8.

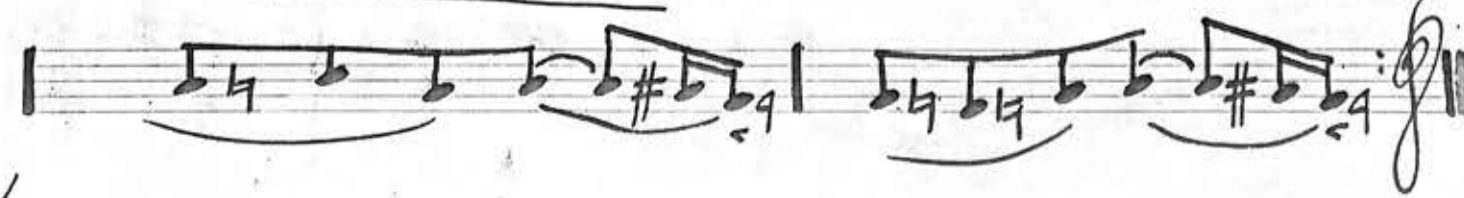
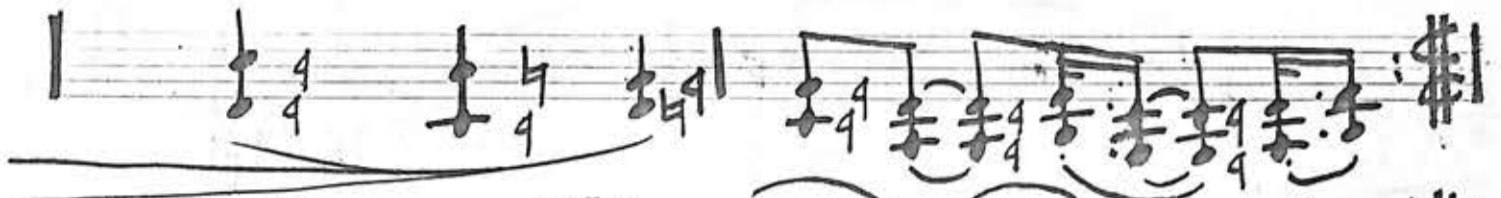

Fine

III Satz

Allegro vivo $d=110$

Fine