

五

+

Violine

Konzert für Violine, Viola und

Blasorchester.

N. Skalkottas

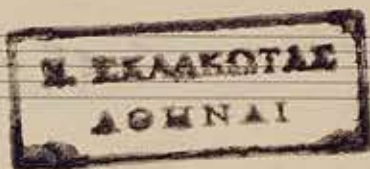

I Satz

Allegro
C 36

NT0#

V.S.

p con grazia

mf

V.S.

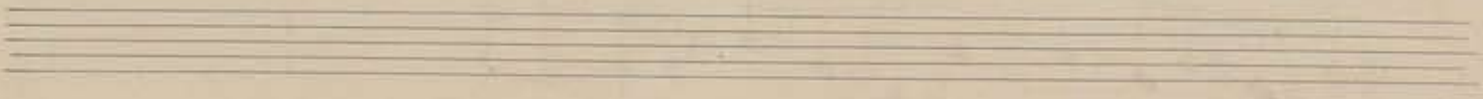

II Satz

Andantino

3/4 18

2 / 5

gtr

Viola

III Sata

V. S.

This is a handwritten musical score for a string quartet, consisting of ten staves. The notation is dense and complex, featuring a variety of chordal textures and melodic lines. The score is written in a single system, with each staff containing multiple measures of music. The notation includes a wide range of notes, including naturals, sharps, and flats, and is often grouped into chords or arpeggiated figures. The piece concludes with a double bar line and the initials 'V.S.' written below the final staff.

V.S.

Fine