

Concerto pour deux Violons

II Violon

Allegro giocoso

I

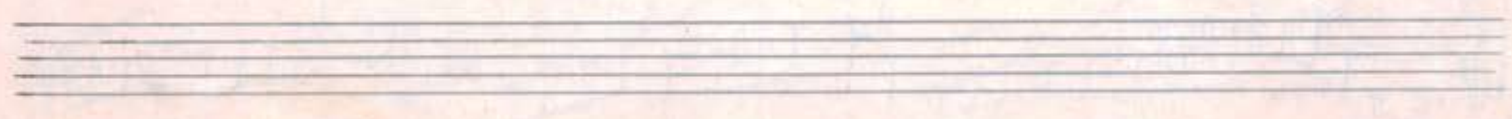

Quasi Cadenza

This section of the score, titled "Quasi Cadenza", spans 11 staves. It begins with a treble clef and a 5-measure rest. The music is characterized by complex rhythmic patterns, including sixteenth and thirty-second notes, and a variety of accidentals (sharps, flats, naturals). The notation is dense, with many beamed notes and slurs. The key signature changes several times throughout the section, including F major, C major, and G major. The piece concludes with a final chord and a fermata.

Tutti

Solo

This section of the score, titled "Tutti", spans 5 staves. It begins with a treble clef and a 5-measure rest. The music is characterized by complex rhythmic patterns, including sixteenth and thirty-second notes, and a variety of accidentals (sharps, flats, naturals). The notation is dense, with many beamed notes and slurs. The key signature changes several times throughout the section, including F major, C major, and G major. The piece concludes with a final chord and a fermata.

This is a handwritten musical score in blue ink on aged paper. The score consists of approximately 14 staves of music. The notation is complex, featuring a variety of rhythmic values, accidentals, and dynamic markings. Key features include:

- Staff 3:** A section marked *f quasi glissando* with dense, overlapping notes.
- Staff 4:** A section marked *Tres vite* with a tempo change to 4/2 time.
- Staff 5:** A section marked *pp* (pianissimo) with a tempo change to 3/2 time.
- Staff 6:** A section marked *pp* with a tempo change to 4/4 time.
- Staff 7:** A section marked *pp* with a tempo change to 4/4 time.
- Staff 8:** A section marked *pp* with a tempo change to 4/4 time.
- Staff 9:** A section marked *pp* with a tempo change to 4/4 time.
- Staff 10:** A section marked *pp* with a tempo change to 4/4 time.
- Staff 11:** A section marked *pp* with a tempo change to 4/4 time.
- Staff 12:** A section marked *pp* with a tempo change to 4/4 time.
- Staff 13:** A section marked *pp* with a tempo change to 4/4 time.
- Staff 14:** A section marked *pp* with a tempo change to 4/4 time.

Three empty musical staves at the bottom of the page.

II

Variationen über ein griechisches populäres Lied.
 Τα παρρηϊαί είναι πάντα γαίρη σπυριόσ λεγαίνι.

I Var.

Andante *Solo* *molto cresc.*

II Var.

III Var.

IV Var. *rit. moderato*

Five empty musical staves at the bottom of the page.

III Finale (Rondo)

Allegro molto vivace

- Staff 2:** Continues the melodic line, featuring a "cresc." (crescendo) marking and a dashed line indicating a continuation or breath mark.
- Staff 3:** Shows a rhythmic pattern with notes and rests, including a "Solo I Viol." marking.
- Staff 4:** Features a melodic line with a "Solo" marking.
- Staff 5:** Continues the melodic development with various accidentals.
- Staff 6:** Shows a complex rhythmic pattern with many notes.
- Staff 7:** Continues the rhythmic pattern with a "Solo I Viol." marking.
- Staff 8:** Features a melodic line with a "Solo" marking.
- Staff 9:** Shows a rhythmic pattern with notes and rests.
- Staff 10:** Continues the melodic line with a "Solo" marking.
- Staff 11:** Features a melodic line with a "Solo" marking.
- Staff 12:** Shows a rhythmic pattern with notes and rests.
- Staff 13:** Continues the melodic line with a "Solo" marking.
- Staff 14:** Features a melodic line with a "Solo" marking.
- Staff 15:** Shows a rhythmic pattern with notes and rests.
- Staff 16:** Continues the melodic line with a "Solo" marking.
- Staff 17:** Features a melodic line with a "Solo" marking.
- Staff 18:** Shows a rhythmic pattern with notes and rests.

(I. viv.) (I. viv.) (Solo)

con sord. *sostenuto* *pp.* *pp.*

dim. *mf* *f* *f* *dim.* *mf* *f* *f*

Tempo I

Tutti *f* *fiss.* 3 5

Solo *mf*

Solo

p

f

gua...

dim

Fine

