

E

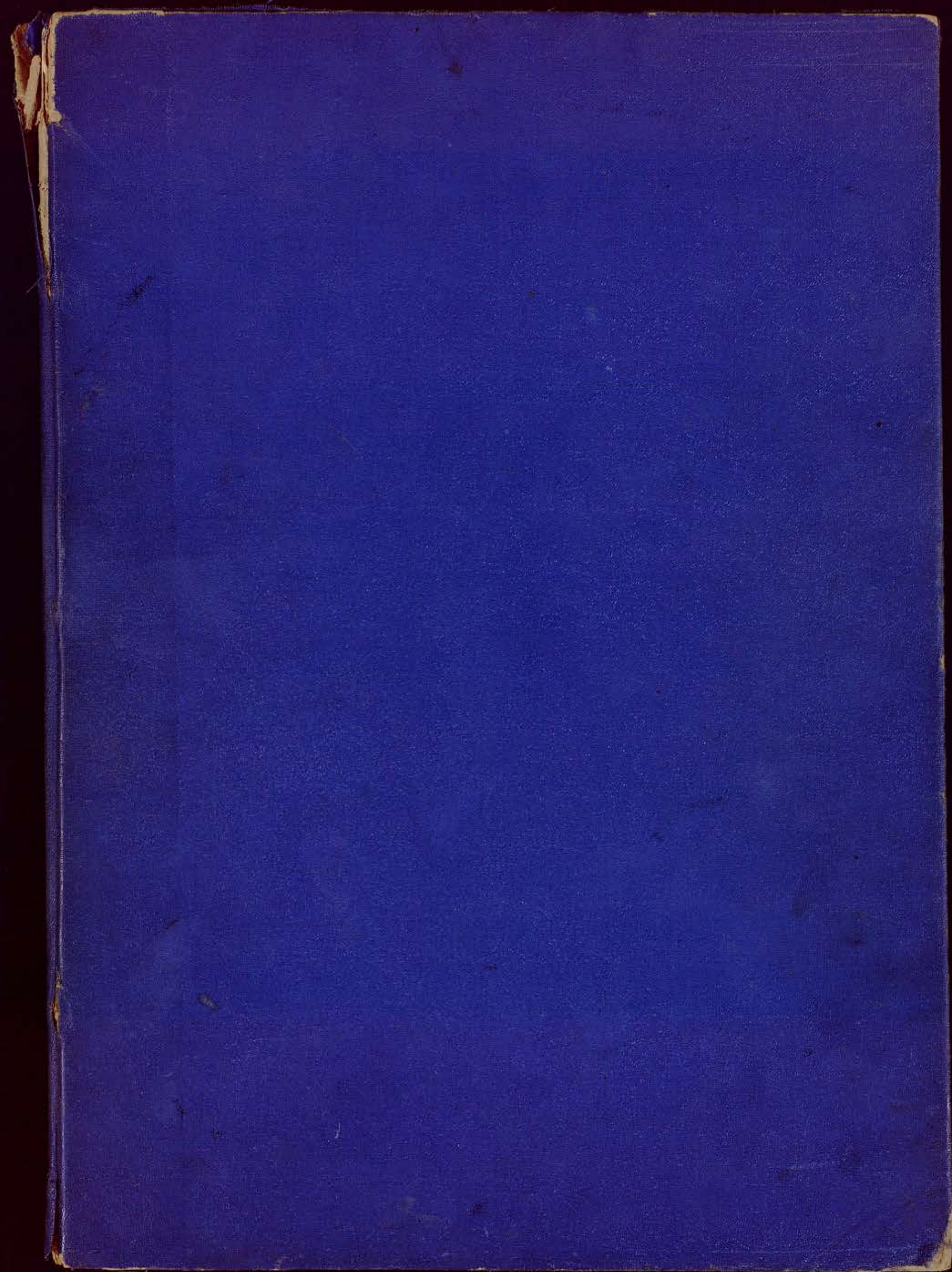

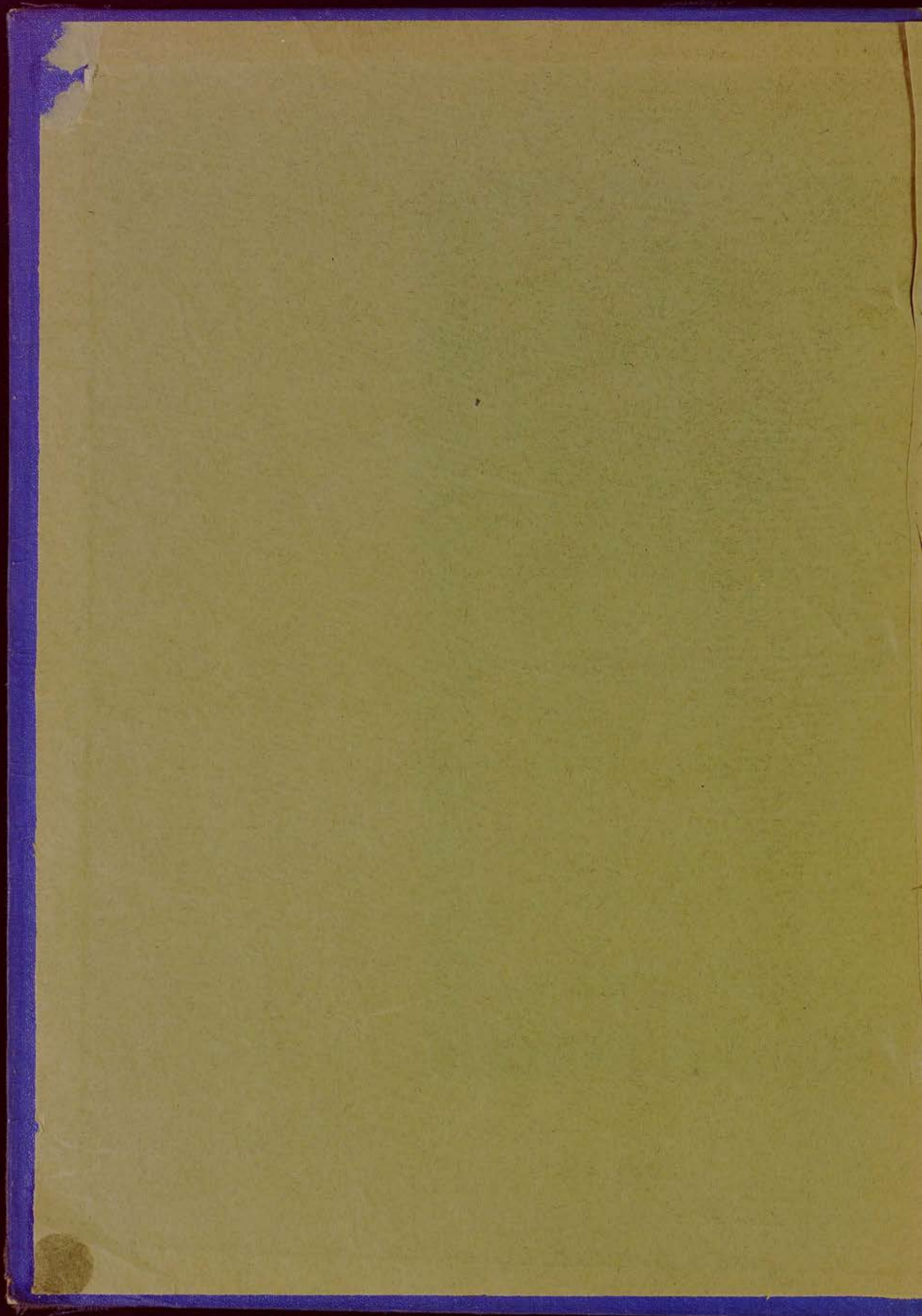

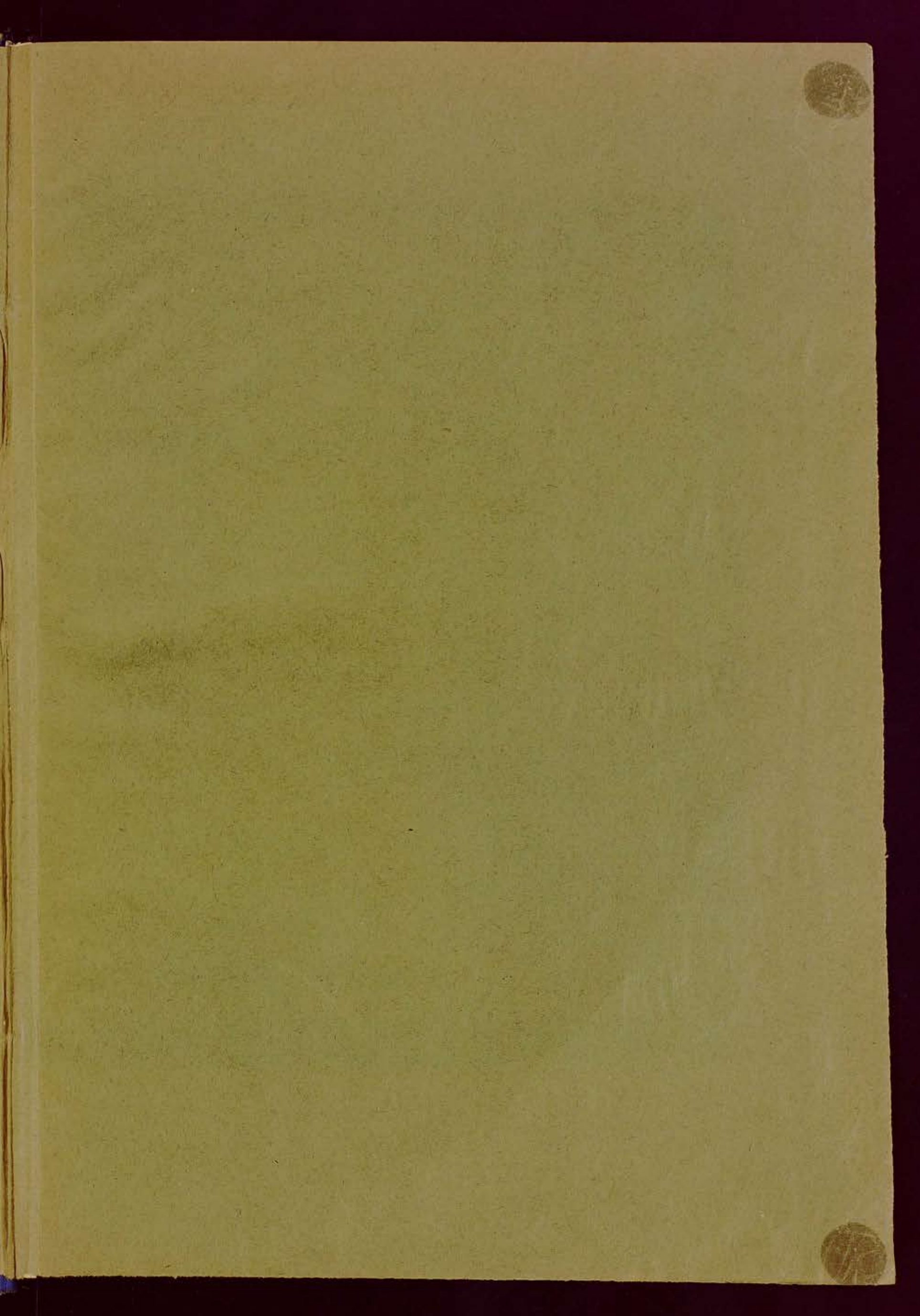

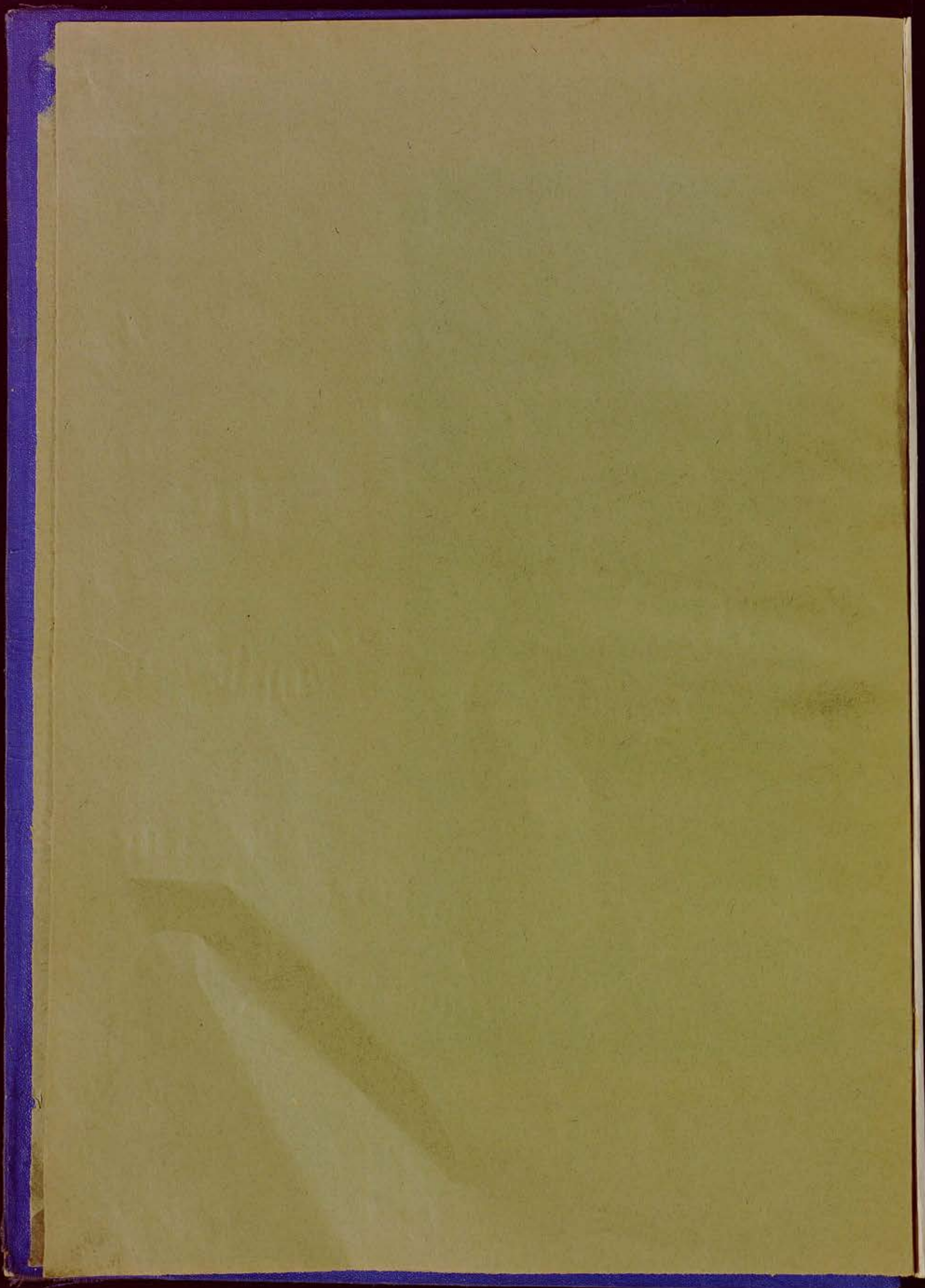

Koncertino

für zwei Klaviere

[1935]

N. Skalkottas

Faint handwritten musical notation on two staves.

H

Allegro

Do fingeres rous
Orchester

Tutti
f *Beck*
f *Flügel*
Viol.

5

f *Trumpt.* *klar.* *I Viol.*
f *II Viol.*
Pr. *Pr.* *Foll.*

Ob. klar.

10

Tempo I
rit. *Flügel* *Flügel*

Orchestra

15

Orchestra

Tutti

V. ad.

ff

mf

P. ai var.

20

Orchestra

Orchestra

ff

I Viol.

Orchestra

25

Orchestra

30

Orchestra

to make
 4 approx
 simple
 notes
 ↓
 Orchestre
 Orchestre
 Orchestre

Ochester

Erstes Klavier

Zweites Klavier

~~fc.~~

Ochester

Zweites Klavier

Erstes Klavier, Erstes Klavier, Orchester

Erstes Klavier, Erstes Klavier, Orchester

Herbe.

6)

Orchester

Zweite Violine Erste Violine

50

Zweite Violine Erste Violine Orchester

Erster Kaviar - Orchester

55

Zweiter Kaviar - Orchester

Orchester

Zweiter Kavier

Zweiter Kavier

60

Orchester

Zweiter Kavier

Orchester

Erstes Klavier

Orchester

Erstes Klavier

Orchester

Erstes Klarinet

Zweites Klarinet

Orchester

Erstes Klarinet
Zweites Klarinet

ob.

70 ~~Fest~~

Horn

Trumpet

Bass

Klar.

trill.

mf

Orchester

Erstes Klarinet
Zweites Klarinet

Orchester

Erstes Klarinet
Zweites Klarinet

Orchester

Erster Horn

Orchester

Erster Horn

80

Orc. Clarinet

f *triser* *mf* *Trasumpt.* *Passage*

Erweiterter Klarinetten Orchester

Orc. Klarinetten

kar. *mf* *I Viol.* *II Viol.*

Erweiterter Klarinetten Orchester

85

Pr. klarer

Saxofon k. klarer

Saxofon k. klarer

Saxofon k. klarer

90

Pr. klarer

Saxofon k. klarer

Saxofon k. klarer

Saxofon k. klarer

Saxofon k. klarer

Saxofon k. klarer

Saxofon k. klarer

Saxofon k. klarer

O. & Clavier

Artes & Clavier

O. & Clavier

Artes & Clavier

Orchestra

Erstes Horn

Orchestra

Erstes Horn

O. & Clavier

Erstes Klavier

Zweites Klavier

O. & Clavier

Erstes Klavier

Zweites Klavier

~~kaäpe~~

allegro

1-10

Steiner

O & Clavier

Zweites Clavier. Erstes Clavier

Orchester

Zweites Clavier. Erstes Clavier

120

Oz. Clavier

Erster k. Cavie

Oz. Clavier

Erster k. Cavie

125

Zweiter Kavier *Erster Kavier* *Erster Kavier* *Zweiter Kavier* *Prchester* *Prchester* *Prchester*

I Violinen
molto espressivo

II Viol.
Bas.
Celli
Basso

130

135

Zweites Horn in E-flat Horn in C

*Hörner
Fgts*

II

Andante

Orchestra

Orchestra

Orchestra

Orchestra

Orchestra

Orchestra

5

fe. ucc. -

pa. espressivo

10

pa.

u. u. u.

Via.

15

Trumpt.

Hornes

Alto

Fpti

20

Fpti

I, II Viol.

Orchester

25

Orchester

30

Orchester

30

Erstes Horn

mf

Zweites Horn

Orchester

Orchestra score for the first system. It includes parts for woodwinds and strings. The woodwind part has a dynamic marking of *mf*. The string part has a dynamic marking of *f*. A red box containing the number "40" is written above the woodwind staff. A red line with the text "stairer" is written below the woodwind staff.

Erstes Klavier

Zweites Klavier

Orchester

Orchestra score for the second system. It includes parts for woodwinds and strings. A red line with the text "Beck" is written above the woodwind staff.

Erstes Klavier

Zweites Klavier

#5

Orchester

*Felti
K&K
Kaufe*

Zweiter Klavier *Erster Klavier*

Zweiter Klavier *Erster Klavier* *Orchester*

Hand.

50

Orchester

celi, kape *pizz*

I. II Viol.

I Horn

55

Orchester

Erstes u. Zweites Violin

Zweites u. Erstes Violon

Proben

Zweiter Kлавир Erster Kлавир

Herbe.

60

Proben

Zweiter Kлавир Erster Kлавир

dim. *ob.* *pr.* *Violino*

Erstes Klavier

Zweites Klavier

65

Erstes Klavier

Zweites Klavier

Oboen

Zweiter Klavier

Erster Klavier

Oboen

Zweiter Klavier

Erster Klavier

I. Viol., ad.

*II. Viol.
P.
all.
Korpe*

scand

*P.
all.*

*P.
all.*

Korpe

Orchester

Zweiter Kavier

Orchester

Zweiter Kavier

80

85

System 1 (top):

System 2:

System 3:

System 4 (bottom):

Handwritten annotations in red ink:

- Fe. ab. Kar.* (written vertically between staves 3 and 4 of the second system)
- Fth kept* (written vertically between staves 3 and 4 of the third system)
- Skinner* (written horizontally across the fourth system)

Allegrissimo

First Piano
Second Piano

Orchestra

Orchestra

45

Sonata

Sonata

Erweiterter Klavier

Erweiterter Klavier

Erweiterter Klavier

20

Erweiterter Klavier

Erweiterter Klavier

Erweiterter Klavier

mf

Oktave
Erster Klarin.
Zweiter Klarin.

25

Oktave
Erster Klarin.
Zweiter Klarin.

Fe.
os.
Klar.
Phrasen zusammen

ff
kräft.

auf

30

Oboes der
Zweiter Klarinetten
Zweiter Klarinetten
Zweiter Klarinetten

Oboes der
Zweiter Klarinetten
Zweiter Klarinetten
Zweiter Klarinetten

Clarinet

Becken

Eschen & Cais

Eschen & Cais

35

Tempo

Becken
Steiner

Tempo I

Tempo I

Becken

Becken
Steiner

40

Becken
Steiner

ob.

45

Orchester

ob., Viol.

ob., k. Cor., Fglt.

Orchester

Erstes K. Cor.

50

Orchester

Erstes K. Cor.

Orchester

Zweiter Klavier

Erster Klavier

60

mf

f

Orchester

Zweiter Klavier

Erster Klavier

as. klar.

p

Fatti

Schubert
1824

Zweiter Canon - Erster Canon - Orchester

65

Fe.

70

Zweiter Canon - Erster Canon - Orchester

Oberbräuer

Zweiter Kлавир, Erster Kлавир

Oberbräuer

Zweiter Kлавир, Erster Kлавир

75

Steiner

I Viol.

Yanf

Oberer

Zweiter Violin I & II

80

Oberer

Zweiter Violin I & II

Viol.

Herbe.

Vorne

Orchester

85

Beck

f

Fe.
Trumpet.

Os.
Hörner

Pon.
Fagotti
Bass

90

Orchester

Alci

Körpe

ff

Herbl.

Os., Klar., Fagotti

Orchester

Zweiter Kavier-Cavaler

95

Orchester

Zweiter Kavier-Cavaler

1. Kavier

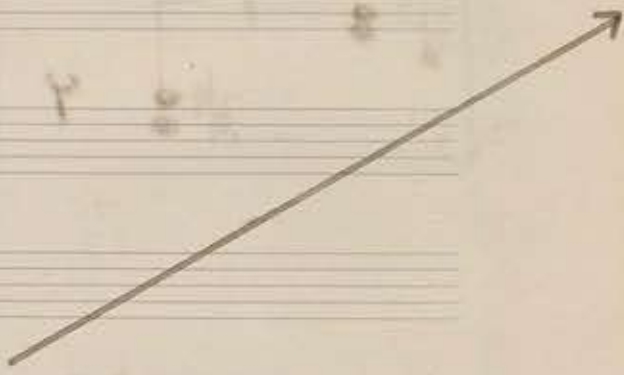

Ob., I, II Viol.

4-10

Oboenka
Zweiter Clarin
Erster Clarin

fe.

Zweiter Clarin
Erster Clarin
Oboenka

I, II Viol.

Futti, I, II Viol.

Oboen

Erster Clarin

Zweiter Clarin

Oboen

Erster Clarin

Zweiter Clarin

125

Cello

Orchester

Erstes K. Horn

Zweites K. Horn

130

κρητη, Βησα, κρητη

Οκταβες

Επιτελομαις Εξ οκταβων

ff

ff

Ped

f

135

Επιτελομαις Εξ οκταβων

N. ΣΚΑΛΕΣΤΑΣ
ΑΘΗΝΑΙ

Fine

Ende.....

A series of ten empty musical staves, each consisting of five horizontal lines. These staves are positioned below the first four staves and are currently blank, providing space for further musical notation or practice.

