

stacc. simile

280 si si si

285

290

295

300

305

310

FINE

dim - - - - - ppp

Four empty musical staves at the bottom of the page, each consisting of five horizontal lines.

# ERSTER SATZ

Allegro molto vivace

Handwritten musical score for Contrabassoon, featuring various time signatures, dynamics, and performance markings.

Measures 41-50:  $\frac{4}{4}$  time, *Trp. I + II*, *Fag. I*,  $\frac{2}{4}$  time,  $\frac{4}{4}$  time.

Measures 51-60:  $\frac{2}{4}$  time,  $\frac{4}{4}$  time.

Measures 61-70:  $\frac{4}{4}$  time, *p*,  $\frac{4}{4}$  time.

Measures 71-80:  $\frac{4}{4}$  time, *p*,  $\frac{4}{4}$  time.

Measures 81-90:  $\frac{4}{4}$  time, *p*,  $\frac{4}{4}$  time.

Measures 91-100:  $\frac{4}{4}$  time, *rit.*,  $\frac{8}{4}$  time, *rit.*.

Measures 101-110:  $\frac{9}{4}$  time,  $\frac{9}{4}$  time.

Measures 111-120:  $\frac{9}{4}$  time,  $\frac{8}{4}$  time, *rit.*,  $\frac{20}{4}$  time.

Measures 121-130: Tempo,  $\frac{3}{4}$  time,  $\frac{2}{4}$  time,  $\frac{3}{4}$  time,  $\frac{4}{4}$  time,  $\frac{5}{4}$  time.

Measures 131-140:  $\frac{4}{4}$  time, *Coro*, *b<sup>o</sup>*, *mf*, *Imp.*,  $\frac{3}{4}$  time,  $\frac{5}{4}$  time.

Measures 141-150:  $\frac{4}{4}$  time, *f*,  $\frac{4}{4}$  time,  $\frac{5}{4}$  time,  $\frac{4}{4}$  time,  $\frac{5}{4}$  time, *f*,  $\frac{3}{4}$  time.

Volta

- Measures 155-160: *mf*, *f*, *pp*
- Measure 170: *Tutti*
- Measure 190: *Tutti*
- Measure 200: *Tenuto*
- Measure 210: *rit.*
- Measure 220: *sf*, *ff*
- Measure 230: *sf*, *ff*
- Measure 240: *sf*
- Measure 250: *f*, *f#*, *f*, *f*, *f#*, *f*, *f*
- Measure 260: *f*
- Measure 270: *sf*, *f*

Other markings include *pp*, *f*, *ff*, *sf*, *rit.*, *Tenuto*, and *Tutti*. The score is heavily annotated with slurs, ties, and dynamic changes.

- Measure 275: *f*
- Measure 280: *f*
- Measure 285: *f*
- Measure 290: *f*
- Measure 295: *f*
- Measure 300: *f*
- Measure 305: *f*
- Measure 310: *f*
- Measure 315: *f*
- Measure 320: *f*
- Measure 330: *f*
- Measure 335: *riten.*
- Measure 340: *Tempo*
- Measure 350: *f*, *sf*
- Measure 355: *Tutti*, *f*, *sf*

Other markings include *riten.*, *Tempo*, *Tutti*, *f*, *sf*, and *beat 1*. The score is heavily annotated with slurs, ties, and dynamic changes.

ZWEITER SATZ

*Andantino*

# DRITTER SATZ

*allegro moderato*

Volta Tutti

*stacc. simile*

280

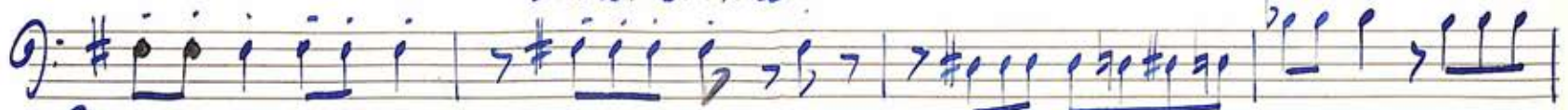

285

290

295

300

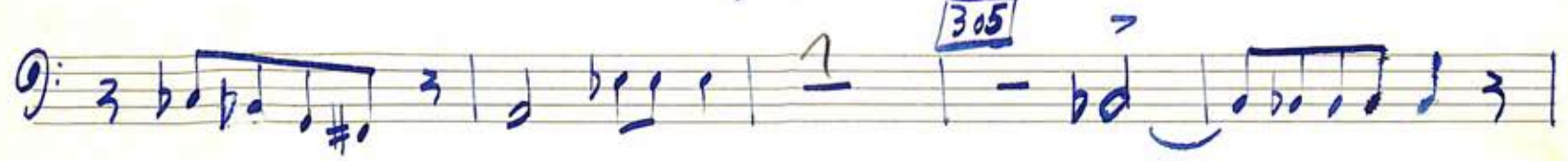

305

310

FINE  
ppp

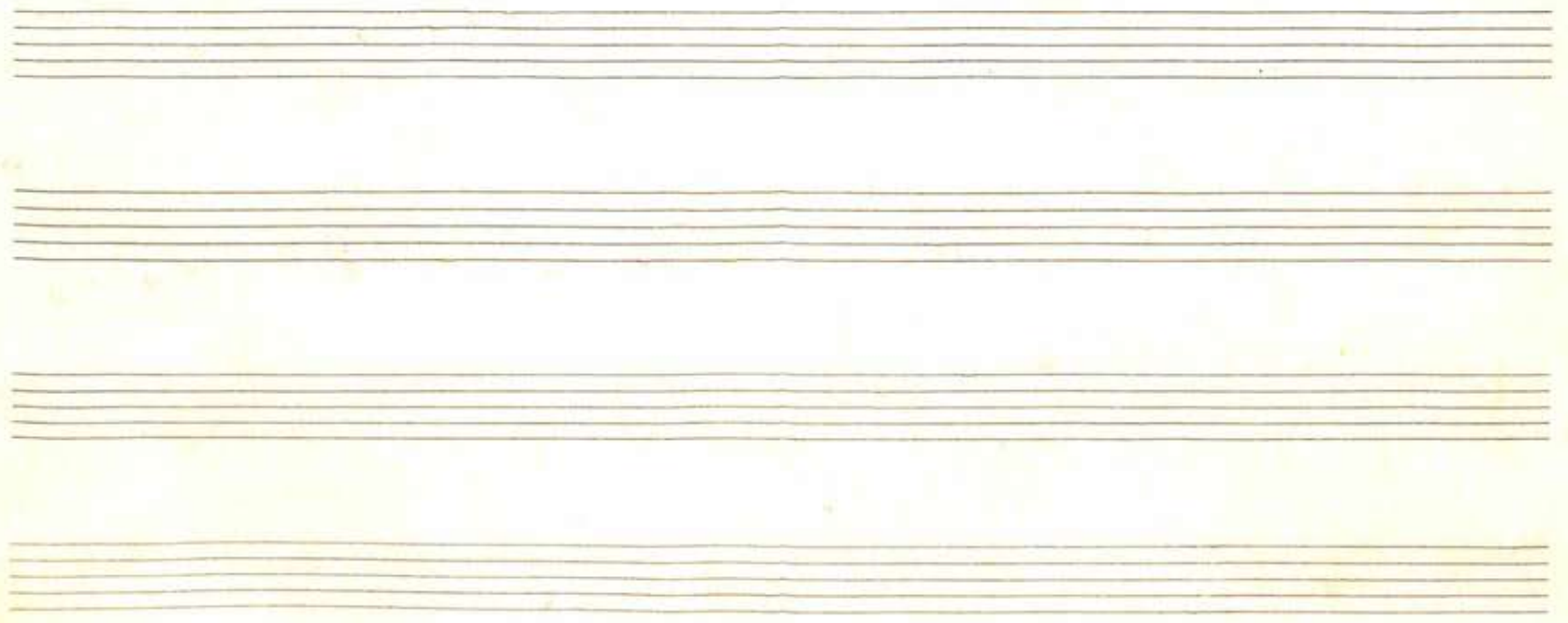

Key markings and annotations include:

- rit.* (ritardando) at the beginning.
- Tempo* marking above the first staff.
- Klavier* (piano) and *trump.* (trumpet) markings.
- pranoforte* (pianoforte) marking.
- mf* (mezzo-forte) and *f* (forte) dynamic markings.
- Allegro* marking above the fifth staff.
- tenuto* marking below the fifth staff.
- Tutti* marking above the sixth staff.
- Solo* marking above the eighth staff.
- marc.* (marcato) marking at the bottom.

Measure numbers are boxed in the right margin, ranging from 125 to 230.

Key markings and annotations include:

- p* (piano) and *sf* (sforzando) dynamic markings.
- p (dolce)* (piano dolce) marking.
- pp* (pianissimo) marking.
- Solo Dicy.* (Solo Dicy.) marking above the sixth staff.
- Solo* marking above the seventh staff.
- Tempo* marking above the eighth staff.
- Volta* marking at the bottom right.

Measure numbers are boxed in the right margin, ranging from 235 to 345.

# ZWEITER SATZ

*Audantmo*

# DRITTER SATZ

*Allegro Moderato*

Copenhagen 12/11-59 Ragny Wagner  
S. Korow Wilhelmstrasse 10/garib 10/7. 61

ERSTER SATZ

Allegro molto vivace

- Tempo and Performance Instructions:** *Allegro molto vivace*, *rit.---Tempo*, *Tempo*, *rit.---Tempo*, *Pianoforte*.
- Instrumentation:** Flaut, Klar., Fag.
- Dynamic Markings:** *f*, *mf*, *pp*, *dim.*, *ff*.
- Other Notations:** *rit.---Tempo* appears twice. *ff* is written in red. *Volta* is written in blue at the bottom right.

# ZWEITER SATZ

*Andantino*

Violin

con sord. Tutti

senza sord.

mf mp p dix.

Corno I

F

pp

in 3

senza sord.

12 Min.

# DRITTER SATZ

*Allegro moderato*

Corno I

p mp Solo

Volta

Dynamic markings include *mf*, *ff*, *ppp*, and *mp*. Performance instructions include *oboe*, *Violini - flauti*, and *CLAR.* with *8va* and *CLAR.* markings. A circled instruction reads "DIR. 1".

Dynamic markings include *mf*, *f*, *ppp*, and *dim.*. Performance instructions include *Tutti*, *Solo*, *Pauseva*, *Tempo*, *oboe*, and *Violini - flauti* with *8va* and *CLAR.* markings. A circled instruction reads "DIR." with an arrow pointing to a measure.

Wolfgang Ibach  
Radio Saronimber  
Zürich, 15. 11. 65

insgesamt  
43 Min.

13

ERSTER SATZ

Allegro molto vivace

10 *Oboe.* rit. --- Tempo 20 *ag. sf*

30 *Tempo* 35 *con sord.* CORNO II (F#) *Open*

40 44 *senza sord.*

50 *mf* *original - fastiss.* 1 2 3 4 60 *pp*

65 *Con sord.* 70 *pp*

75 *senza sord.* 80 *mf* 85 *mf*

85 (senza sord.) 90 *mf* 95 *mf*

95 *rit.* --- Tempo 100 105 *rit.*

120 *Oboe* *Tempo* 125 *Clar* *flauto #* *mf*

130

135 140

Volta

5) **TRUMPET** **mf** 1 2 3 4

145 **TRUMPET** **mf**

150 **TRUMPET**

160 **TRUMPET**

165 **TRUMPET**

170 **TRUMPET**

175 **sozzini** **TRUMPET II** **mf**

180 **TRUMPET**

185 **Senza Sord.** **TRUMPET**

190 **TRUMPET**

195 **TRUMPET**

200 **Horn**

205 **TRUMPET**

210 **TRUMPET**

215 **TRUMPET**

220 **TRUMPET**

225 **TRUMPET**

230 **TRUMPET**

235 **TRUMPET**

240 **TRUMPET**

245 **TRUMPET**

250 **TRUMPET**

**FAGOTTI** **mf** **260** **265** **270** **275** **280** **285** **290** **300**

**VIOLINO** **mf**

**CORNO I** **mf** **305** **310** **315** **320**

**VIOLINO I** **mf** **330** **335** **340** **345**

**Tempo**

**Tutti** **355** **360** **365** **370**

**BASSOON** **mf** **224** **225** **230** **235**

# ZWEITER SATZ

*Andantino*  $\frac{2}{4}$   $\text{rit.}$   $\frac{2}{4}$

1st Viol.

Celli

Violini I

rit. Tempo

Con sordina

Soli

CON sord.

Beat

150 155

(CON SORD) Tutti Flatterzunge

160 165 170

175 180 185

190 195 (CON SORD.)

200 205 210

# DRITTER SATZ

*allegro moderato*

Viol. I + oboe

Ad.

mi

TROMBONE

FLAUTO

Solo

CORNO 1

con sordina:

1 2 3 4

140

150

Tuba & pos.

155

160

170

Viola

senza sord.

pp cresc.

180

185

190

195

200

210

flauto

215

220

225

230

Piano

235

240

245

ff

250

260

270

275

Rit. Piano

280

285

Volta

Viol. 1.  
Flauto

2  
1

Radio Orkestret 12/11 - 59

Knut Rasmussen Copenhagen Denmark

Five sets of empty musical staves, each consisting of five lines, provided for additional notation.

14

ERSTER SATZ

allegro molto vivace

- 165:  $p$
- 170:  $4$
- 175: *Con Sord.*
- 180: *Senza Sord.*
- 195:  $3$
- 200:  $5$
- 205:  $3$
- 210:  $3$
- 215:  $f$
- 220:  $mf$
- 230:  $f$
- 240:  $5$
- 255:  $5$
- 260:  $5$
- 265:  $3$
- 270:  $mf$

- 275:  $7$
- 280:  $5$
- 285:  $3$
- 290:  $4$
- 300:  $9$
- 305:  $5$
- 310: *Coro I. mf*
- 315:  $5$
- 320:  $9$
- 330:  $4$
- 335: *Violino I*
- 340: *Tutti*
- 350:  $f$
- 355:  $mf$
- 360:  $p$
- 365:  $mf$
- 370:  $mf$
- 375:  $mf$

# ZWEITER SATZ

*Andantino*

Five empty musical staves, likely representing the continuation of the piece or a separate section.

# DRITTER SATZ

*Allegro moderato*

Measure numbers are boxed in blue ink: 10, 20, 30, 35, 40, 45, 50, 55, 60, 72, 75, 80, 90, 100, 105, 110, 120, 130, 140, 150, 155, 160, 170.

- Volta:** *Volta* at the bottom right.

Measure numbers are boxed in blue ink: 175, 180, 185, 190, 195, 200, 210, 215, 220, 225, 230, 235, 240, 245, 250, 260, 270, 280, 285, 290, 295.

8.

15

300

ERSTER SATZ

b $\pm$   
v

allegro molto vivace

25 Solo

145 *f*

150 *mf*

155 2 5 3

160

165 *solo* 3

170 *sordini* *trabno II* *trabno II*

180 *gras* *gras* *senza sord.*

190 *pesp.*

195

200

210 *TRAMBA I*

215 *gra*

220 *mf*

225

230 *marc*

230 *dim.*

235

240 *p* *sf*

245

250 10 1 4 3 5 *Trabla.*

260

270 *viol. I* *gras* *mf*

275

280 5 2 3 4 2

285

290 1 9 300 *Beut* 305

295 *gras* *CORNO* *mf* 1+6

300

305

310

315 5 320 325 2

330 *zit* 5

340 *mf* *violino I* *#E*

345 *Horn* *Tutti* *mf*

350 *f* *sf* *sf*

Volta

# ZWEITER SATZ

*Andantino* *sord*

10 20 30 35 40 50 55 60 65 75 80 85 90 100 *Tempo* 105 110 *con sord.* 115 120 125 130 140

*Violone* *mit Hörner* *mp* *tr* *For II*

*in 4* *in 6*

5 4 X

6/8 3/4 2/4

*sord* 145 150 155 160 *mf* 170 175 180 185 190 195 *con sordino* *Tutti* 200 205 210 *senza sord.*

*Flageoone* *dim.*

*Volta*

# DRITTER SATZ

*Allegro moderato*

Volta

*Piano* **235** *f*

**240** **250** **260**

*Tempo* **265** *oboe* *pp* **285**

*Violino I* *sva* **290** *f* **300**

**295** *mf* **305**

**305**

*mf*

*f* **FINE**

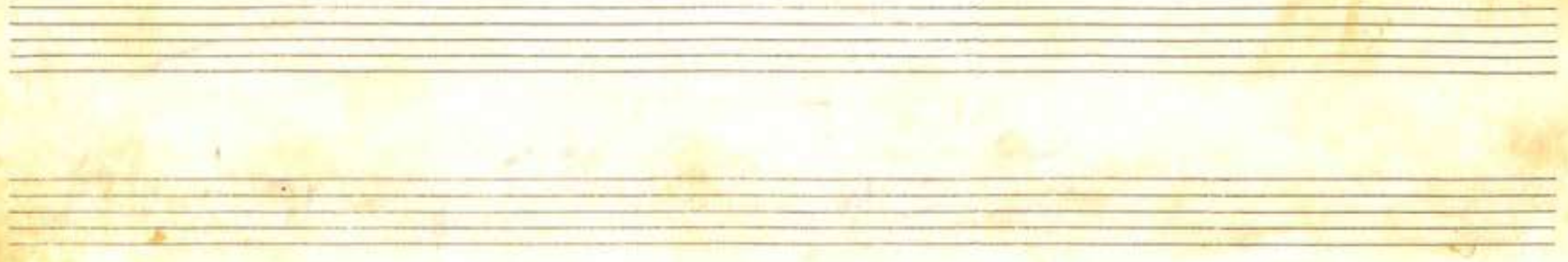

BBC

ERSTER SATZ

Allegro molto vivace

Volta

- 145-150:** *mf*, *Priloda*, *mf*
- 155-160:** *MUTE*, *Solo.*
- 165-170:** *MUTE*, *Solo.*
- 175-180:** *con Solo.*, *senza Solo.*
- 185-190:** *TUBA*
- 195-200:** *Tutti*
- 205-210:** *mf*
- 215-220:** *mf*, *rit.*
- 225-230:** *mf*, *rit.*
- 235-240:** *sf*
- 245-250:** *p*

- 260-265:** *mf*, *ww*
- 270-275:** *mf*
- 280-285:** *mf*
- 290-295:** *Beal 2*
- 300-305:** *BEAT*
- 310-315:** *mf*, *mf*
- 320-325:** *mf*
- 330-335:** *rit.*, *mf*
- 340-345:** *Tempo*
- 350-355:** *mf*, *mf*, *mf*

At the bottom of the page, the word *Volter* is written in a cursive hand.

# ZWEITER SATZ

*Andantino*

Five empty musical staves, likely intended for a second instrument or as a continuation of the score.

# DRITTER SATZ

*Allegro Moderato*

- 30** *mf*
- 35** *TRONBA* *8va*
- 45** *open* *senza Sord.*
- 55** *mf*
- 60** *mf*
- 65**
- 70**
- 80**
- 90**
- 95** *Flatterzunge*
- 100**
- 110**
- 115**
- 120**
- 125**
- 130** *pp con Sord.*

Handwritten musical score for the third movement, page 7. The score continues from page 6 and includes various musical notations. Key annotations include:

- 140**
- 150** *clarinetti*
- 155** *senza sord.*
- 160**
- 170** *Bass*
- 175**
- 180** *mp* *f* *mf*
- 185**
- 190**
- 195** *sempre mf* *mp*
- 200** *ppp*
- 205**
- 210** *ppp*
- 215** *at.*
- 220**
- 225**
- 230**
- 235** *Tutti* *ff*
- 240**
- 245**
- 250**
- 255**

13  
✓

255 5 260 *rit.* Tempo 9 270 9

280 285 *Violino I* *grava-*

*grava-* 290 *f* 295 *f* 3 3 3

300 *f*

305

305

*mf* *f* *fp* 7 **FINE**

ERSTER SATZ

allegro molto vivace

Handwritten musical score for the first movement, featuring various time signatures and performance markings.

Measures 46-55:  $\frac{3}{4}$  and  $\frac{4}{4}$  time signatures. Includes markings: [50], [60].

Measures 56-80:  $\frac{5}{4}$  and  $\frac{9}{4}$  time signatures. Includes markings: [65], [70], [80].

Measures 81-90:  $\frac{2}{4}$ ,  $\frac{4}{4}$ ,  $\frac{3}{4}$ , and  $\frac{5}{4}$  time signatures. Includes markings: [85], [90], rit. --- Tempo.

Measures 121-145:  $\frac{2}{4}$ ,  $\frac{3}{4}$ ,  $\frac{4}{4}$ , and  $\frac{5}{4}$  time signatures. Includes markings: [125], [140].

- Measures 155-160: *p* (piano)
- Measure 180: *p* (piano)
- Measure 190: *f* (forte)
- Measure 210: *mf* (mezzo-forte)
- Measure 220: *mf* (mezzo-forte)
- Measure 230: *mf* (mezzo-forte)
- Measure 240: *mf* (mezzo-forte)
- Measure 250: *mf* (mezzo-forte)
- Measure 260: *mf* (mezzo-forte)
- Measure 270: *mf* (mezzo-forte), *Col.* (Columbia)

The score is written in a single system with various time signatures and rests.

- Measure 280: *rit.* (ritardando)
- Measure 290: *Tempo* (return to tempo)
- Measure 310: *mf* (mezzo-forte)
- Measure 320: *mf* (mezzo-forte)
- Measure 330: *mf* (mezzo-forte)
- Measure 340: *mf* (mezzo-forte)
- Measure 350: *mf* (mezzo-forte)

The score includes a section for *con I-II TRBN* (with first and second trumpets) and ends with the word *Volta*.

Empty musical staves on page 3, intended for further notation.

# ZWEITER SATZ

*Andantino*

*Con Sord.*

*Senza Sord.*

*Volta*

Four empty musical staves at the bottom of the page, intended for a repeat or first ending.

# DRITTER SATZ

*Allegro Moderato*

Annotations include *TRBA i. 8va* and dynamic markings such as *pp*, *mp*, and *ff*.

Annotations include *TRBA i. 8va*, *pp*, *cresc. mp*, *f*, *ppp*, *o. dir.*, *bent*, *Tutti*, and *mf*.