

Α/Α ΕΡΓΟΥ

ΚΑΤΑΛ. Q

17 (3)

ΚΑΤΑΛ.

ΑΡΧΕΙΟ Ν. ΣΚΑΛΚΩΤΑ

ΕΡΓΟ

2^ο ΚΟΝΤΣΕΡΤΟ ΓΙΑ ΠΙΑΝΟ ΚΑΙ ΟΡΧΗΣΤΡΑ

ΥΠΟΦΑΚΕΛΛΟΙ
(ΑΥΞ. ΑΡΙΘΜΟΙ)

ΤΕΥΧΗ: (~25)

ΕΞΩ

ΚΑΤΑΛ.

ΚΑΤΑΛ.

ΕΝΔΕΙΚΤΙΚΗ ΤΟΠΟΘΕΤΗΣΗ ΧΕΙΡΟΓΡΑΦΩΝ

ΠΑΡΤΕΣ

ΚΑΤΩ ΠΛΕΥΡΑ ΧΕΙΡΟΓΡΑΦΩΝ

ΧΕΙΡΟΓΡΑΦΑ

β2 (εγχορδα)

Α/Α ΦΑΚΕΛΛΟΥ

604

ΚΑΤΩ

ΥΠΟΔ. Α

[The page contains extremely faint and illegible text, likely bleed-through from the reverse side of the document. No specific content can be transcribed.]

Τριτοιο κοντράπο για βιολινο και ορχήστρα

N. ΣΚΑΛΕΩΤΑΣ
ΑΘΗΝΑΙ

I Violine

Τριτοιο μέρος.

Allegro molto vivace

m 4

arco

V.S.

arco
facet bis 135

Measures 135-140: *mf*, *vb*, *arco*

Measures 145-150: *divisi*, *arco*, *mf*

Measures 155-160: *arco*, *mf*

Measures 165-170: *arco*, *mf*

Measures 175-180: *arco*, *mf*

Measures 185-190: *mf*

Measures 195-200: *mf*

Measures 205-210: *mf*

Measures 210-215: *mf*, *Tronchi*

Dynamic markings include *mf*, *vb*, *arco*, *divisi*, *Tronchi*, *fp*, *p*, *f*, *ff*, *ffz*, *guax*.

Handwritten initials "V.P." are visible at the bottom right of the page.

largamente

4/4

225

220

230

235

240

245

250

255

260

265

270

275

280

285

290

295

300

305

310

315

Here.

pi33

(6 Table Faret)

320

325

330

335

345

355

Другое перел.

Andantino

5

10

15

20

25

30 35 40 45

II Viol.

5 2 3/4 4/4 2/4 4/4

p *pp*

50

2 2 3/4 2/4

mf

55 60 65

3/4 2/4 2/4 3/4

f *mf*

60 65 70

4/4 3/4 2/4 3/4

mf *ppp* *ppp*

70 75 80

2/4 2/4 3/4 2/4 3/4

mf *p* *mf* *p*

75 80 85 90 95

4 2 1 3/4 2 2/4 3/4

mf *pp* *mf* *pp*

85 90 95 100

5 2 3/4 2 2/4 3/4

p *mf* *pp*

100 105 110

4 4 4 4 4 4 4 4 4 4 4 4

pizz *p* *arco* *mf* *mf*

105 110 115

3/4 1 2/4 3/4

pp

115

3/8 2 3/4 1 2 4 # 5

pp

120 13/8 2 / 2/4 2 / 125 5 / 130 5 / 135 1

II. Viol.

Di. b.

V. P.

195

200

205

210

Troco presto.

Allegro moderato

5

10

15

20

25

clavier

30

45

40

50

55

60

65

70

Pompan

75

80

85

90

95

f *pp* *33*

f *arco* *p*

100

105

110

mf

115

ppp

120

125

130

135

140

145

150

155

160

165

170

Clarinetto

v.p.

175

185

190

195

205

200

210

215

220

225

230

235

240

245

arco

250

arco

255 260 265

270 275 280

285

290 295

300 305

310

310 Div.

310 Div.

310 Div.

310 Div.

4/4

The first part of the document discusses the importance of maintaining accurate records of all transactions. It emphasizes that every entry, no matter how small, should be recorded to ensure the integrity of the financial data. This includes not only sales and purchases but also expenses and income. The document provides a detailed explanation of how to categorize these transactions and how to use a double-entry system to ensure that the books balance.

The second part of the document focuses on the process of reconciling the accounts. It explains how to compare the company's records with the bank statements and how to identify and resolve any discrepancies. This is a crucial step in ensuring that the financial statements are accurate and reliable. The document also discusses the importance of regular reconciliations and how to handle any errors that may occur.

The third part of the document covers the preparation of financial statements. It explains how to calculate the net income, the cost of goods sold, and the gross profit. It also discusses how to prepare the balance sheet and the statement of equity. The document provides a step-by-step guide to the calculation of each of these figures and explains how they are used to assess the company's financial performance.

The final part of the document discusses the importance of maintaining good records for tax purposes. It explains how to keep track of all deductible expenses and how to calculate the tax liability. It also discusses the importance of keeping records for a sufficient period of time to support the company's tax returns. The document provides a checklist of items that should be kept and how to organize them for easy access.

Διότι το κοντορίο για μίαν και αρχισόφα

N. ΣΑΛΑΚΩΤΑΣ
ΙΑΘΗΝΑΙ

II Violine

Allegro molto vivace. *Stowlo piperol.*

V.P.

pizz

125

130 - 135 Tacet !!

135

145

150

155 160

165 170

175 180

185

190

64

195

200 205 210

215

220 225

230 235

240

245

250 255 260 265

270

275

280 285

285

290 295 300 305 *Heabe.*

310 315

pi33

320 325 *Tacet*

325

Tutti

330

335 340 345

350

355 *f arco*

Andantino — *De tempo ripos.* —

5 10

V.S.

V. P.

8/8

195 200

205 210

Tutto rip. of.
Allegro moderato

5 10 15 20 25 *keavis* 30

35 40

45 50 *arco* *fff*

55

60 65 70

75

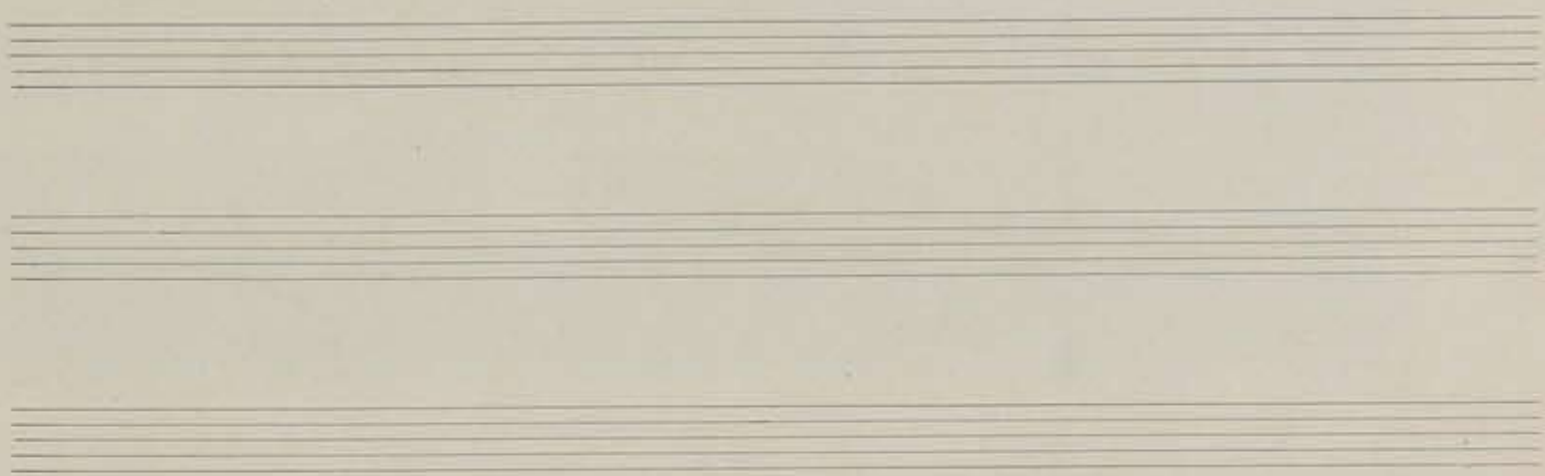

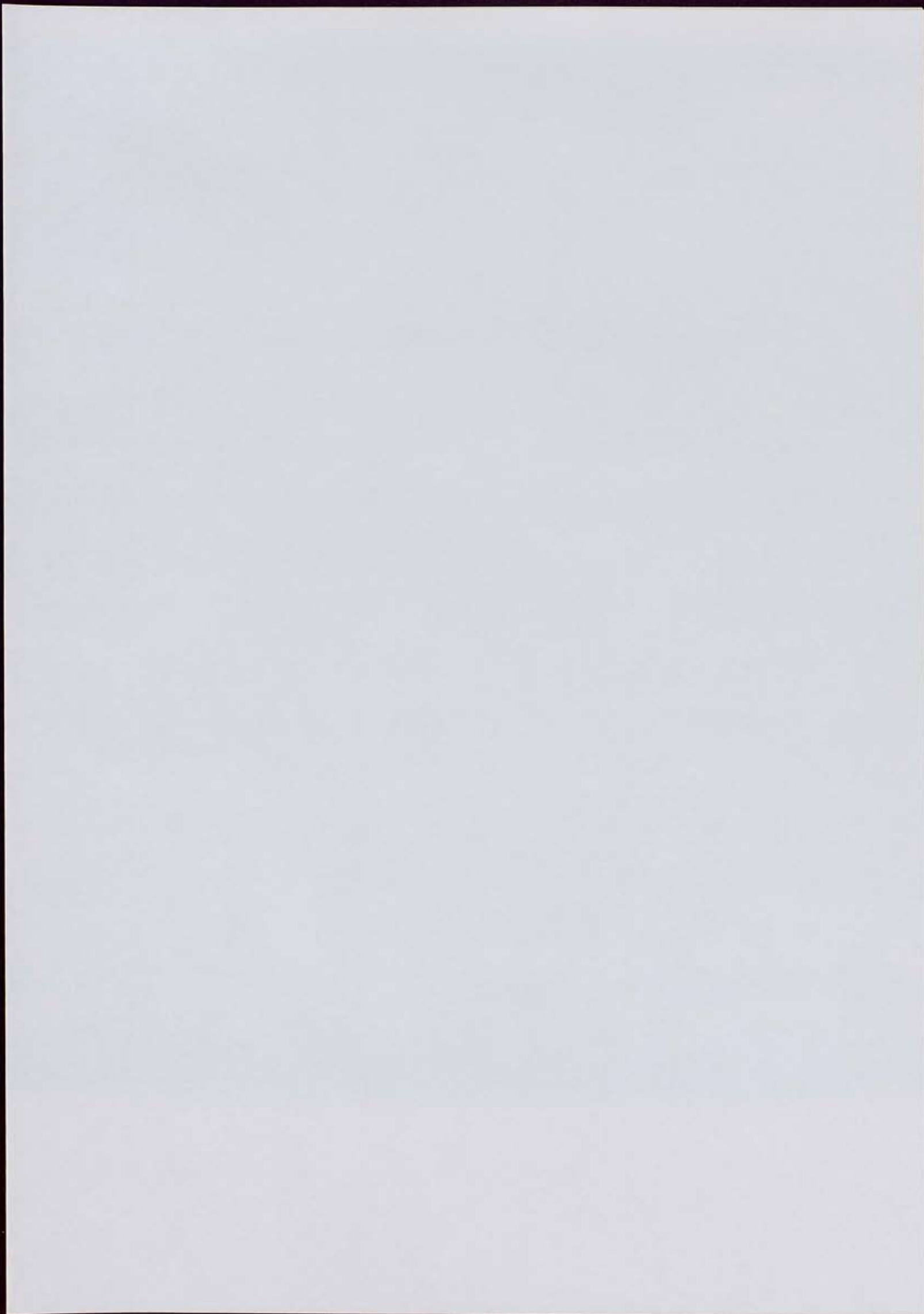

Τριβροχοκοντοβλοφωάσιανο και αρχιβρα

N. S. LASOTAE
ΑΘΗΝΑΙ

Braatsre

Allegro molto vivace. Τριβροχοκοντοβλοφωάσιανο και αρχιβρα

4

5

10

15

20

25

30

35

13/4

N.S.

105 arco mp 110 pp Tempo I 125

115 120 13/4 H 125

2/4 13/4 p³³ F pin 5/4

130 pp pauzieren

135

140 mf

145 p³³ mf p

150 arco

155 mf

160 pp

165

275

280

285

290

295

300

305

310

Tutti

315

320

325

Violinen

330

335

340

V.S.

2/5

Andantino *Dei tempo più al.*

165 170

175 180

185

190 195 200

205

210

Allegro moderato Trilo ripos.

5

10

15 20 25 30

35 40

45

arco *mf* *stacc.*

pp

cresc.

pizz (2) (3) *arco* *p*

p *f* *pizz*

mf

ppp

pp *pp*

130 (L) 4 1 135 140

145 150

155 160 165 *le carnette* 170

175

180 185 *cresc* 190

195

200 205 210

215 220 225

230 *le carrie*

235

240 245 *pizz*

arco

Πενταχορδονομοίον για βιολί και ορχήστρα

N. ΣΥΛΛΟΓΙΑΣ
ΑΘΗΝΑΙ

Violoncello

Allegro molto vivace. Τροχό μετρο.

45 50

55

60

65

70 75

80

85

90

95 100

105

Polo

110 115 120

125

200 *mf* 205 *f* 210

215 *f* *Stacc*

220 *f* 225

230 *dim*

235 *pp*

240 *p* *col legno*

245 *p*

250 *p*

255 *p*

260 *pp* *pizz*

265 *f* *pizz* *arco* 270 *f*

275

280 285

290

295

300 305 310 315

f

arco

pizz

320

6 Takte
tacet

pizz

325

arco

pizz

330

arco

pizz

335

p

pp

340 345

pizz

p

arco

350

355

p

f

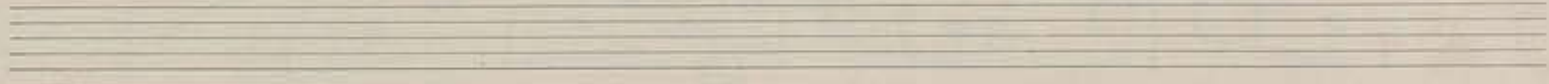

Andante

Andantino

Soli (in 2)

190

195

200 *spitze*

205

210

Allegro moderato *Tutto ripos.*

5

10

15

20 25 30

35

40

45

50

arco

pizz

arco *p* 55 *cresc*

60

65 *pizz* *p* arco *p* 70

75 *pizz* *p* arco *p* 80

85 *pizz* *p* arco *p* 90

95 *pizz* *p* arco *mf* 100

105 110 115 *pizz* *f* *mf* 120

120 *pizz* *f* *mf* *v.p.*

v.p.

125

130

135

140

Tutti

145

150

155

160

165

170

175

Viv.

180

185

190

195

200

205

210

215

220

225

230

235

240

245

pi33

250

fp arco *pizz* *arco*

255 260 265

rit

270 275 280

dim *mf* *b*

285

ff *b*

290 295

v *mf* *f*

300

v

305

f

310

p *p* *v*

310

f *dim* *ppp*

310

f *dim* *ppp*

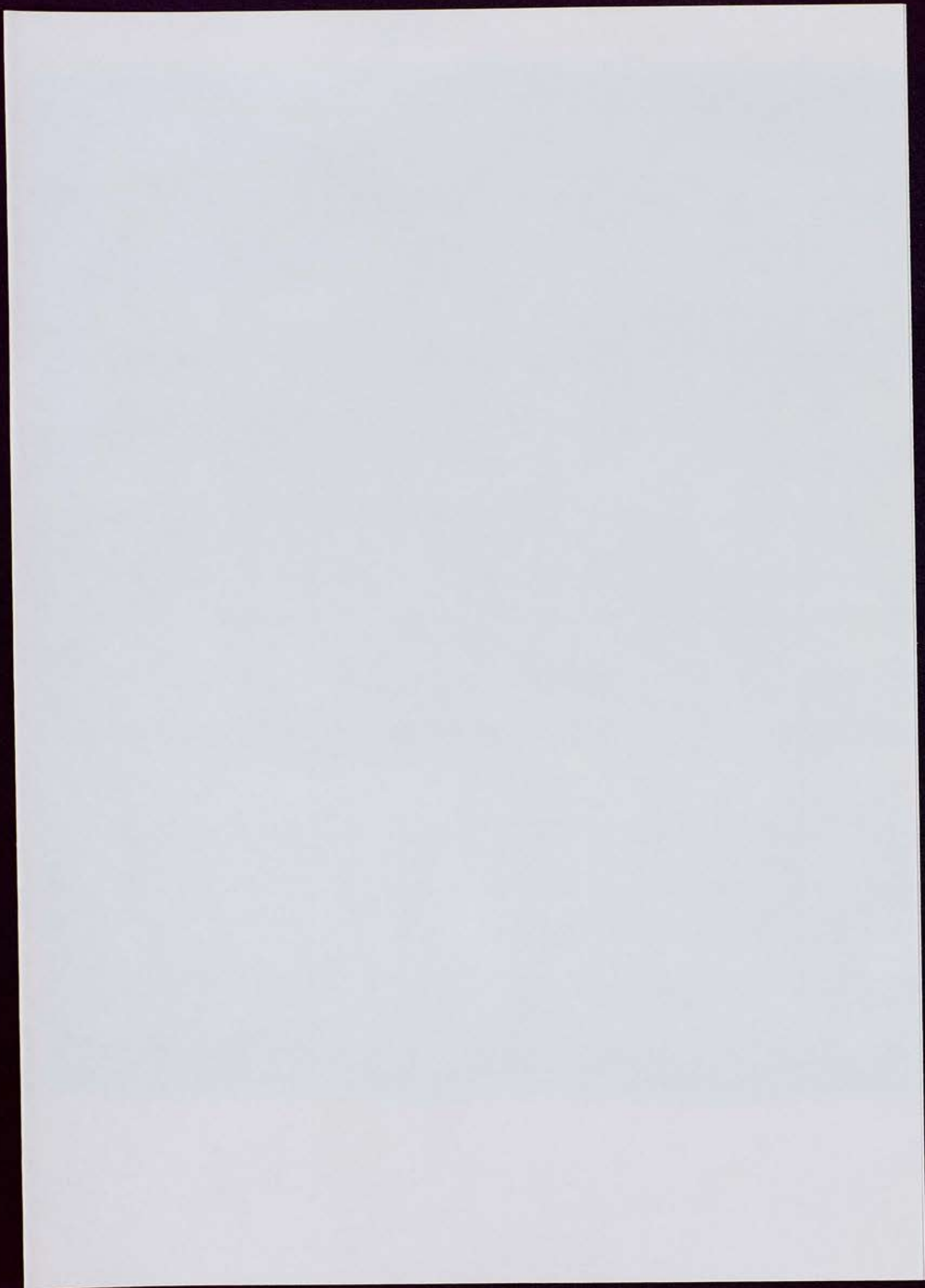

Δούλο κορδαίο για μανό και αρχιόρα

N. S. MESTAS
1847

Kontrabass

— Τρωρο μίρολ. —
Allegro molto vivace

Measures 60-65: *pizz* (pizzicato), $3/4$ and $4/4$ time signatures.

Measures 70-75: *arco* (arco), *mf* (mezzo-forte), *p* (piano).

Measures 90-95: *dim* (diminuendo), *pizz* (pizzicato).

Measures 100-105: *arco* (arco), *pizz* (pizzicato).

Measures 110-115: *pp* (pianissimo).

Measures 120-125: $3/4$ and $4/4$ time signatures.

Measures 130-135: *Trumpt* (Trumpet), *pizz* (pizzicato), *mf* (mezzo-forte).

Measures 140-145: *arco* (arco), *f* (forte).

145 150

155 160

165 170 175 180 185

190. *recurs*

195

200 205

210 215 *celi*

220 225 230

235 *arco* *dim* *pizz*

240 245 *mf* *col legno*

250 255 260

265

Ad libitum p.p.o.s.

Andantino

Trio ripos.

Allegro moderato

5 10 15 20 25

30 35 40 *Vire.* *mf* *pizz*

45 50

mf *arco* *mf* *cresc.*

55

pizz *p*

60 65 *arco* *p*

70 *pizz* *arco* *p*

75 80

85 90 95 *f* *arco* *forz.*

100 105 *f* *arco* *V.P.*

110 115 120 125

130 135

140 145

150

155 160 165 170 175

180 185

190

195 200

205 210

215 220 225

230

235 240

245
 D: 2 *pizz* | # 1 4 1 4 1 4 1 4 | b 7 . 7 7 2 1 | 1 4 1 1 1 1 4 b 7 4 |

250
 D: b 4 b 4 b 4 b 4 | *arco* | # # 4 4 b 4 4 4 b 4 b 4 | *arco* |

255 260
 D: - 2 4 # 1 4 1 4 1 4 1 4 | *arco* | 2 b 7 7 7 | *rit.*

265 270 275
 D: *arco* | 5 | 5 | 8 | # 7 4 2 - # 7 4 2 4 7 |

280
 D: - # : b 7 4 2 | *arco* | *arco* | 1 4 4 1 1 4 4 1 | b 7 4 7 7 |

285
 D: - 2 4 b 7 7 7 7 7 7 7 7 | # 7 7 7 7 7 7 7 7 |

290 *a tempo*
 D: 2 # 7 7 7 7 7 7 7 7 | # 7 7 7 7 7 7 7 7 |

295
 D: - 4 2 | - 2 2 | *arco* | b 7 7 7 7 7 7 7 7 | *arco* |

300
 D: b 4 2 # 4 2 b 4 2 4 2 4 2 4 2 | # 7 7 7 7 7 7 7 7 | *arco* |

305
 D: 7 7 7 7 7 7 7 7 | # 7 7 7 7 7 7 7 7 | 7 7 7 7 7 7 7 7 | 7 7 7 7 7 7 7 7 |

310
 D: 4 b 7 7 7 7 7 7 7 7 | 4 b 7 7 7 7 7 7 7 7 | b 7 7 7 7 7 7 7 7 | 7 7 7 7 7 7 7 7 |

dim. *ppp*

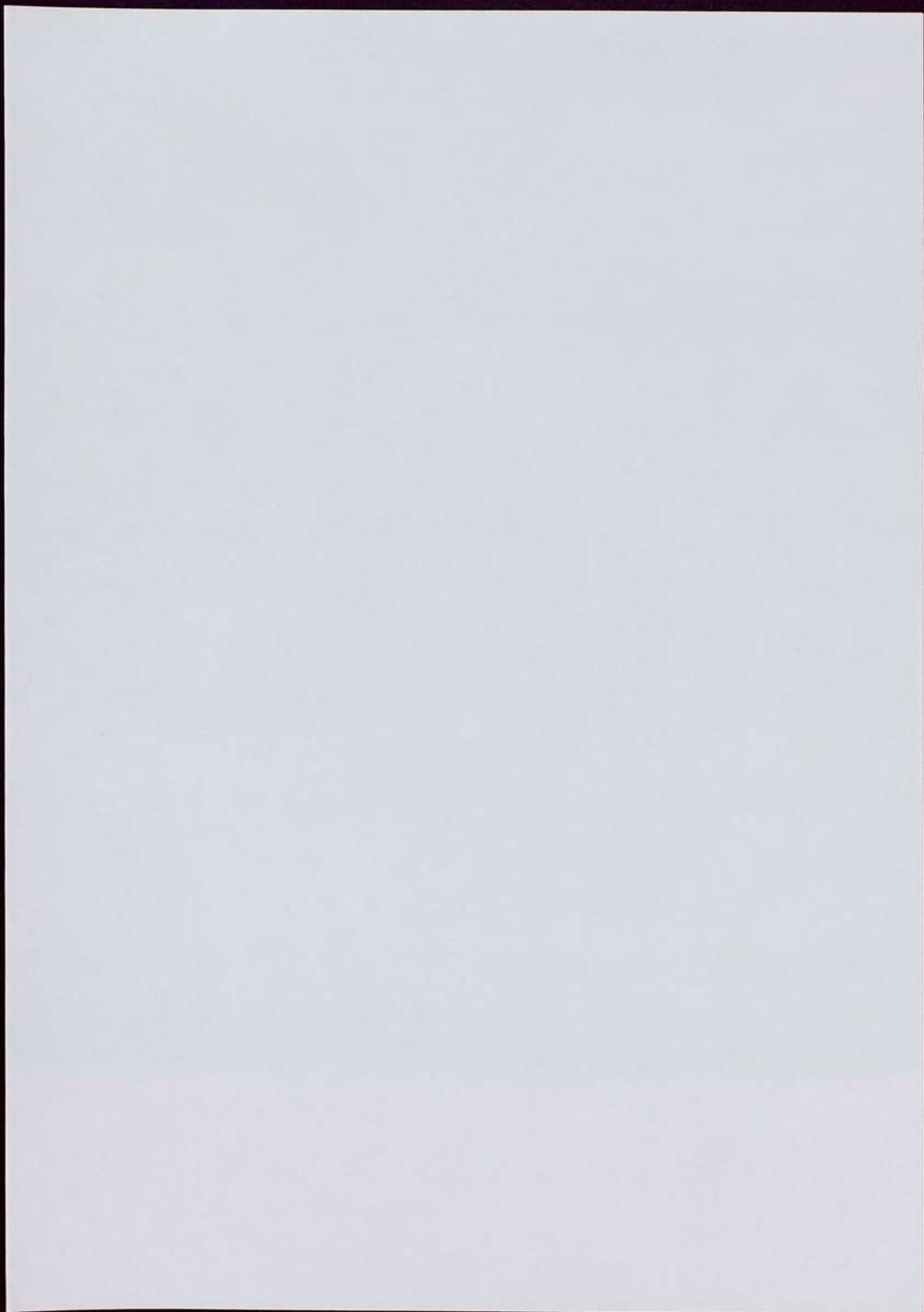

Δευτερο κορυφοτομια διατο και αρχιτερα

I Violine

Πρωτο μέρος.

Allegro molto vivace

V.S.

lacrime

6 Part

Andantino *Dei lupi pipas.*

v.v.

Allegro moderato Trilo ripet.

Key markings and annotations include:

- mf* (mezzo-forte)
- f* (forte)
- sf* (sforzando)
- arco* (arco)
- resc* (ritardando)
- trilo* (trillo)
- ripet.* (ripetizione)
