

Vla

Vla

2nd Violin

Measures 250, 255, 260, 265, 270, 275, 280, 285, 290, 295, 300, 305, 310, 315, 320, 325, 330, 335, 340, 345, 350, 355.

Performance instructions include: *div.*, *Solo*, *Tutti*, *arco*, *pizz.*, *sf.*, *p*, *pp*, *dim.*, *rit.*, *Tempo I*.

Parte Seconda

Andantino

Vla

Vla

Parte Terza

Allegro moderato

Vla

80 85 90 95 105 110 115 120 125 130 135 140 145 150 155 160 165 170 175 180 185 190 195 200

mp *div.* *Pizz.* *F* *Pizz.* *Fazco* *mf* *ppp* *pp* *dim.* *ppp* *div.* *claz.* *div.* *Non* *cresc.* *f* *div.* *P* *ppp*

Vla

Measure 205: *ppp* (pianissimo), *sfp* (sforzando piano), *div.* (divisi).

Measure 215: *sfp* (sforzando piano).

Measure 225: *sfp* (sforzando piano).

Measure 230: *Beats 1/2* (handwritten note).

Measure 235: *div.* (divisi), *FF* (fortissimo), *Pizz.* (pizzicato).

Measure 240: *sfp* (sforzando piano), *arco* (arco).

Measure 245: *sfp* (sforzando piano).

Measure 250: *div.* (divisi).

Measure 255: *rit.* (ritardando), *Tempo* (tempo).

Measure 260: *rit.* (ritardando), *Tempo* (tempo).

Measure 265: *Tempo* (tempo).

Measure 270: *Tempo* (tempo).

Measure 275: *Viol. I 8va* (Violin I 8va), *mf* (mezzo-forte).

Measure 280: *mf* (mezzo-forte).

Measure 285: *div.* (divisi), *sfp* (sforzando piano), *div.* (divisi).

Measure 290: *div.* (divisi), *div.* (divisi).

Measure 295: *div.* (divisi).

Measure 300: *E_b* (handwritten note).

Vla

BBC

a

Piano Concert No 2.

Cello 1

Spalkottas?

N.5. NR. 17

CELLO

Parte Prima

Allegro moderato

mf

5 *div.* *pizz.*

Arco

10 *div.* *P. arco* *rit.* *Tempo* *Pizz* *Arco* 15

20 *rit.* *Tempo* (pp)

25

30

35 *div.*

40 *Arco* *pizz.* *p.* *f* *F*

45 *pp* *sf*

50

55 *div.* *pp* *pizz.* *mp*

Vc

Key markings and annotations include:

- 60:** *F Arco*, *dim.*, *p*, *F*
- 65:** *div.*, *F Arco*
- 70:** *div.*, *F*, *p*
- 75:** *div.*, *p*
- 80:** *p*
- 85:** *mf*
- 90:** *dim.*, *Pizz. p*
- 95:** *rit.*, *Tempo*, *Pizz. p*
- 100:** *Arco*, *pizz*
- 105:** *Solo*, *mf*, *Arco*
- 110:** *Tutti*, *pp*
- 115:** *pp*
- 120:** *pp*
- 125:** *Pizz. f*
- 130:** *Pizz. f*

Other annotations include *volta* with a bracket and the number 3, and various dynamic hairpins and accents throughout the score.

Vc

135 (pizz) -3- arco

140

145

150

155 arco div. p

165 div. mp

170

175

180

185 div. pizz. (solb)

190 arco div. p

195

200 mf. sf

205

210

215

220

225 F

230 dim.---

235 pp b

Vc

240 *div.* *f* *p* *Col legno* *Ordin.* *div.*

245 250 *Volta*

Vc

Measures and annotations include:

- 255: *P*
- 260: *P*
- 265: *F*, *Pizz.*
- 270: *arco*, *stf*, *F*
- 275: *div.*
- 280: *2/4*
- 285: *3/4*
- 290: *4/2*, *3*
- 295: *Solo*, *dir.*, *F*
- 300: *4*
- 305: *4*, *dir.*
- 310: *4*
- 315: *3/4*, *Ba. tutti*, *Pizz.*
- 320: *4*, *dir.*, *Arco*, *Pizz.*
- 325: *Arco*, *Pizz.*
- 330: *Arco*

Additional notes: *BEAT*, *BRASS*, *2/4*, *3*, *4*, *5*, *6*, *7*, *8*, *9*, *10*, *11*, *12*, *13*, *14*, *15*, *16*, *17*, *18*, *19*, *20*, *21*, *22*, *23*, *24*, *25*, *26*, *27*, *28*, *29*, *30*, *31*, *32*, *33*, *34*, *35*, *36*, *37*, *38*, *39*, *40*.

Vc

335 Sostenuto
p
Pizz.
dim
340
ppp
Tempo
Pizz. p
arco
350
F
P
sf.
355
sf

72

3

38

Vc

Parte Seconda

- 7 -

Andantino

5

Pizz

10 V

Arco

div.

cresc

dim.

15

sub. mf

20

25

30

35

Viol. II

40

45

50

55

div.

60

65

div.

m.p.

mf

Vc

Yc

190

195

200

210

p

pp

pp

div.

3

Parte Terza

Allegro moderato

5

15

20

25

30

35

40

45

50

55

p

f

div.

pizz.

Viola

f

div.

pizz.

sempre pizz.

sfp arco

dir.

pizz.

Arco

dir.

pizz.

psub.

(TIME!)

CLAR. = 169

Vc

Measures 155-170: Rests and initial notes.

Measures 175-180: *mf cresc. ... f*, *div.*, *viol.*

Measures 185-190: *ppp*, *arco*

Measures 200-210: *ppp*, *divisi*, *sfp*, *div.*

Measures 215-225: *ppp*, *arco*

Measures 230-235: *arco*, *div.*

Measures 240-245: *pizz.*, *f*, *arco*, *sfp*

Measures 250-260: *pizz.*, *Arco*, *f*, *rit.*, *Tempo*

Measures 265-270: *f*, *pp*

Measures 275-280: *viol.*, *mf*

Measures 285-290: *tr.*, *tr.*, *sfp*, *sf*

Vc

BBC

Peano Bonetti No 2.

Cello 2

N.5. NR. 17

CELLO

Parte Prima

Allegro moderato

mf Pizz

Arco

10 div. (Arco) Pizz Arco p

20 rit. Tempo

25

30

35 div. p

40 p. f F

45

50

55 div. Pizz mp

Vc

Vc

135

Pizz.

140

145

150

155

165

170

175

180

185

190

Arco Fighting Schiss!

195

200

205

210

F_b ̄

215

220

225

230

dim.---

235

Vc

240 *div.* *f* *p* *Col legno* *Ordin.* *div.*

245 250 *Volta*

Measures 255-260: *P*, *P*ⁿ

Measures 265-270: *div.*, *Pizz.*, *arco*, *sfp*, *F*

Measures 275-280: *div.*

Measures 285-290: *Beat*

Measures 295-300: *Solo*, *Beat*

Measures 305-310: *Airplay*

Measures 315-320: *Tutti*, *Pizz.*

Measures 325-330: *arco*, *Pizz.*

Measures 335-340: *Arco*

Measures 345-350: *Arco*

Vc

- 6 -

W2

Vc *Parte Seconda*

Andantino

5

Pizz.

Arco

cresc

div.

sub. mf

pp

m.p.

mf

Viol. II

20 25 30 35 40 45 50 55 60 65

Key features of the score include:

- Measures 95-100:** Marked *rit.* (ritardando) and *div.* (divisi). Includes *Pizz.* (pizzicato) and *arco* (arco) markings.
- Measures 100-110:** Marked *Tempo* and *Peresc.* (ritardando).
- Measures 115-120:** Marked *divisi pp* (divisi pianissimo).
- Measures 140-145:** Marked *p* (piano). Includes a "Beat ↑" annotation.
- Measures 150-155:** Marked *mf* (mezzo-forte).
- Measures 160-165:** Marked *dim....* (diminuendo).
- Measures 170-175:** Marked *mf* and *Pizz.*.
- Measures 180-185:** Marked *arco pp* (arco pianissimo).

Yc

190 In 3 195

p *pp* *div.* *3*

In 2 In 4 In 2

200 210

pp

Parte Terza

Allegro moderato

5

15

20 25 30 *Viola* *f* *div.* *Pizz.*

35 40 *sempre pizz.*

45 *sfp arco*

50 *Pizz.* *Arco* *div.*

55 *div.* *p* *Pizz.* *p sub.*

60 *div.* *arco*

65 *Pizz.* *Pizz. p* 70

75 *div.* *arco* *mp*

80 85 *non div.* *Pizz. div.*

95 *Arco* *F* *mf* *div.* 105 110

115 *FLAUTO* *Solo* *dim.* *p* 120

125 *trb* *trumm*

130 135 *Tutti* *dim.*

140 145 *OBOE I* *divisi* *ppp*

150 *TIME*

Vc

155 160 165 170

3/4

175 180

viol I $\frac{1}{3}$ $\frac{1}{2}$ $\frac{1}{4}$ $\frac{1}{8}$

div. V $\frac{1}{2}$

mf cresc... F

F

185 190

pp

200

ppp

205 210 215

divisi

ppp

sfp

div.

sfp

220 225

230 235

div.

FFF

240 245

Pizz.

pizz F

sfp

arco

250 255 260 265 270

Soli

Pizz.

Arco F

rit. Tempo

275 280

viol I

mf

285

tr# tr#

tr# tr#

sfp sfp sf

Vc

290

295

300

305

310

Parti Concert No 2

N.S. NR. 17

CONTRABASSO

Parte Prima

allegro molto vivace [5]

in 4

75 80

90

95 100

105 110 115 120

125 130

135

140 145 150

155 160

165 170 175 180 185

190 195

Measure 200: *cresc.* *Arco* *mf*

Measure 205: *dirig.* *Bläser*

Measure 210: *div.*

Measure 215: *F.*

Measure 220: *Viol. I+II.* *F. div.*

Measure 225: *dim. ...*

Measure 230: *Pizz. P.*

Measure 235: *arco* *pp* *mf* *f* *p* *col legno*

Measure 240: *Flöte* *Fag.* *Horn*

Measure 245: *arco* *Pizz.* *F.*

Measure 250: *sfp*

Measure 255: *arco* *F.*

Measure 260: *Viol. solo* *Viol. I, II* *Pizz.* *col legno*

Measure 265: *Viol. solo* *Viol. I, II* *Pizz.* *col legno*

Measure 270: *Viol. solo* *Viol. I, II* *Pizz.* *col legno*

Measure 275: *Viol. solo* *Viol. I, II* *Pizz.* *col legno*

Measure 280: *Viol. solo* *Viol. I, II* *Pizz.* *col legno*

Measure 285: *Viol. solo* *Viol. I, II* *Pizz.* *col legno*

Measure 290: *Viol. solo* *Viol. I, II* *Pizz.* *col legno*

Measure 295: *Viol. solo* *Viol. I, II* *Pizz.* *col legno*

Measure 300: *Viol. solo* *Viol. I, II* *Pizz.* *col legno*

Measure 305: *Viol. solo* *Viol. I, II* *Pizz.* *col legno*

Measure 310: *Viol. solo* *Viol. I, II* *Pizz.* *col legno*

Measure 315: *Viol. solo* *Viol. I, II* *Pizz.* *col legno*

Measure 320: *Viol. solo* *Viol. I, II* *Pizz.* *col legno* *Volta*

CB

CB

- 5 -

Parte Seconda

Andantino

3 CB

80 85 90

95 100 105

rit. --- Tempo

arco div. mf f

Blech mp Pizz.

110 115 120 125 130

in 4. p arco

pp

135 140 145 150 155

div. p

160 165 170

sf

175 180

dim. mf

div. + Celli

185 190

Pizz. arco pp p

195 200 205

Celli pp Divisi

210

pp

Empty musical staves at the bottom of the page.

Parte Terza

allegro moderato

5 10 15 20 25

30 35 40

Violini I **f** *Pizz.*

45 50

sfp *Arco* *pp* *Pizz.*

55

Arco *cresc.....* **F**

60

Pizz. psub.

65

Arco *Pizz.*

70 80 85 90

arco *div.* *pizz*

95 100 105 110

arco **F** *Pizz.*

115 120 125

Flöte *Violoncelli* *pp* *div.*

130 135 140 145

Volta Sub.

CB

150

pp
 Pizz.

155

160

165

170

175

180

Viol. + Fe.
mf *f* *in 4*

185

195

200

div.
ppp

205

210

215

sfp
div.
sfp

220

225

230

235

240

Beats
Tutti
FF

245

mp

Violoncelli
Pizz.

250

255

arco
mf
Pizz.

260

265

270

275

rit. *Tempo*
arco

280

div.
mf

mf

290

div. sf

F

3

295

300

div.

P

F F

div.

dim. PPP

N.S. NR. 17

CONTRABASSO

2

Parte Prima

allegro molto vivace

- Staff 1:** *Alti*, *F*, *rit.---Tempo*, *pizz. p*
- Staff 2:** *div.*, *rit.---Tempo*, *mp arco*
- Staff 3:** *mp arco*, *rit.---Tempo*, *pizz.*, *arco*
- Staff 4:** *sol.*
- Staff 5:** *pizz.*, *arco*
- Staff 6:** *arco*, *F*, *pizz.*, *ff*
- Staff 7:** *pp*
- Staff 8:** *Pizz. mp*, *Pizz.*
- Staff 9:** *pizz.*, *Arco mf*
- Staff 10:** *A.S.*, *A.S.*, *f*, *p*

Zeit ->

2

75 80

85

90

95 100

105 110 115 120

125 130

135

140

145 150

155 160

165 170 175 180 185

190 195

200 *cresc.* *Arco* *mf* *sf* *sf*

205 *Tutti* 210 215 *div.*

220 *Viol. I+Fl.* *sf* 225 *F. div.* 230 *dim.*

Pizz. *Pizz. P.* 235

arco 240 *pp* *mf* *f* *p* *col legno* 245 250 255 260

Pizz. lento 265 *arco* *F.*

270 *sfp* 275

280 *A.C.* 285 290 *3+1*

295 300 *Orch.* 305 310 315 *Viol. I, II* *Pizz.*

320 *div.* *Volta*

Volta
3

CB

- 4 -

CB

Parte Seconda

Andantino

Zeit →

3

80 85 90

95 100 105

110 115 120 125 130

135 140 145 150

155 160

165 170

175 180

185 190 195

200 205

210

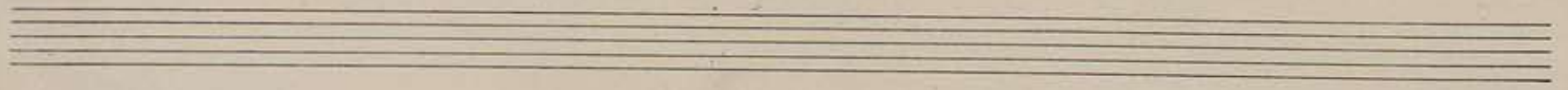

Parte Terza

allegro moderato

Measure numbers: 5, 10, 15, 20, 25, 30, 35, 40, 45, 50, 55, 60, 65, 70, 75, 80, 85, 90, 95, 100, 105, 110, 115, 120, 125, 130, 135, 140, 145.

Handwritten annotations: *arco!*, *arco*, *pp*, *pizz.*, *cresc.*, *F*, *pp*, *pizz.*, *pp*, *sub.*, *arco*, *pizz.*, *arco*, *pp*, *div.*, *f*, *arco*, *F*, *Flauto*, *Violoncelli*, *pp*, *div.*, *1-30*, *30*, *1-13*, *13. Volta Sub.*

CB

13

150

pp
Pizz.

155 160 165

3+1 170 175 *Viol. + FC.* 180

mf *f* *mf* *f*

185

190 195 200

div.
ppp

205 210 *sfo* 215

div.
sfp

220 225

230 235 240

FF
mf

245

Violoncelli
Pizz.

250 255

arco
arco
mf
Pizz.

260 *rit.* ----- *Tempo* 265 270 275

arco
mf
Pizz.

280

div.
mf

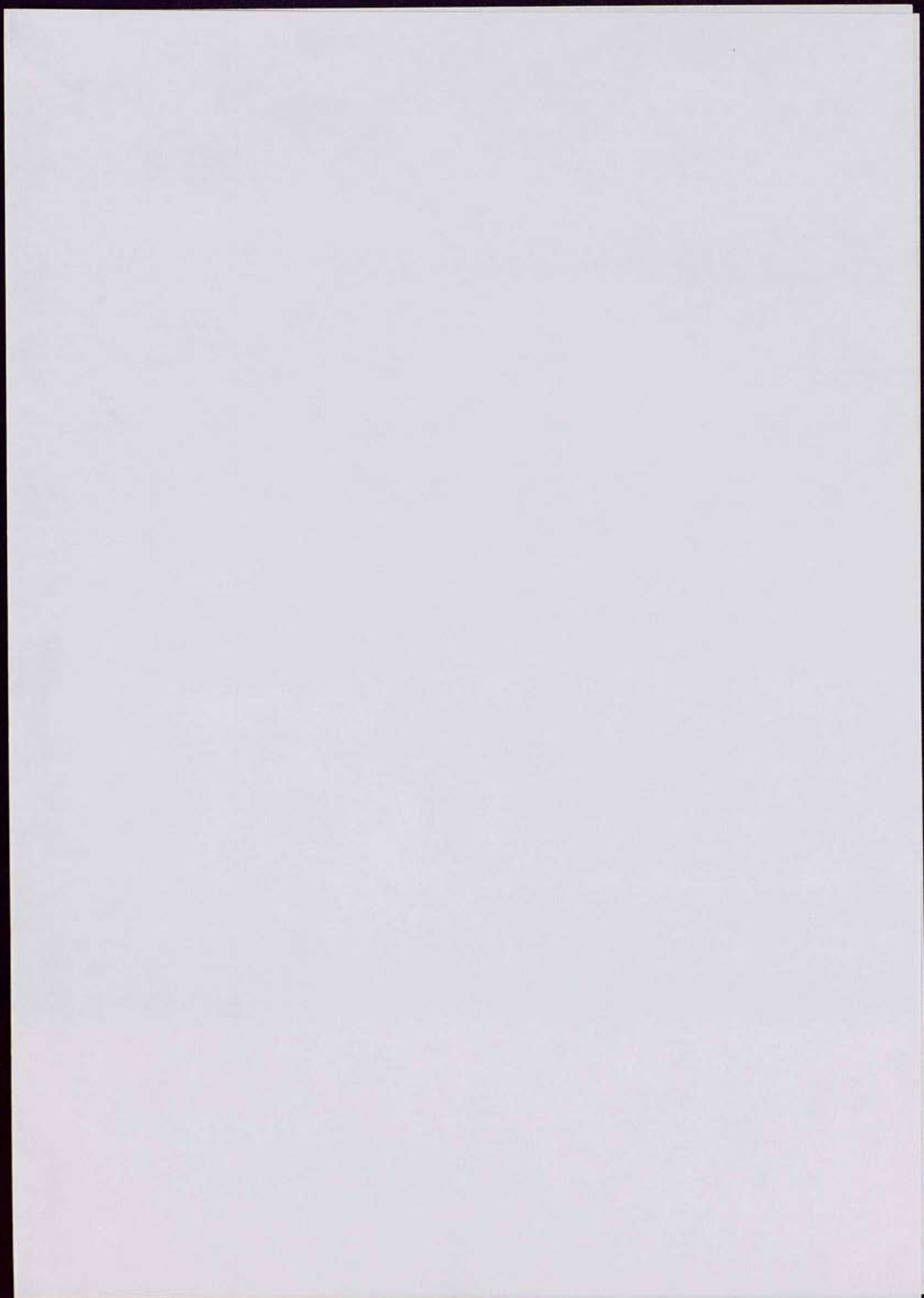

V

I. Flöte (mit Ficc.)

δούλο κολοίρο για ώiano και άρχίερα

Ν. ΠΑΠΑΚΩΝΙΑΣ
Πρωτο μίρατο.

I Flöte

Allegro molto vivace

Kleine Fl.

125

130

135 140

145

150

155 160 165 *clarinetto* 170

175

180 185

190

195

200 205

ppp *acet* *dim*

210

215 220

rit. *3* *spieren*

225

230

235

240 245

clarinetto *ff*

250

255

260

V.S.

265 270 275

280 285

290

295 300

310
Brecht
4/4 *fp* > *ppp* *dim* (Facet) *ppp*

265 270 275

280 285

290 295 300 305 310

Kleine Flöte

315

320 325

Piccato

Flög

tacet

330

Piccato

335 340 345

Grosse Flöte

350 355

Andante *Allegro molto*

5 10 15 20

25 *206acu* 30 *pp* 35 *dim*

40 45

50 55 *Lolo*

60 65

70 75 80 85

90 95

100 *rit* 105 110

115 120 125 130

135 140 *145* *kleiner* 150 *kleine Fer*

155 *kleiner* 160 165 170 175

180 185 190 195

200 205 210 215

v.p.

180 *Klar. b₂* Kleine Flöte

185

190 195 200 Grosse Flöte pp

205 210

Tutti marcato

Allegro moderato

5 10 15 20 25 30 35 40 45 *Trompeten*

50

55

60 65 70 75 80

85

90 95 100 105 110

115 120

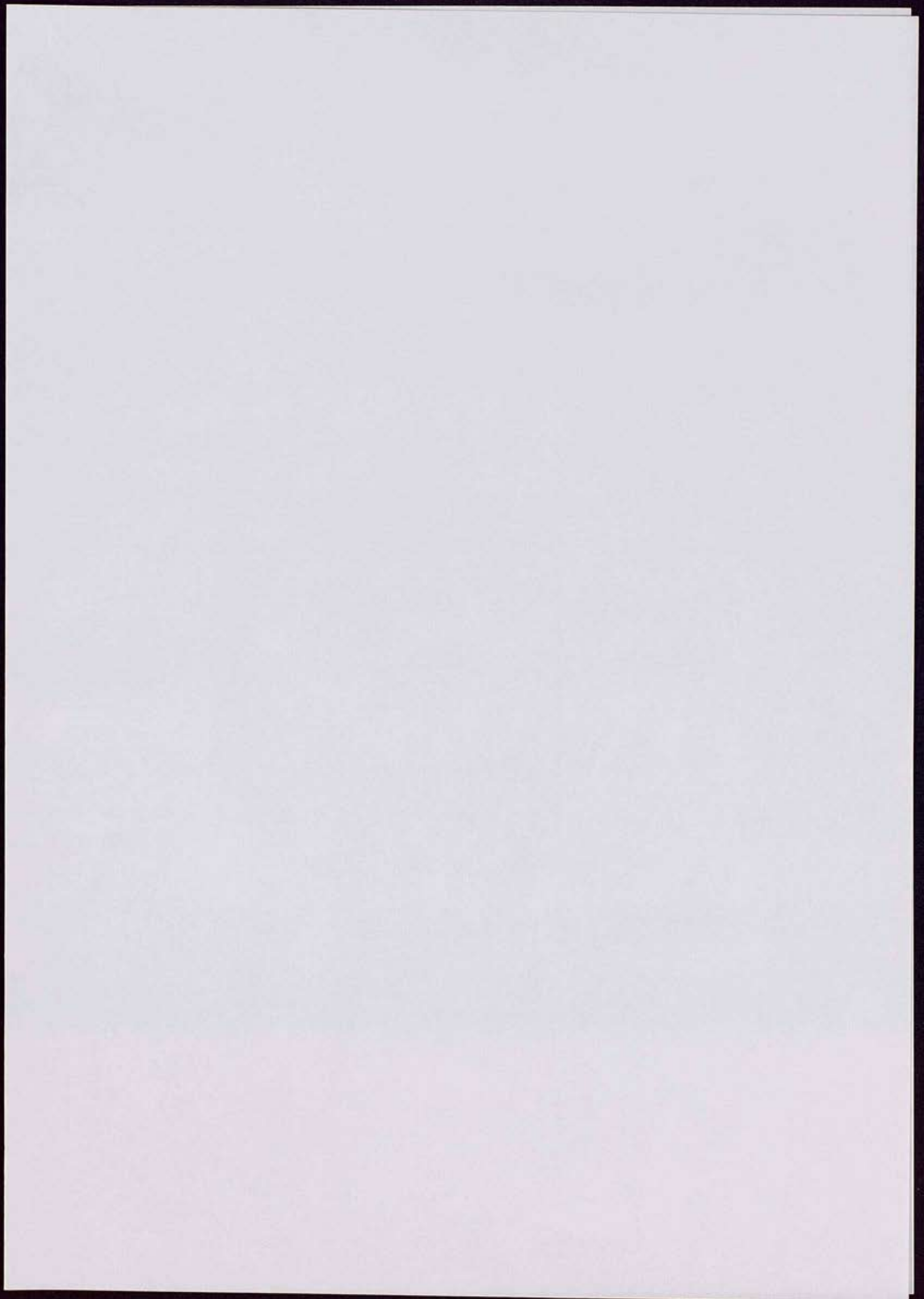

Δευτερο κωταριελο για ωιανο και αρπιορρα

N. DEANEON
JOHN

Allegro molto vivace

II Flöte

100 105 110 115

120 125

130

135 140

145

150

155 160 165

170

175 180 185 190

195

200 205

$\frac{8}{8}$
-2-

210 | -1-8 | 245

220 225 230

235

240

245 250

255 260 265 270

275

280

285 290 295

300 305 310 315

320

Piccolo

2 v. p.

yes

-4-
Kleinflöte.

Piccolo

rit

obov

mf

dim

a tempo

f

210

245

220

225

230

235

240

245

250

255

260

265

270

275

280

285

290

295

300

305

310

315

320

Facet

Flatter 3^o

Fert

325

330

Piccolo

335

Große Flöte

340

345

Flöte
mf

350

355

— . Sviluppo piccolo. —

Andantino

5

10

15

20

25

30

35

40

45

50

55

60

65

70

- Piccolo* / *Keine Flöte* (written below the staff at measure 155)
- Keines* (written above the staff at measures 115, 155, 165)
- 1-4- viel* (written below the staff at measure 130)
- Ces Des Dab Reh* (written above the staff at measure 150)
- a fa* (written above the staff at measure 185)
- des* (written below the staff at measure 195)
