

Α/Α ΕΡΓΟΥ	
ΚΑΤΑΛ. Q	10 (2)
ΚΑΤΑΛ.	

ΑΡΧΕΙΟ Ν. ΣΚΑΛΚΩΤΑ

ΕΡΓΟ ΜΙΚΡΗ ΣΥΜΦΩΝΙΑ (sib)

ΥΠΟΦΑΚΕΛΛΟΙ (ΑΥΞ. ΑΡΙΘΜΟΙ)
1,2..
ΤΕΥΧΗ : 38

ΕΞΩ

ΚΑΤΑΛ.	
ΚΑΤΑΛ.	

ΕΝΔΕΙΚΤΙΚΗ ΤΟΠΟΘΕΤΗΣΗ ΧΕΙΡΟΓΡΑΦΩΝ

ΠΑΡΤΕΣ

Ανεπαρμιή τὰ τεύχη τῶν ἐρχόρδων..

(Τό πρώτο μῦθε ὄργανου ἰδιόχειρο, ἀντίγραφα Μαυέρωφ προθεμάτων ἐρχόρδων: +2(V1), +1(V2), +1(V1a), +1(Vc) + 2(CB).

Διευότη ἡ ἀντίγραφη Μαυέρωφ γιὰ νά γίνουιν οἱ Παρτες τῆς Κλαβιουῆς).

ΚΑΤΩ ΠΛΕΥΡΑ ΧΕΙΡΟΓΡΑΦΩΝ

Α/Α ΦΑΚΕΛΛΟΥ

652

ΧΕΙΡΟΓΡΑΦΑ
B2

ΚΑΤΩ

ΥΠΟΔ. A

ΒΠ

1 arrival
~~5 fidels~~
from N. Gardner
1-7-83

mi mayoch
(gr Λόγια)
(στα υπ. η/οα)

Fidels 8033089

J. Kislom

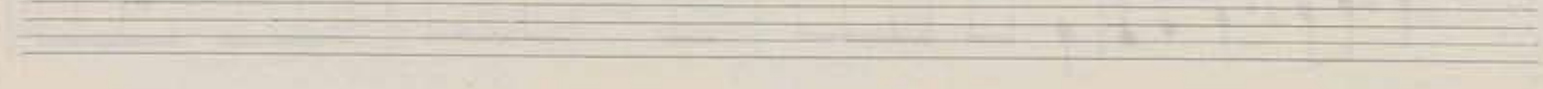
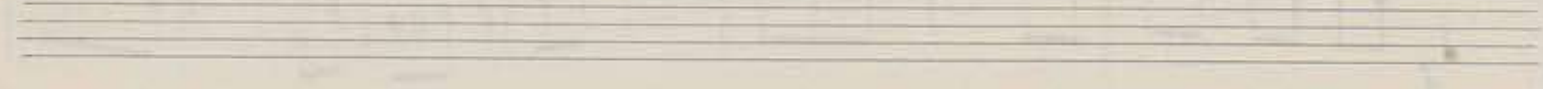
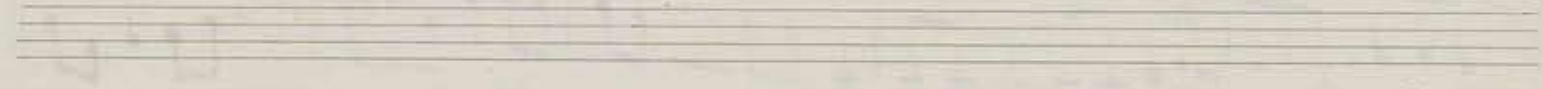
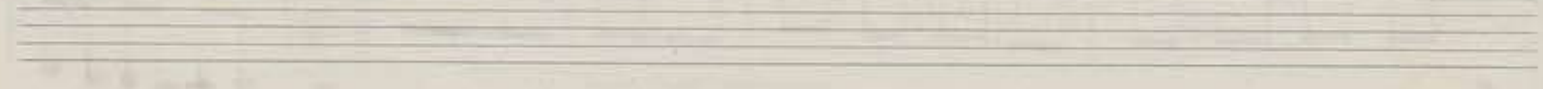
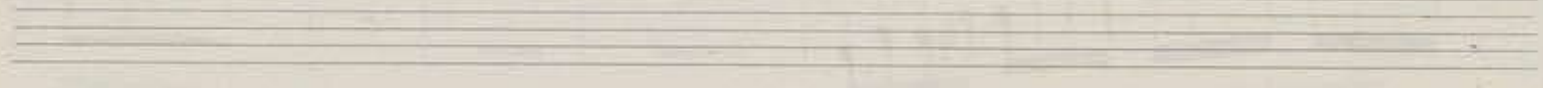
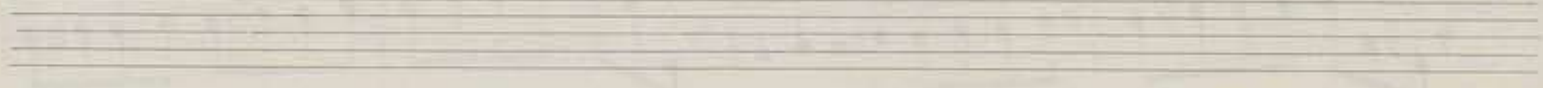
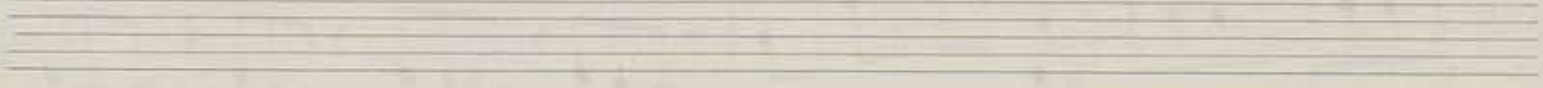
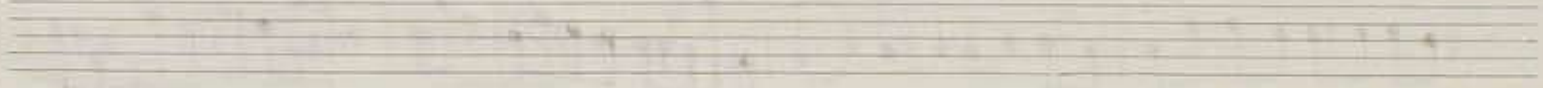
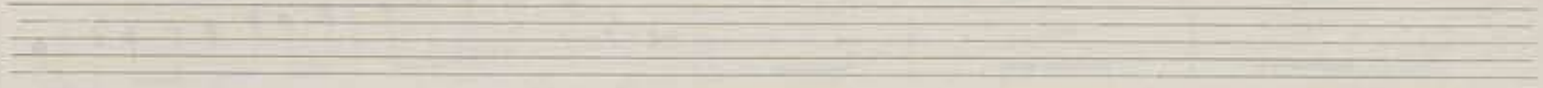
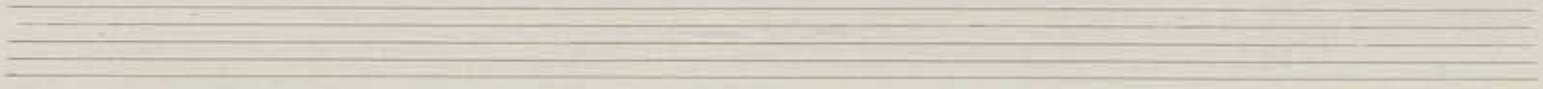
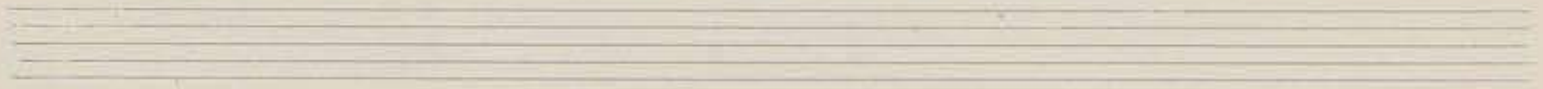

Andante Sostenuto

4 | 5 | 4 | *p* *cresc.* . . .

mf

tr *sf*

3 | 1 |

f *Allegro*

Violino I

Alto

Dizz.

arco

molto cresc.

f

Violino I

p sub. *cresc... on*

do *f*

p sub. *cresc... on*

do *pizz* *arco* *f*

pa *f*

sul IV Corde

Div. *pizz* *sforzando*

Violino I

3 dolce cresc.

- 2 -

Andantino tristesso.

f pizz. arco 3/4 ten cresc. f marcato sf sf Tempo rit. pp

Violino I

pp *leggiero.*

cresc.

Solo.

Solo. *f* *sf* *molto asspress.*

Tutti

Violino I

3 Scherzino.

Molto Vivace

4
mf

molto cresc

sf

Tempo I

ff

poco rit

ff

Fine.

Palmo

Trio

pizz.
f

arco.

pa - - - - -
rall. - - - - - *dim* - - - - -

D.C.

Vivacissimo.

Violino I

molto cresc. ... sf sf sf sf sf

mf molto espressivo

mf

V. S.

Violino I

Poco Maestoso al. La r... gan - - - do

Violino I

V.S.

Poco Calmo

arco. *sf* *trun*

Tempo

Prestissimo

Fine.

Violino I

- 1 -

Andante Sostenuto

Violino I

Div.

pp

pizz.

molto cresc.

Violino I

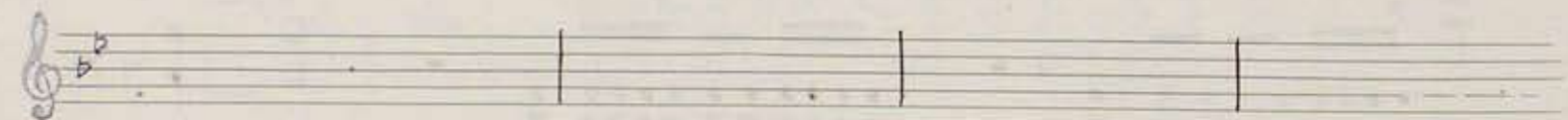
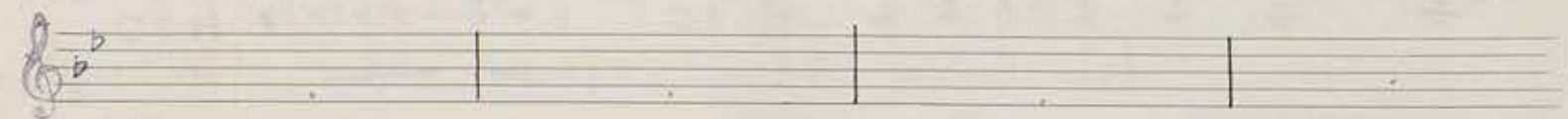
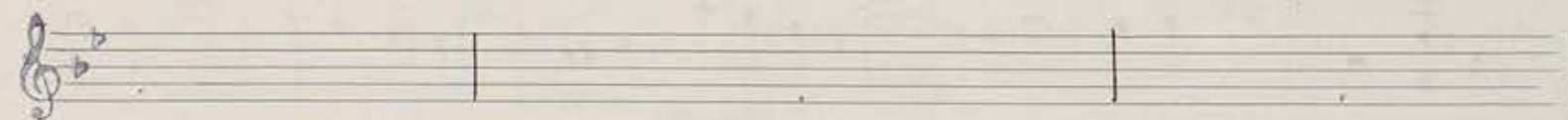
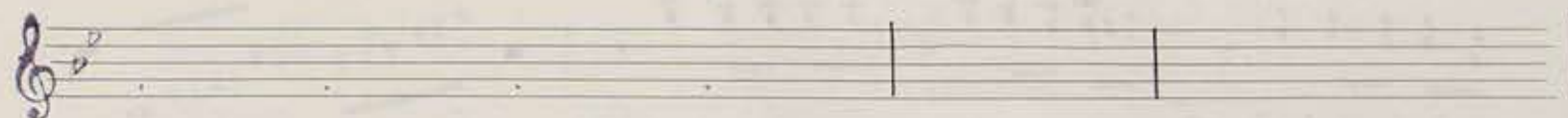
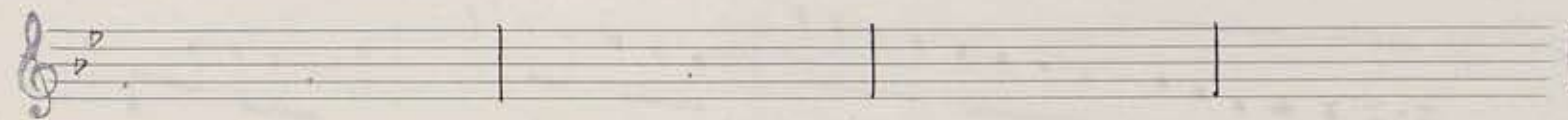

Violino I

4/6

5

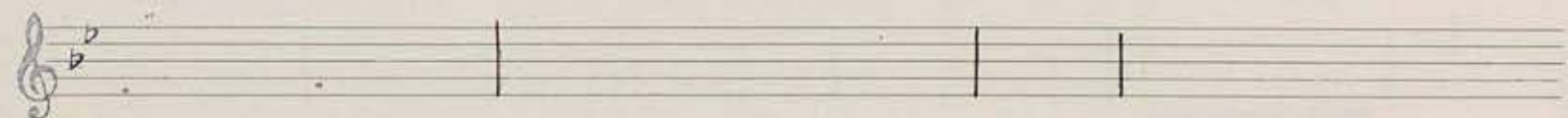
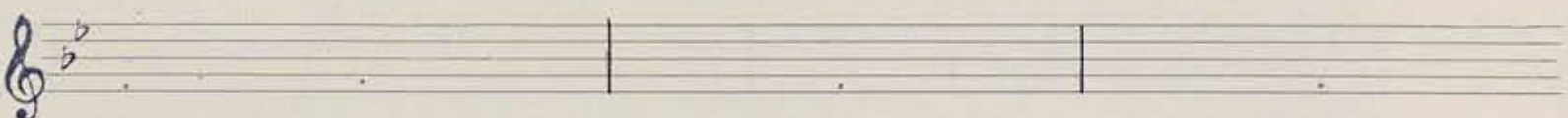
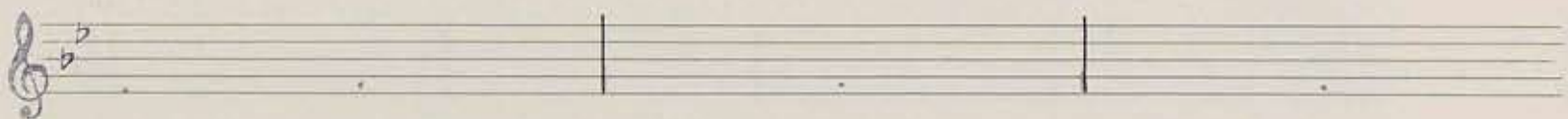
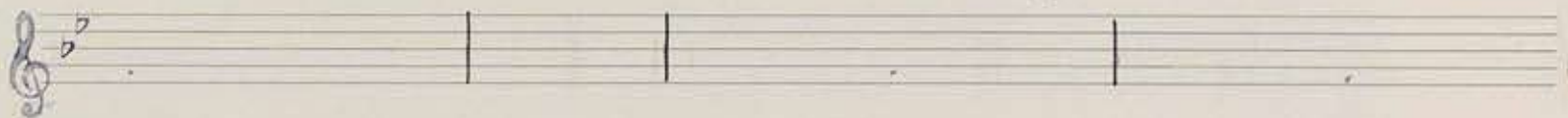
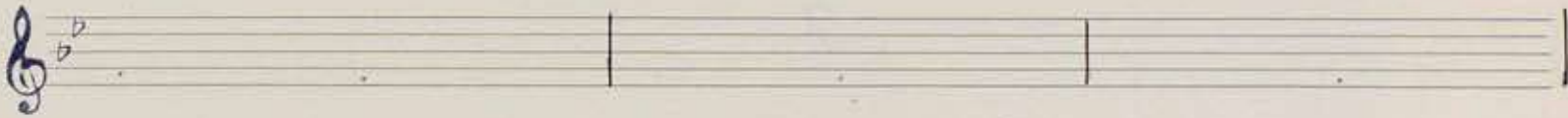
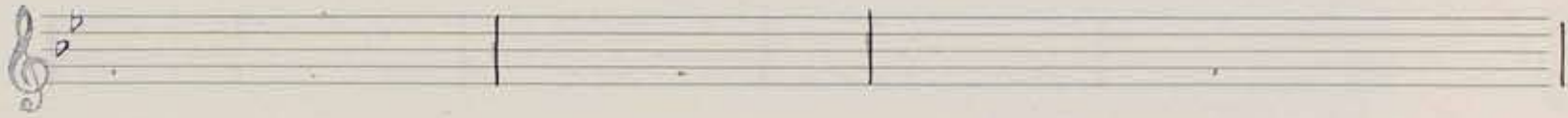
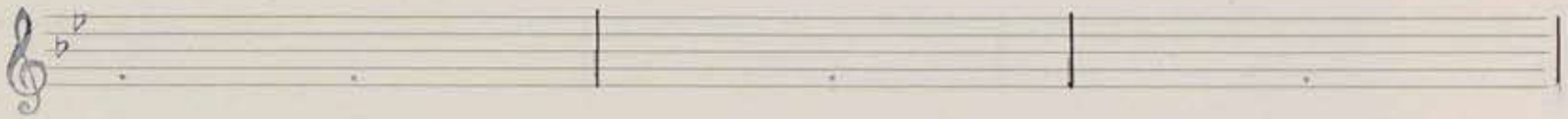

trist

3

2

Andantino

pizz.

$\frac{2}{4}$

$\frac{3}{4}$

arco.

$\frac{2}{4}$ $\frac{3}{4}$ $\frac{2}{4}$

$\frac{3}{4}$

cresc. *marcato*

$\frac{2}{4}$ $\frac{3}{4}$

$\frac{3}{4}$ $\frac{2}{4}$

$\frac{3}{4}$

Tempo

1

molt. espressivo

1 $\frac{2}{4}$ 3 5

Violino I

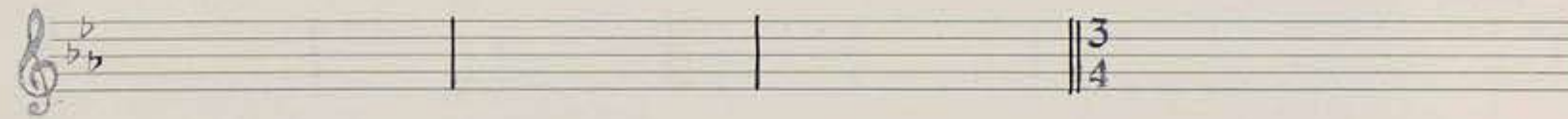
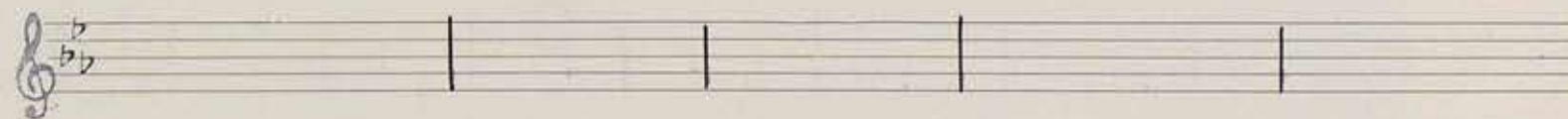
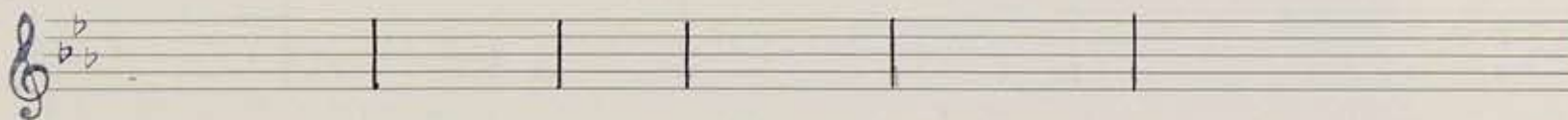
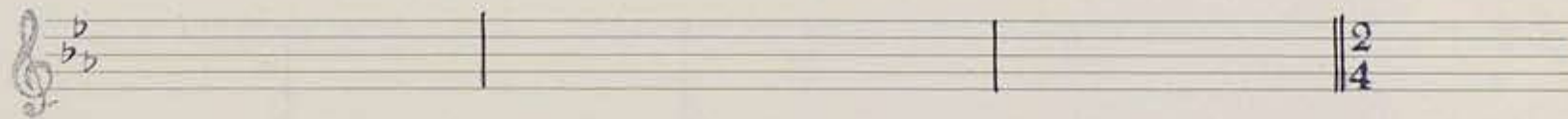
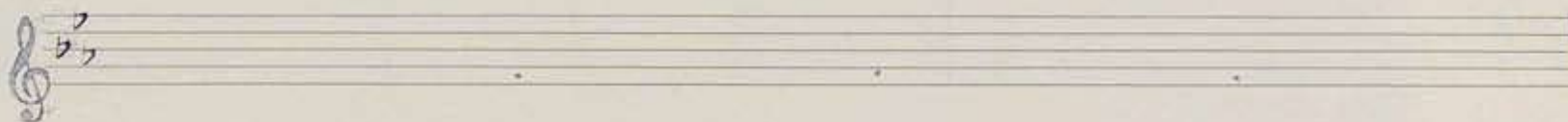
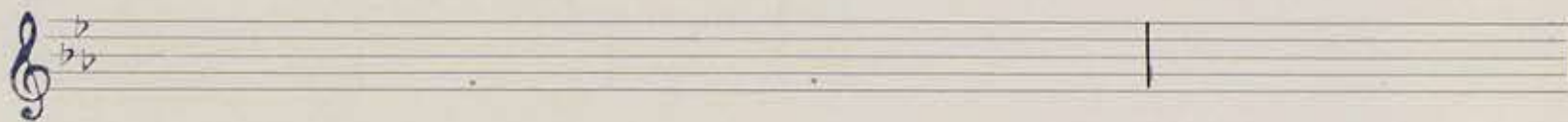
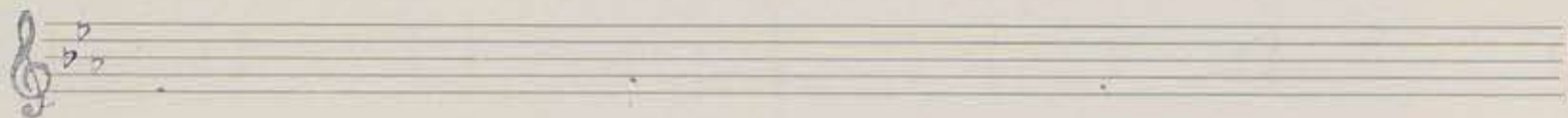
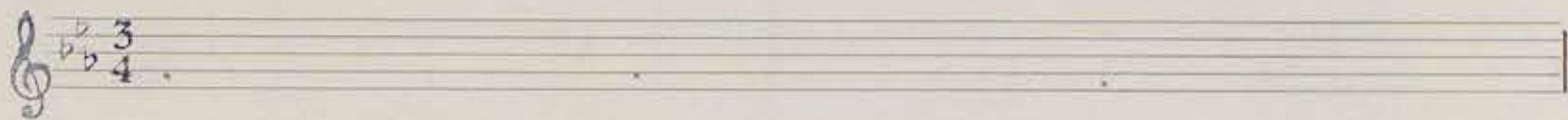
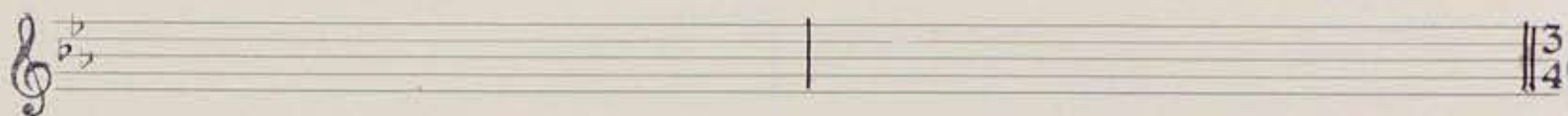

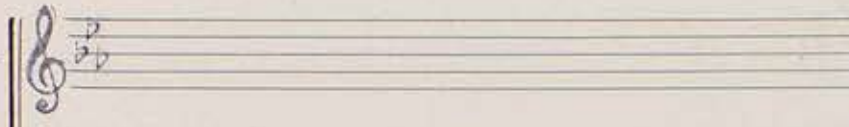
Solo. 

Tutti 

Solo. 

Tutti 

2/4
2/4

Solo. 

Tutti 

2/4
2/4

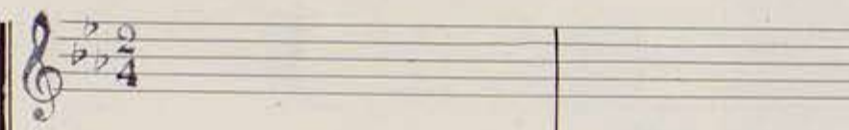
Solo. 

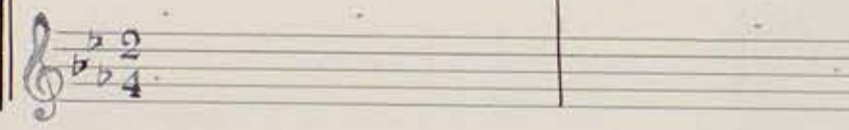
Tutti 

Tutti 

pizz. 

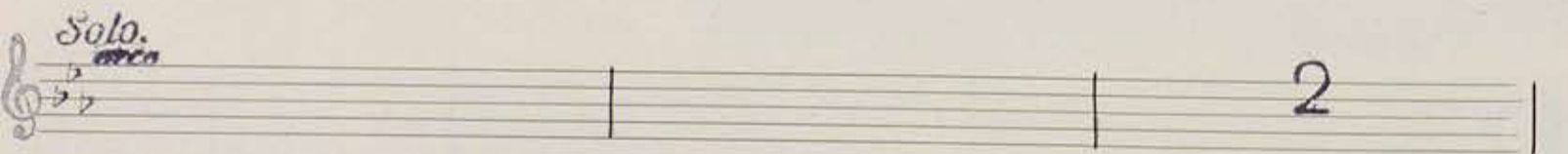
Solo. *arco* 

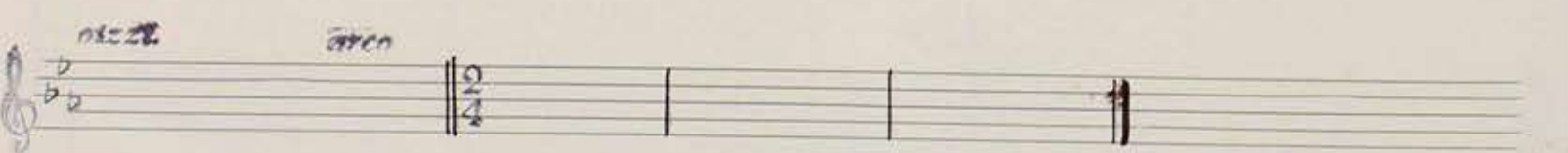
Tutti 

3 Scherzino.

Molto Vivace

1.

2.

V.S.

Violino I

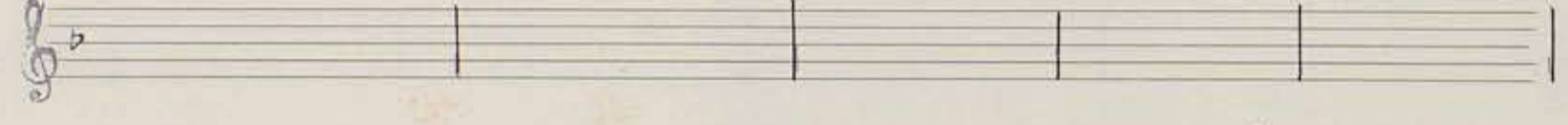
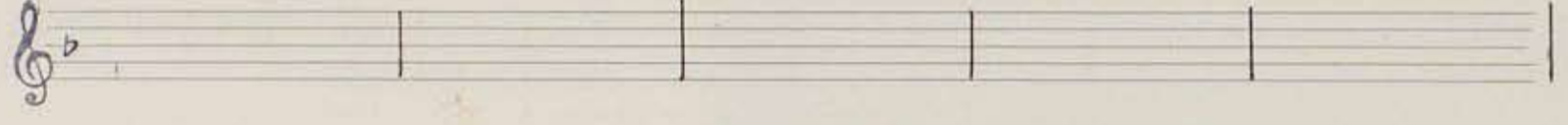
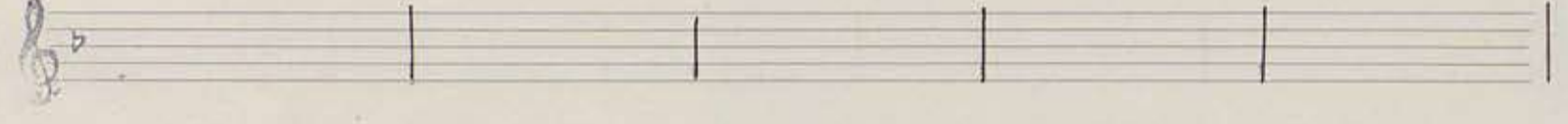
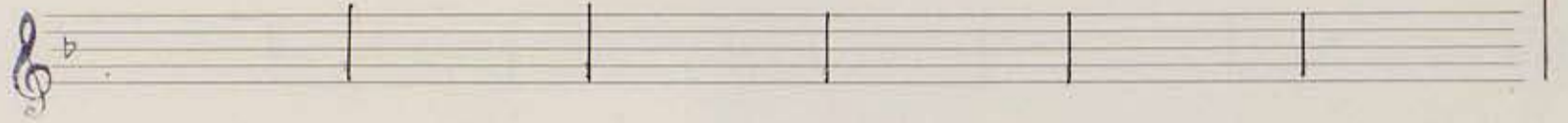
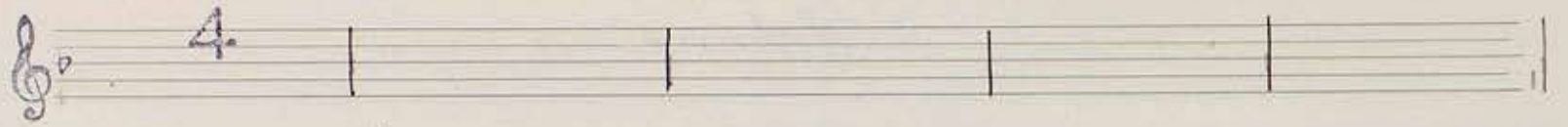

Tempo I

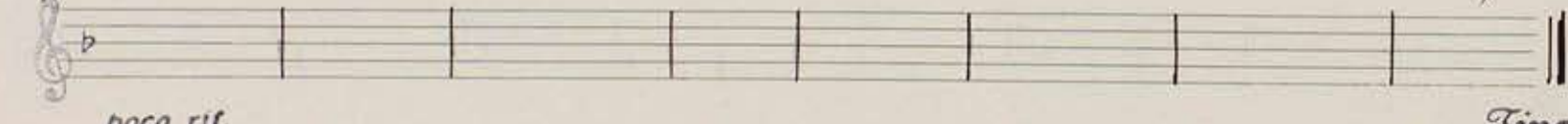
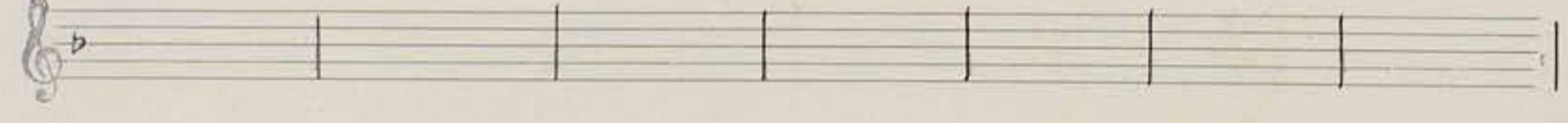
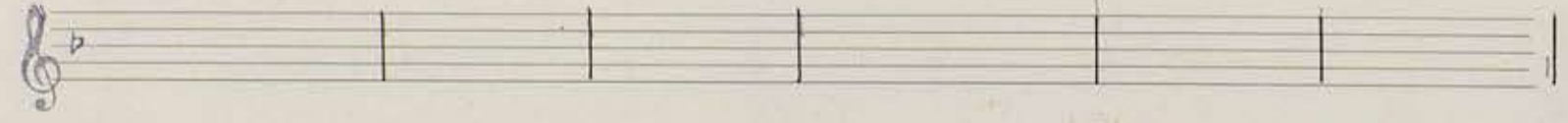

poco rit.

Fine.

Violino I

Trio
Calmo

rit.

rall.

tim

D.C.

Empty musical staff 7

Empty musical staff 8

Empty musical staff 9

Empty musical staff 10

Empty musical staff 11

Empty musical staff 12

Violino I

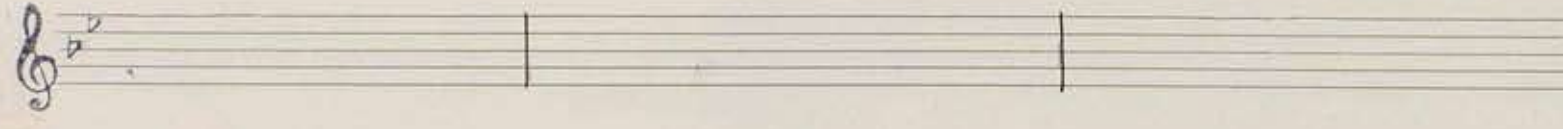
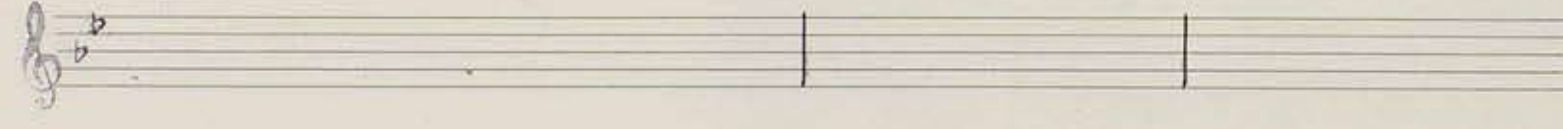
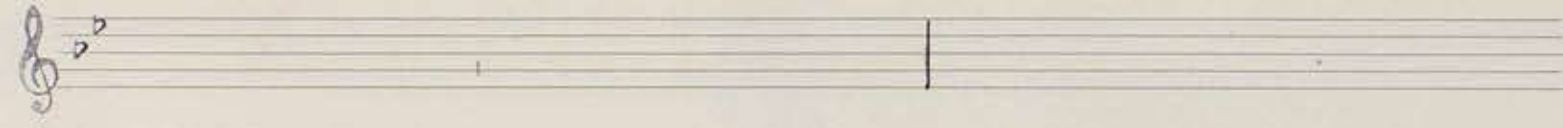
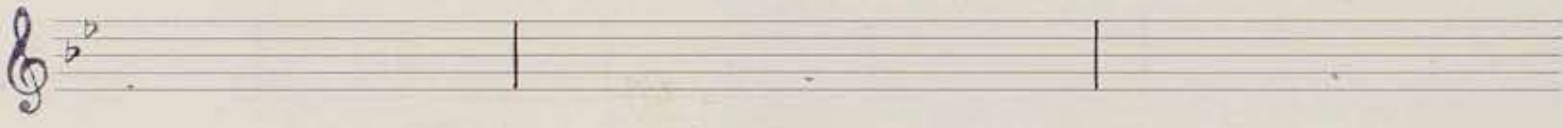
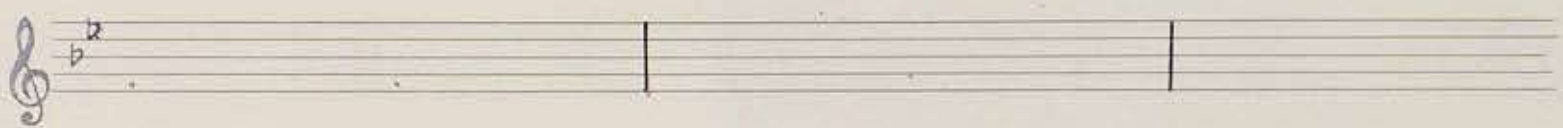
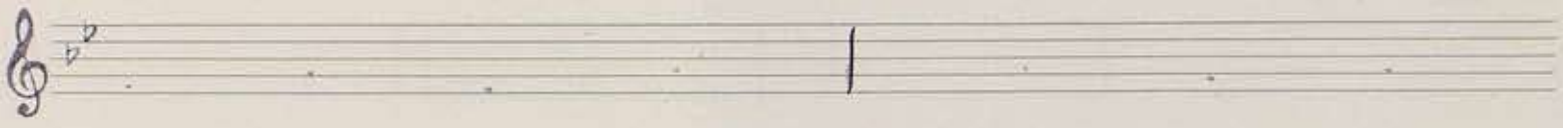
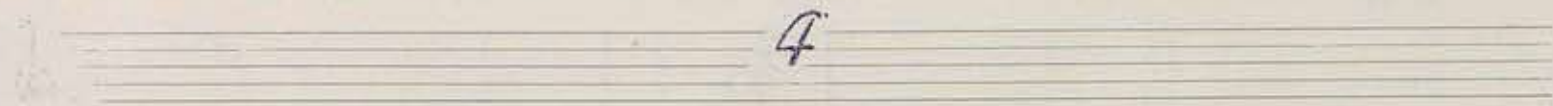

Violino I

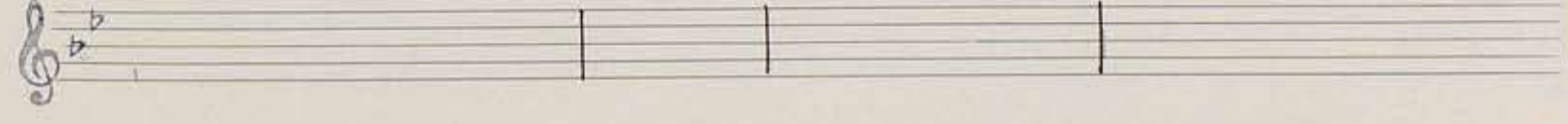

Violino I

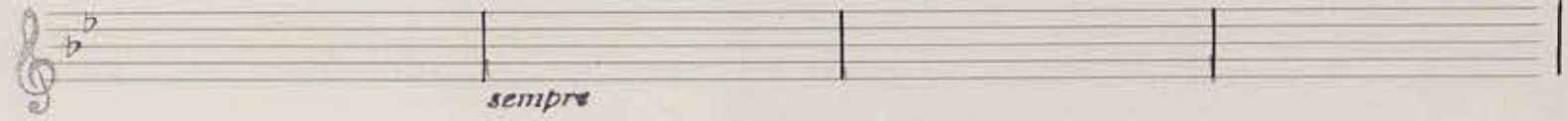

sempre

CF 256

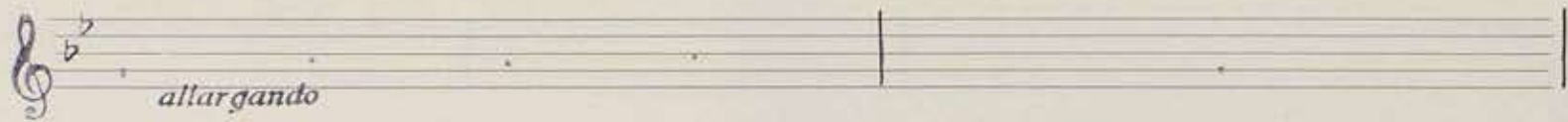
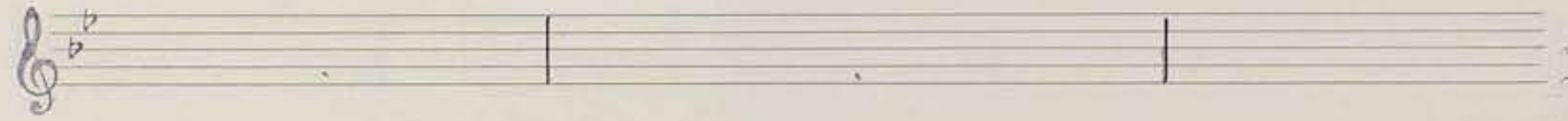

allargando

*Foco
Maestoso*

abassimato

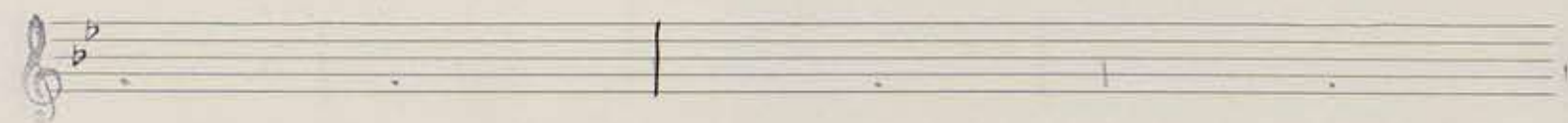

sul IV Corda

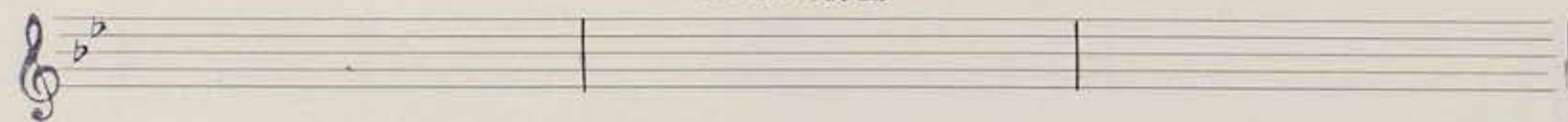

Solo.

Tutti

Solo.

Tutti

Solo.

Tutti

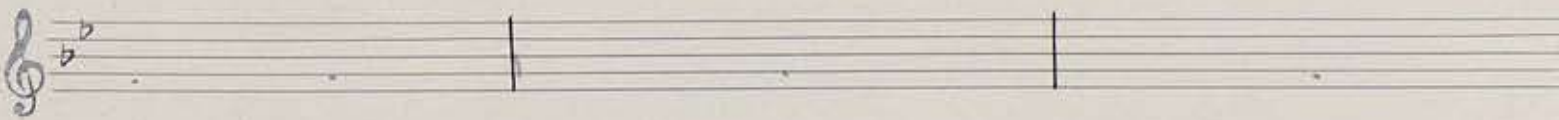

Violino I

16

Poco Calmo

Tempo

Prestissimo

Fine.

1-2
14. 12 = 8

11. Visions

Andante Sostenuuto

4 | 5 | 4 | *p* *cresc.*

3 | 1 | *Allegro* *f*

Eleventh musical staff, starting with a treble clef and a key signature of one flat. It begins with a dynamic marking of *fp.* and contains several measures of music.

Twelfth musical staff, starting with a treble clef and a key signature of one flat. It contains several measures of music, including a double bar line and a fermata.

Violino II

p sub. *cresc.* *en*

f *p sub.*

cresc. *f* *pizz.* *arco*

f

pizz.

3-4
14-12-8

Violino II

Andantino tristesso.

pizz.
f p

f marcato

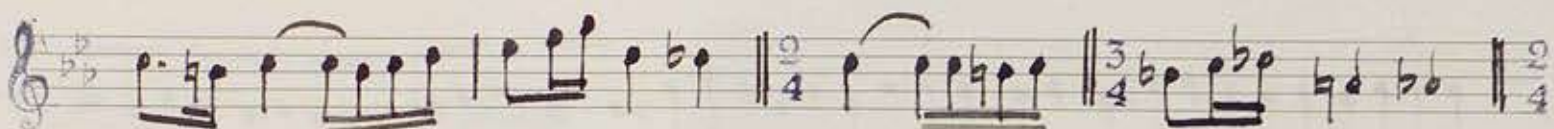
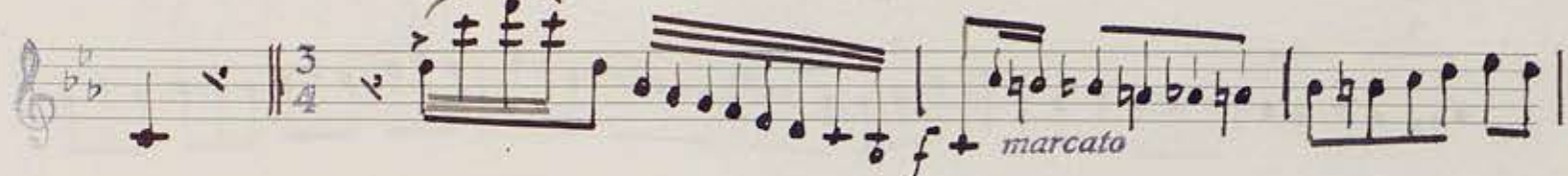

tr
sf

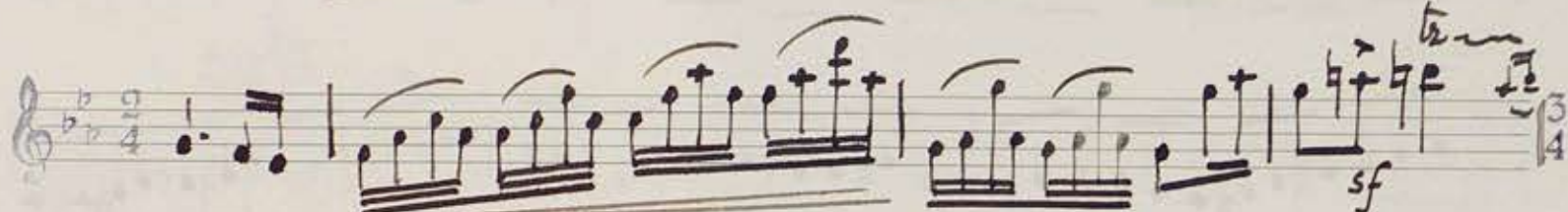

Tempo
pizz. arco

5

pp
p leggiero.

Violino II

dim.

sul IV Corde

tr

a

3

pizz.

pizz.

arco.

2/4

3 Scherzino.

Molto *Vivace*
Bizz.

Violino II

Violino II musical score, measures 1-10. The notation includes various rhythmic values, accidentals, and dynamic markings such as *ff* and *Tempo*. The piece concludes with a *Fine.* marking.

Trio

Trio musical score, measures 11-15. The notation includes *pizz.* (pizzicato), *arco.* (arco), and *rall.* (rallentando) markings. The piece concludes with a *D.C.* (Da Capo) marking.

- 4 -

Unacissimo,

Violino II

Violino II

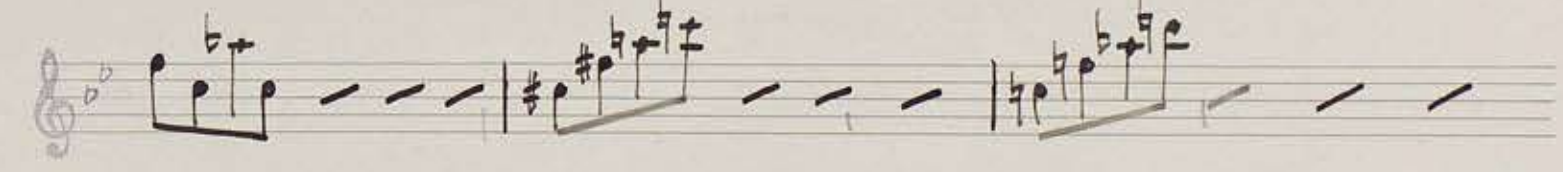
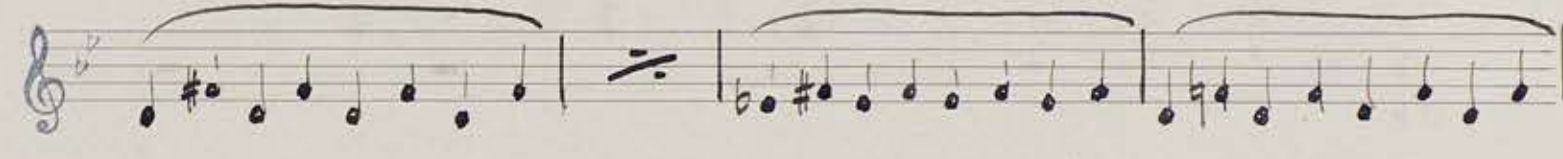
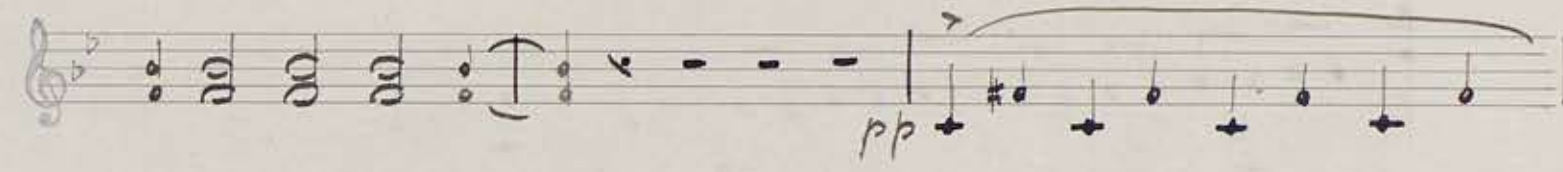

Gioco Capriccio

arco
pizz
sf
trm
sf
trm
sf
trm
sf
trm
sf

Tempo
sf
trm
sf
trm
sf
trm
sf
trm
sf
trm
sf
trm
sf
trm
sf

accelerando

Prestissimo

Viola

Andante Sostenuto

7

4 5 4

Viola

Viola

Viola

Viola

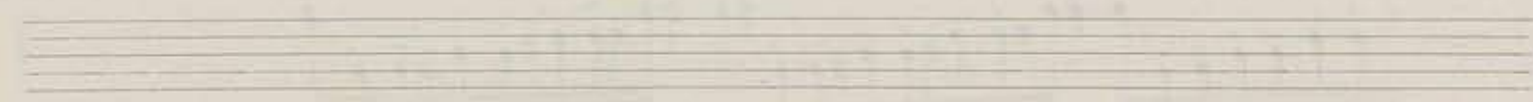
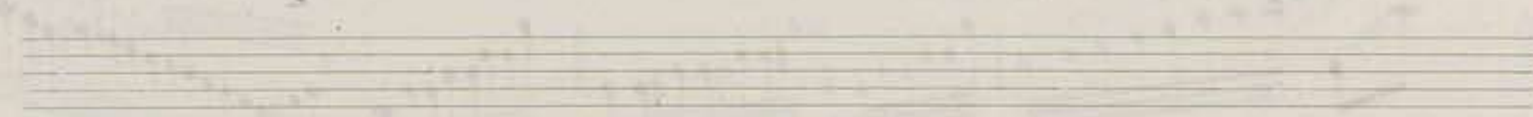
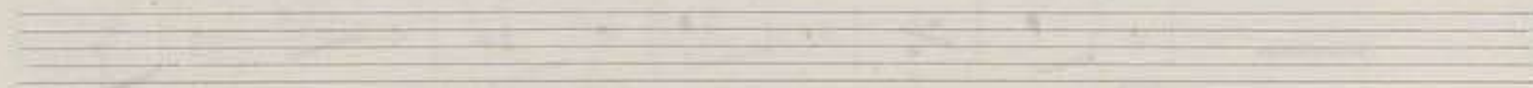
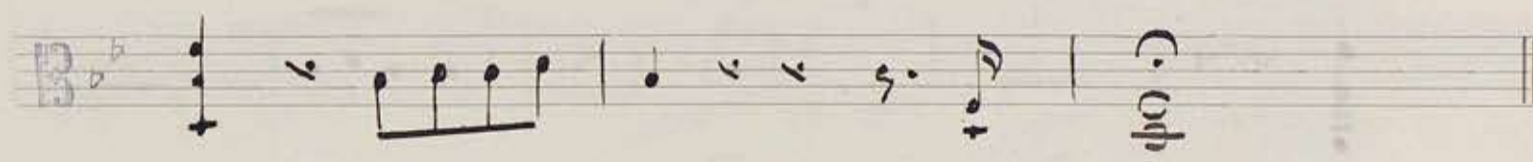
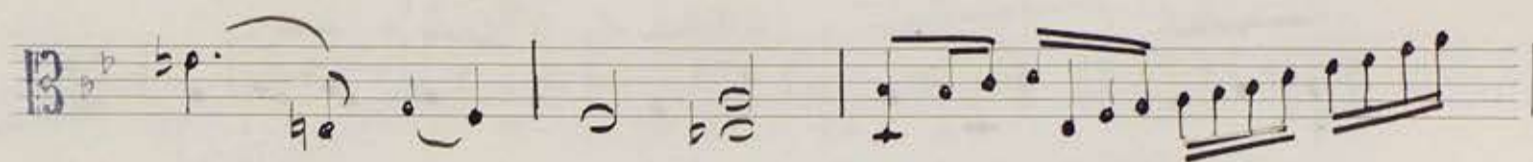

C. Oph

2

Andantino tristesso.

Viola

Viola

3 Scherzino.

Molto Finace

3/4

ritard.

poco cresce

arco.

cresce

f

trem. trem.

p

mf

sf

Tempo I

ff

ppoco rit.

ff

Fine.

Viola

Trio

pizz.

f

arco

f *sf* *sf* *sf*

rall. dim.

- 4 -

Vivacissimo.

f *sf*

V.S.

Viola

V. S.

ff

ff

p

Cresc.

f

ff

Poco Maestoso

ff

Viola

Poco Calmo

2 *pizz.* *arco.* *sf*

Tempo *subito agitato* *trm* *sf*

trm *sf* *molto stringendo*

trm *sf* *trm* *sf*

trm *sf* *trm* *sf* *arco.* *accelerando*

arco. *sf*

arco. *sf*

arco. *sf*

arco. *sf*

Fine.

V. Cello

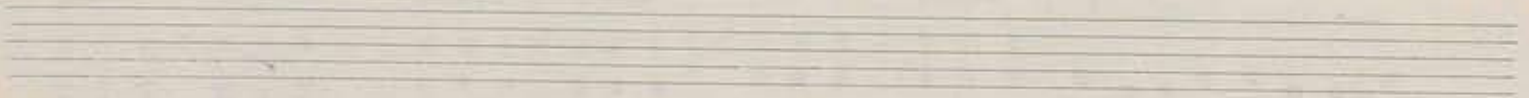
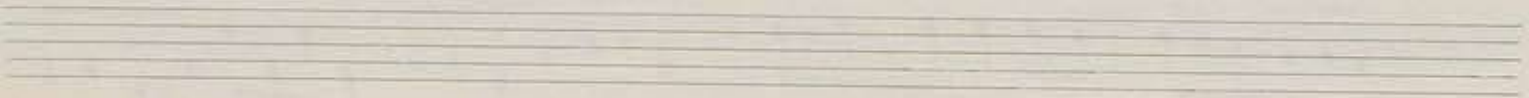
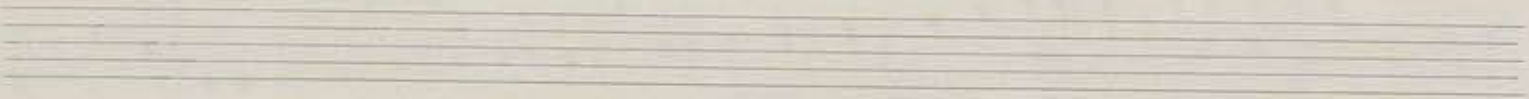
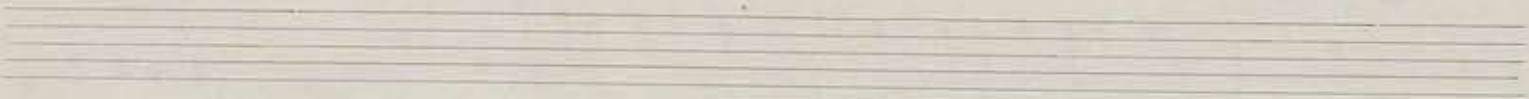
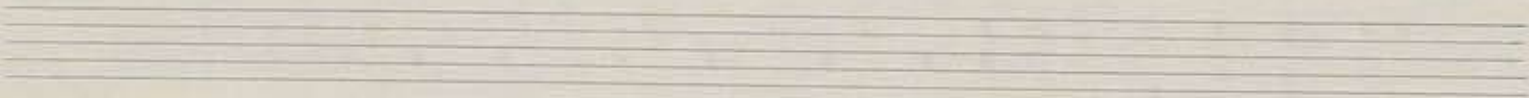
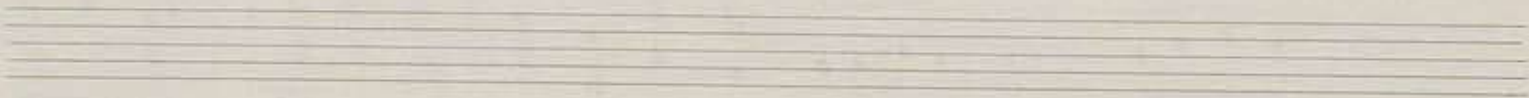
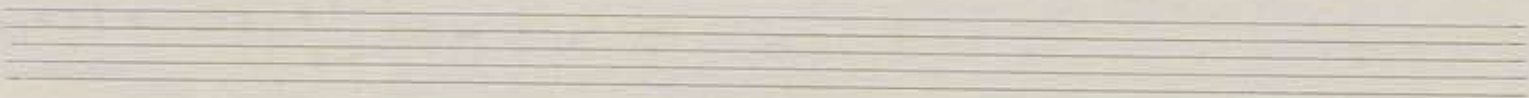
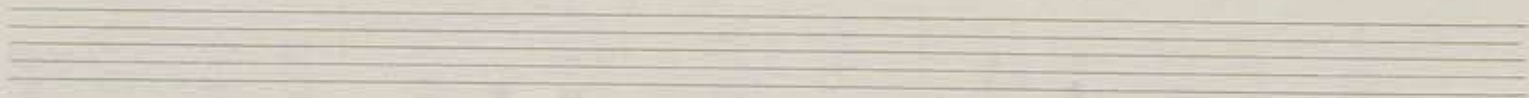
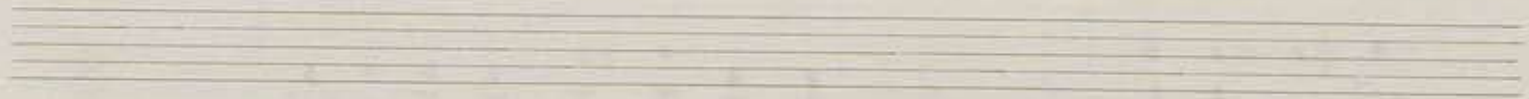
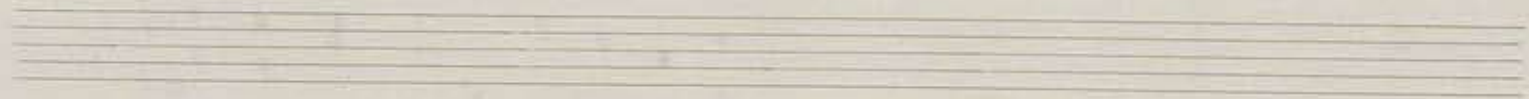
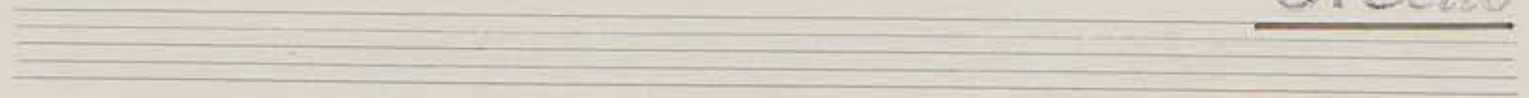

Andante Sostenuto

Bass clef, key signature of two flats, 4/4 time signature. The first measure contains a large number '4' under a bar line. The second measure contains a large number '5' under a bar line. The third measure contains a large number '4' under a bar line. The music begins with a piano (*p*) dynamic, followed by a *cresc.* marking and a fortissimo (*f*) dynamic.

Continuation of the bass line with various chords and intervals.

Continuation of the bass line, featuring a mezzo-forte (*mf*) dynamic marking.

Continuation of the bass line with a piano (*p*) dynamic marking.

Continuation of the bass line, ending with a *cresc.* marking.

*Allegro
pizz.*

Continuation of the bass line, marked *Allegro pizz.* (Allegro pizzicato).

Continuation of the bass line with a forte (*f*) dynamic marking.

Continuation of the bass line.

Continuation of the bass line with a piano (*p*) dynamic marking.

Continuation of the bass line.

V. Cello

3

V. Celio

p sub.

f

2 3 4 5

pizz.

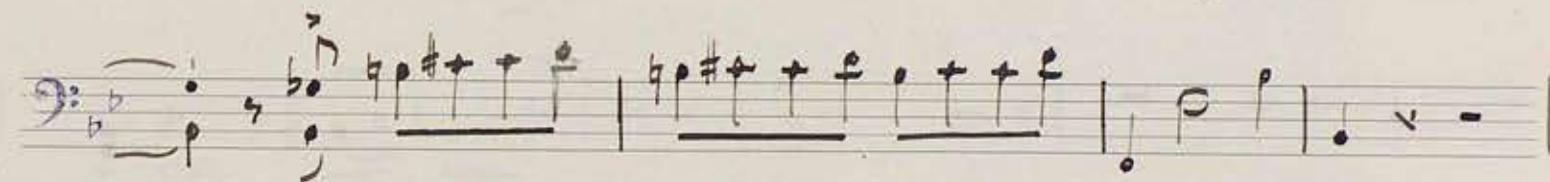
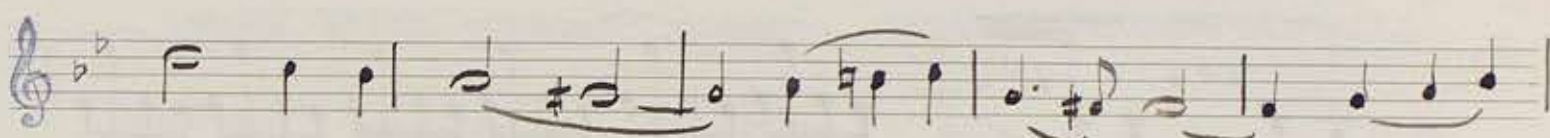
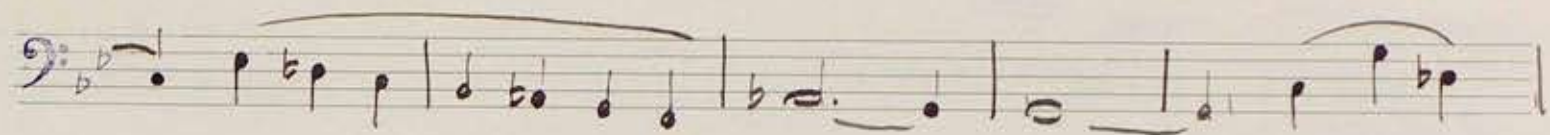

Andantino tristesso.

pizz.
f

arco

arco

pizz.

arco

mf

V. C.

V. Cello

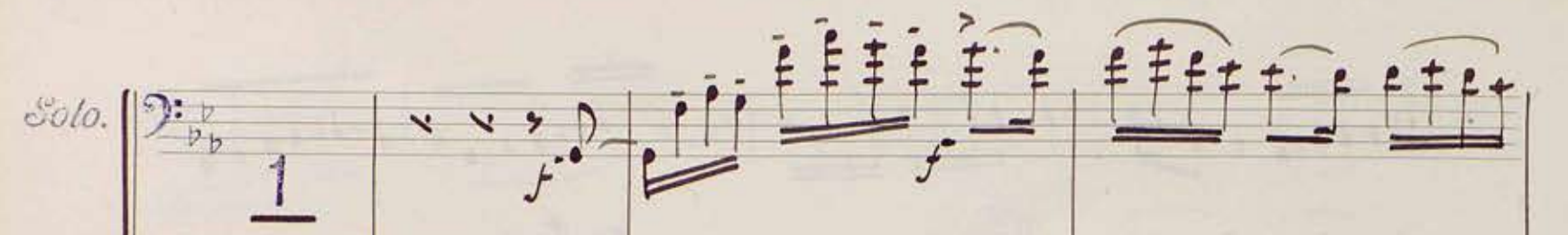
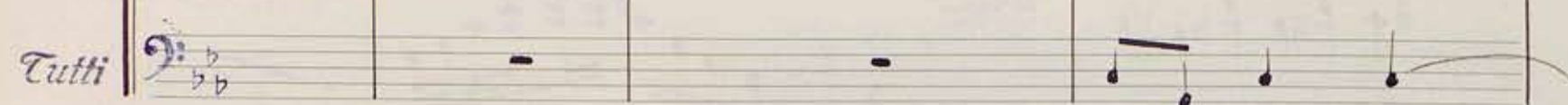
Solo. 
Tutti 

Solo. 
Tutti 

Solo. 
Tutti 

Solo. 
Tutti 

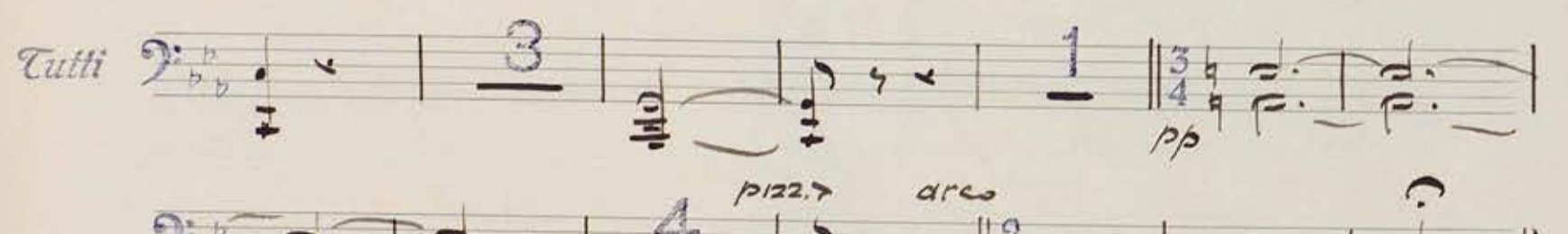
Tutti 

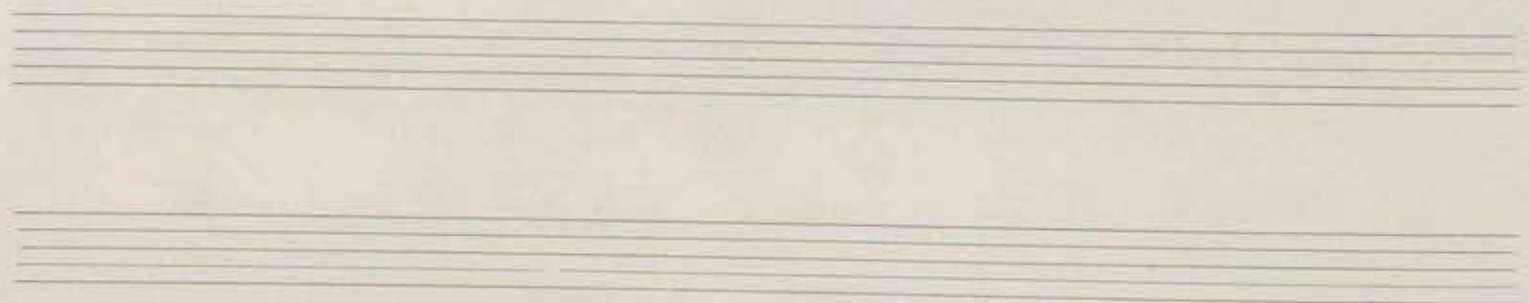
3 Scherzino.

Molto Vivace

Eleventh staff of music, bass clef, continuing the melodic line.

V. Cello

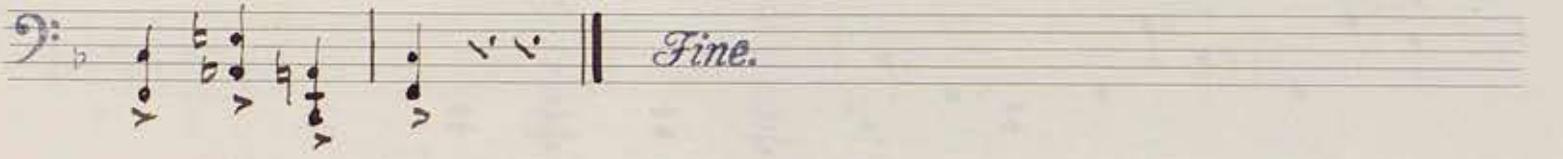

Trio

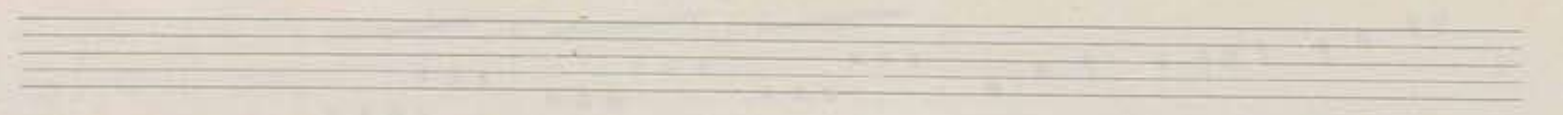
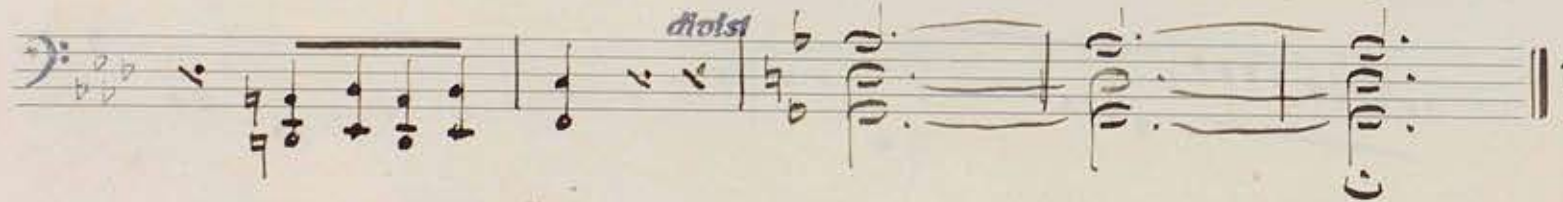
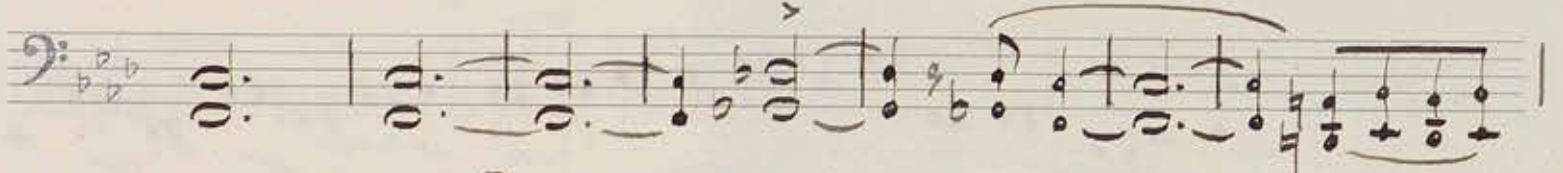

— 4 —

Vivacissimo

4/2 time signature. First staff of music with bass clef and key signature of two flats.

Eleventh staff of music with bass clef and key signature of two flats, including a *dim.* marking.

V. Cello

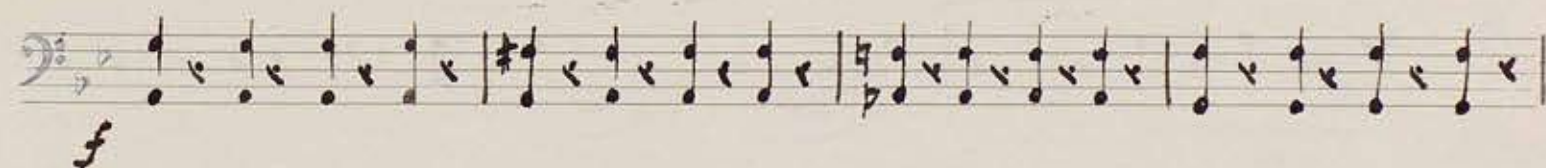

V. Celio

Poco Maestoso

allargando

Tempo I

pp sub

pp

Poco Calmo

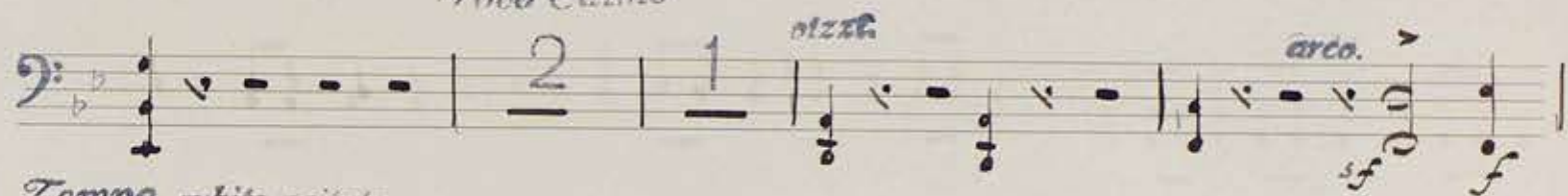

Tempo subito agitato

Prestissimo

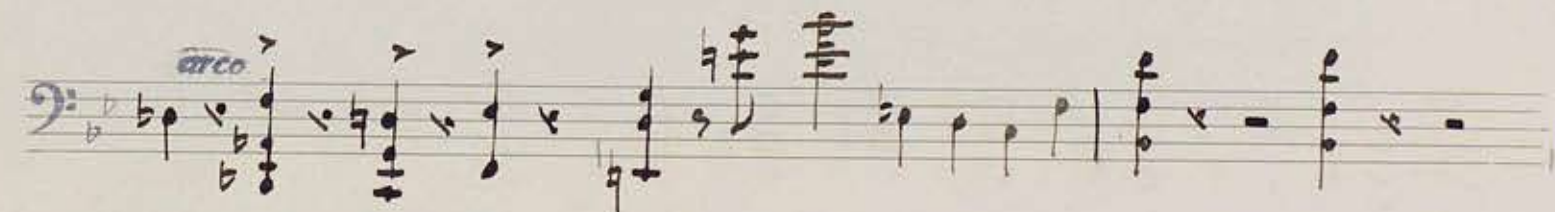
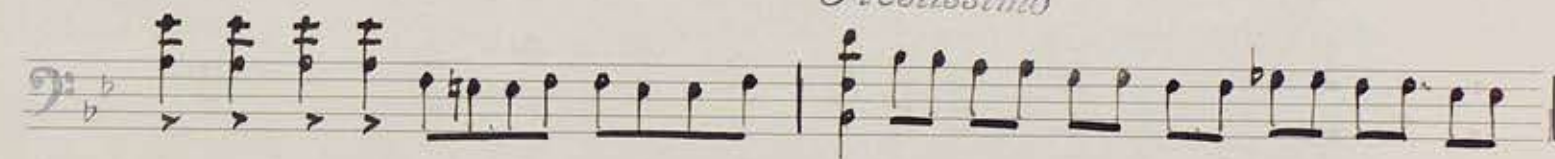

Fine.

V. Cello

allargando *Poco Maestoso*

Tempo!

pp sub

2 3 4 5

V. S.

Sinfonietta.

- 1 -

Andante Sostenuto

4 | 5 | 4 | *p* *f*

2 |

*Allegro
diz. z.*

cresc. ... en ... do... f

arco.

1

pizz. *arco.*

pizz. *arco.* 3

1 3

Andantino tristesso.

viol.
 Bass clef, 2/4 time signature, key signature of two flats. Dynamics: *f* and *p*. Includes a repeat sign with a 3/4 time signature.

arch.
 Bass clef, 2/4 time signature, key signature of two flats. Includes a repeat sign with a 3/4 time signature.

Bass clef, 3/4 time signature, key signature of two flats.

Bass clef, 2/4 time signature, key signature of two flats. Includes a repeat sign with a 3/4 time signature.

Bass clef, 3/4 time signature, key signature of two flats.

Tempo viol.
 Bass clef, 2/4 time signature, key signature of two flats. Dynamics: *pp*.

Bass clef, 2/4 time signature, key signature of two flats.

Bass clef, 3/4 time signature, key signature of two flats. Dynamics: *p*.

dim *cresc*
 Bass clef, 2/4 time signature, key signature of two flats. Dynamics: *f*.

Bass clef, 2/4 time signature, key signature of two flats.

Bass clef, 3/4 time signature, key signature of two flats. Dynamics: *mf*. Includes a 2-measure rest.

3. Scherzzino.

Molto Timace

4 *f*

molto cresc.

... on ... do ... f

Tempo *Trió Calmo* *poco rit*

sf *Fine.*

sf *sf* *sf* *sf*

sf *sf* *D.C.* *rall* *dim*

- 4 -

Vivacissimo.

... 2 do ... 3 dim ... 4 ... W.S.

Bass clef, key signature of two flats, first staff of music. Dynamics: *p*

Bass clef, key signature of two flats, second staff of music. Dynamics: *p*

Bass clef, key signature of two flats, third staff of music.

Bass clef, key signature of two flats, fourth staff of music. Dynamics: *sf*

Bass clef, key signature of two flats, fifth staff of music.

Bass clef, key signature of two flats, sixth staff of music.

Bass clef, key signature of two flats, seventh staff of music.

Bass clef, key signature of two flats, eighth staff of music.

Bass clef, key signature of two flats, ninth staff of music. Dynamics: *f*

Bass clef, key signature of two flats, tenth staff of music.

Bass clef, key signature of two flats, eleventh staff of music.

Bass clef, key signature of two flats, twelfth staff of music. Dynamics: *p*, *dim.*

pp sub.

molto stringendo

accelerando

Sinfonietta.

- 1 -

Andante Sostenuto

Bass clef, key signature of two flats, common time. Measure numbers 4, 5, 4 are written above the staff. Dynamics: *p* *cresc. f*

cresc. on...

do *f* *arco.* *Alliegro* *Pizz.*

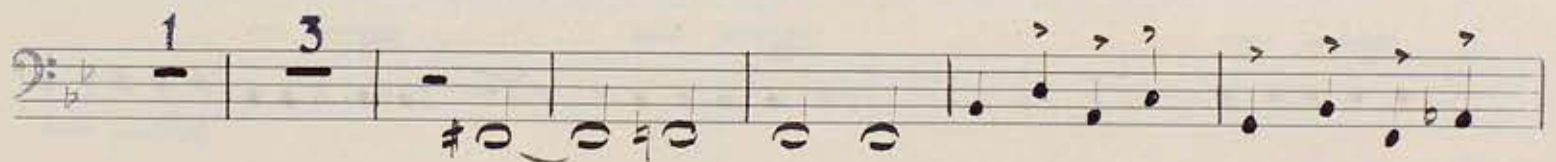

Andantino tristesso.

azze.

Tempo

azze.

dim. cresc.

3. Scherzino.

Molto Vivace

sizz.

arco

C. Basso

4 *f*

molto cresc.

en - - - do - - - f

poco rit

Tempo *Trio Calmo*

ff *Fine.*

arco.

sf

D.C.
rall - - - - - dim - - - - -

- 4 -

Vivacissimo.

V. S.

pp sub.

molto stringendo

accelerando

f

3

2

2