

#

2

Σελ. 1

β1

| |
|-----------------|
| ΑΡΧ. ΚΑΤ. Β. Α. |
| ΑΡΧ. ΚΑΤ. Β. Α. |
| 38 3 |
| Τεκν. Οργάνω. |

VIOLON I

~~SINFONIA~~

ΔΕΚΑ ΜΟΥΣΙΚΑ ΣΚΙΤΣΑ

ΓΙΑ ΚΟΥΑΡΤΕΤΤΟ ΕΓΧΟΡΑΩΝ

Μουσική
Ν. Η. Γαλακτώτα.

No. 1 Sinfonia

Allegro giusto

No. 2 Concerto

Virace

No 3 Passacaglia

Moderato molto

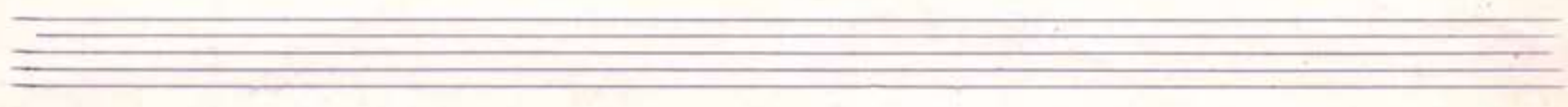

No 4 *Suita*

Allegro moderato

2 mit

20

re

30

col legno

Piss

No 5 Concertino

Allegretto con grazia.

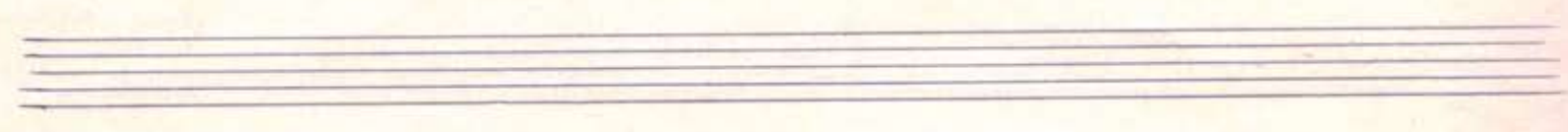

Nº 6 Serenata

Andantino

con Sordino

5

10

15

20 *cresc.*

25

30

35

40

No. 7 Ragtime

Tempo di Ragtime

Key features of the score include:

The notation includes various rhythmic values such as eighth and sixteenth notes, rests, and beams. Accidentals like sharps, flats, and naturals are used throughout. The piece concludes with a double bar line and a wavy line indicating the end of the composition.

No 8 Notturmo

Molto espressivo

Three empty musical staves at the bottom of the page, intended for accompaniment or other parts.

No 9 Capriccio

Vivacissimo (ritinato)

No 10 Rondo

Presto.

- Measure numbers: 5, 10, 15, 20, 25, 30, 35.
- Performance instructions: *arco*, *Pizz*.
- Handwritten notes: "Pizz" above the first staff, "arco" above the third staff, and "arco." below the sixth staff.
- Red markings: A large red "1" at the end of the sixth staff, and red scribbles at the end of the seventh staff.

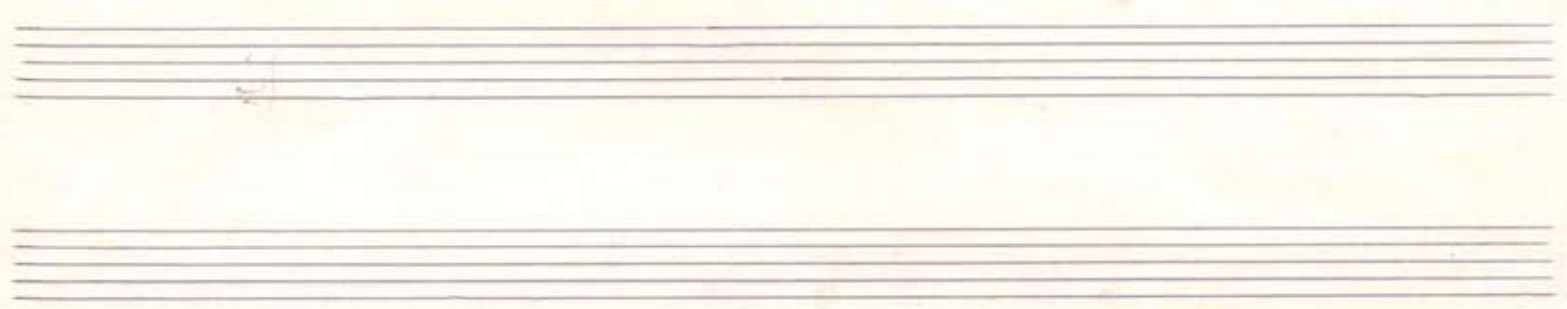

Β1

VIOLON II

| | |
|-----------------|----|
| ΑΡΙΘ. ΠΡΩΤΟΥ | 8 |
| ΑΡΙΘ. ΣΕΛΙΔΑΣ | 13 |
| ΑΡΙΘ. ΤΕΤΡΑΔΙΑΣ | |

~~SINFONIA~~

ΔΕΚΑ ΜΟΥΣΙΚΑ ΣΚΙΤΣΑ

ΓΙΑ ΚΟΥΑΡΤΕΤΤΟ ΕΓΧΟΡΔΩΝ

Μουσική
Νικ. Σμαρκώτα.

No 1

Sinfonia

Allegro giusto

No. 2 Concerto

Vivace

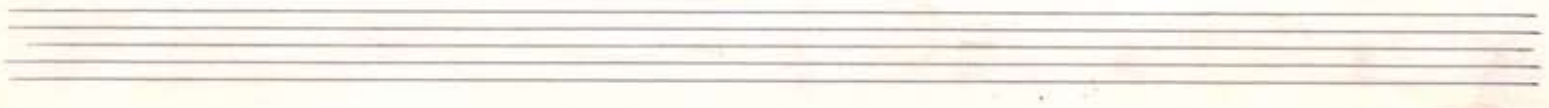

No. 3 Passacaglia

Moderato molto

5

15

20

25

30

35

No. 4 *Suita*

Allegro moderato

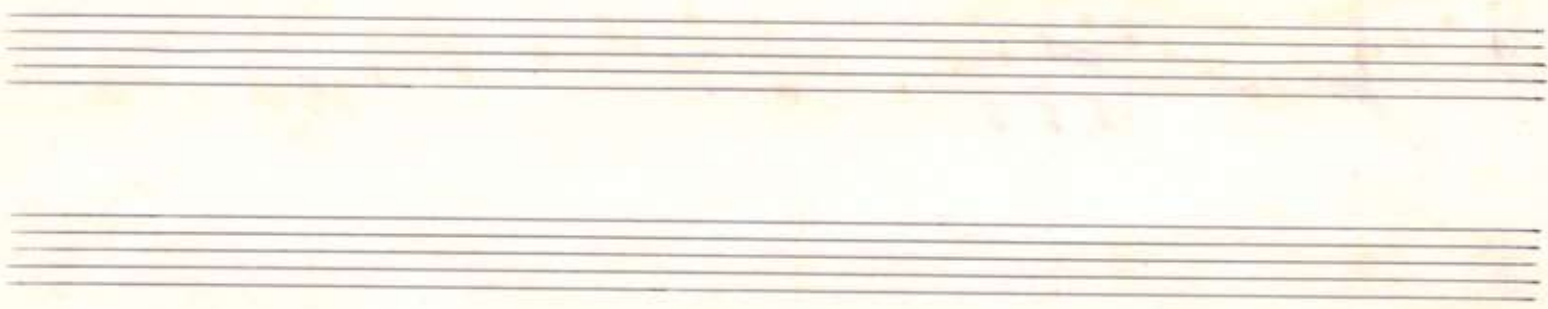

No 5 Concertino

Allegretto con grazia

Two empty musical staves at the bottom of the page.

No 6 Serenata

Andantino
con ordine

Four empty musical staves at the bottom of the page, intended for accompaniment or other parts.

No 7 Ragtime

Tempo di Ragtime

No 8 Notturmo

Molto espressivo

- Measure 5:** *con Sordino* (written in blue ink).
- Measure 10:** *Pizz.* (written in blue ink).
- Measure 15:** *Pizz.* (written in blue ink).
- Measure 20:** *Pizz.* (written in blue ink).
- Measure 25:** *Fogato* (written in blue ink), *dim.* (written in blue ink).
- Measure 30:** *mf* (written in blue ink).
- Measure 35:** *mf* (written in blue ink).
- Measure 40:** *mf* (written in blue ink).

No 9 Capriccio

Vivacissimo (ritinato)

No 10 Rondo

Presto

- Staff 2:** Continues the melodic line with various accidentals and slurs.

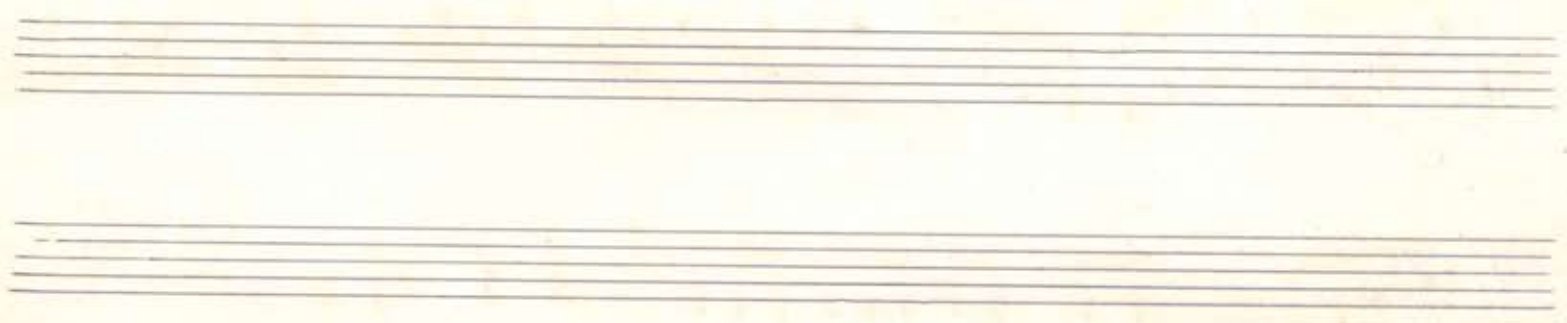

Σελ. 1
B1

VIOLA

~~SINFONIA~~

| | |
|----------------------|----|
| ΑΡΙΘΜΟΣ ΔΙΑΚΟΝΙΑΣ | 1 |
| ΑΡΙΘΜΟΣ ΜΕΛΟΣ | 8 |
| ΑΡΙΘΜΟΣ ΟΡΓΑΝΟΥ | 03 |
| ΑΡΙΘΜΟΣ ΠΡΟΓΡΑΜΜΑΤΟΣ | |

ΔΕΚΑ ΜΟΥΣΙΚΑ ΣΚΙΤΣΑ

ΓΙΑ ΚΟΥΑΡΤΕΤΤΟ ΕΓΧΟΡΔΩΝ

ρ. Μουσιουπ
Ν.μ. Ευαγκώτα

Sinfonia

No. 1

Allegro giusto

Empty musical staves at the bottom of the page.

No 2 Concerto

Vivace

No 3 Passacaglia

Moderato molto

5

p *dolc.*

glissando

10

dim *tr. minimissimo* *f*

15

tr. min. *mf*

20

pliss. *tr. min.*

25

tr. min. *tr. min.*

30

35

p *tr*

No 4 *Suita*

Allegro moderato

Empty musical staff.

Empty musical staff.

Empty musical staff.

No 5 Conzettino

Allegretto con grazia.

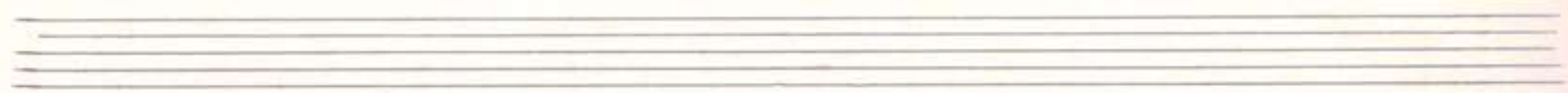

No 6 Serenata

Andantino

con Sordino

Four empty musical staves at the bottom of the page, consisting of five-line systems.

No 7

Ragtime

Tempo di Ragtime

N^o 8 Notturmo

Molto espressivo.

5

10

15

20

25

30

35

40

Four empty musical staves are located at the bottom of the page, providing space for additional notation or practice.

No 9 Capriccio

Vivacissimo (ritinato)

5

10

15 *tr.*

20

25 *pp*

cresc.

30

35

40 45

No. 40 Rondo

Presto.

Three empty musical staves at the bottom of the page, consisting of three sets of five-line staves.

(B1)

CELLO

SINFONIA

| | |
|--------------------|----|
| ΑΡΙΘΜΟΣ ΠΡΟΤΟΤΥΠΟΥ | 8 |
| ΑΡΙΘΜΟΣ ΣΕΛΗΣ | 03 |
| ΤΥΠΟΓΡΑΦΕΙΟ | |

ΔΕΚΑ ΜΟΥΣΙΚΑ ΣΚΙΤΣΑ

ΓΙΑ ΚΟΥΑΡΤΕΤΤΟ ΕΓΧΟΡΔΩΝ

Μουσιμή
Νη Εμαρκώτα.

No 1 Sinfonia

Allegro giusto

Two empty musical staves at the bottom of the page.

No. 2 Concerto

Vivace

5

10

15

20

25

30

35

No. 3 Passacaglia

Moderato molto

No 4 *Suita*

Allegro moderato

5

10

15

20

25

30

No 5 Concertino

Allegretto con grazia

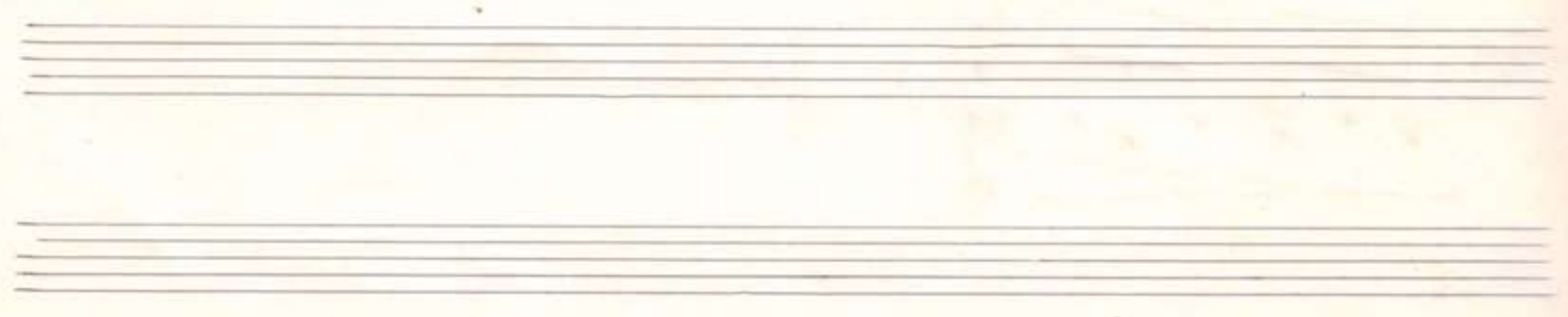

No. 6 Serenata

Andantino

5

Col Bord.
I con bordino

10

mf

15

20

mf

25

mf

30

30

35

35

40

ff

Ferets

40

Pizz

No. 7 Ragtime

Tempo di Ragtime

Nº 8 Notturmo

Molto espressivo

No 9 Capriccio

Vivacissimo (ritinato)

No. 10

Roulo

Presto.

3/19

