

### III Marsch

*Allegro giusto*

Divisi qua

ff *p* *rhythmic*

Trumpet

Trumpet

50

165

# IV Romance

Adagio 5

10

15 20

25

30

35

40

45

50

55

- 60**: A blue box containing the number 60, marking a measure in the second staff.
- 65**: A blue box containing the number 65, marking a measure in the third staff.
- 70**: A blue box containing the number 70, marking a measure in the fourth staff.
- 75**: A blue box containing the number 75, marking a measure in the fifth staff.
- 80**: A blue box containing the number 80, marking a measure in the sixth staff.
- mf**: *mezzo-forte* dynamic marking.
- ff**: *fortissimo* dynamic marking.
- pp**: *pianissimo* dynamic marking.
- pp Tutti**: *pianissimo* dynamic marking with the instruction *Tutti*.
- pp Solo**: *pianissimo* dynamic marking with the instruction *Solo*.
- forz**: *forzando* instruction.
- Diuisi**: Instruction for *divisi* (divided).
- otto**: Instruction for *ottavo* (octave).
- pp. Celi. Solo**: *pianissimo* dynamic marking with *Celi.* and *Solo* instructions.

**V** Liciliano - Barcarole

Allegretto moderato

Handwritten musical score for the section titled "Liciliano - Barcarole". The score is in 6/8 time and includes the following markings:

- 5**: A red box containing the number 5, marking a measure in the second staff.
- 10**: A red box containing the number 10, marking a measure in the third staff.

65

70

75

80

85

90

95

100

105

110

# VI Rondo-Finale

*Presto*

5

10

15

20

25

30

Tempo I

35

40

45

50

*f* *pizz* *f* *arco* *pizz* *f* *arco* *mf* *p* *mf* *rit.* *Divisi* *p* *arco* *cres.* *f*

55

60

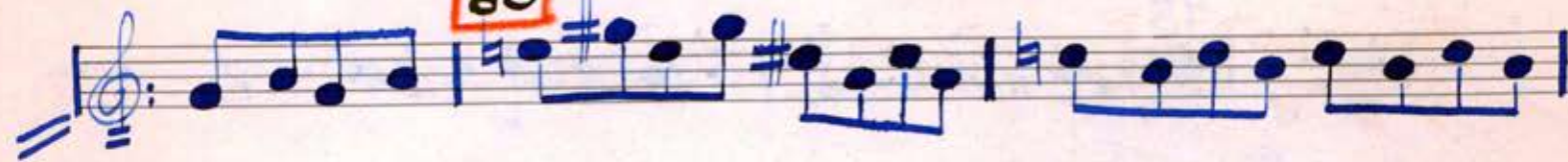

65

70

75

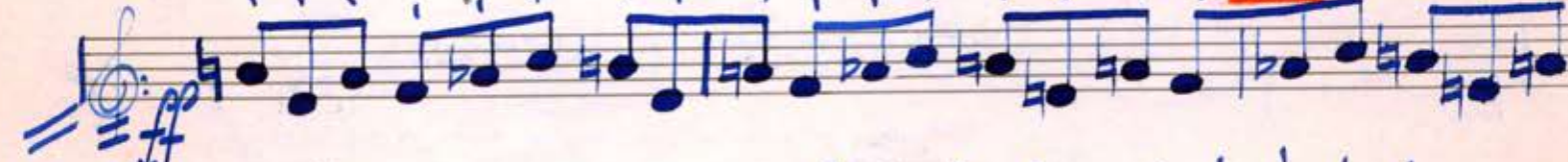

80

85

90

95

100

105

110

115

120

125

130

135

140

145

150

*Tutti*  
*Tempo I*

155

160 165 170 175 *Celli* 180 *Timpani*

185 190 195 *Solo Viol.* *f* *fiizz* 200

205

210 215 225 230 *mf*

220 235 240 245

250 *ff* *pp* *Marschtempo* 255 260 265 270

275 *Xylophon* 280 *Bratzen* *I Viol.*

285 290 295 *Trumf* 300

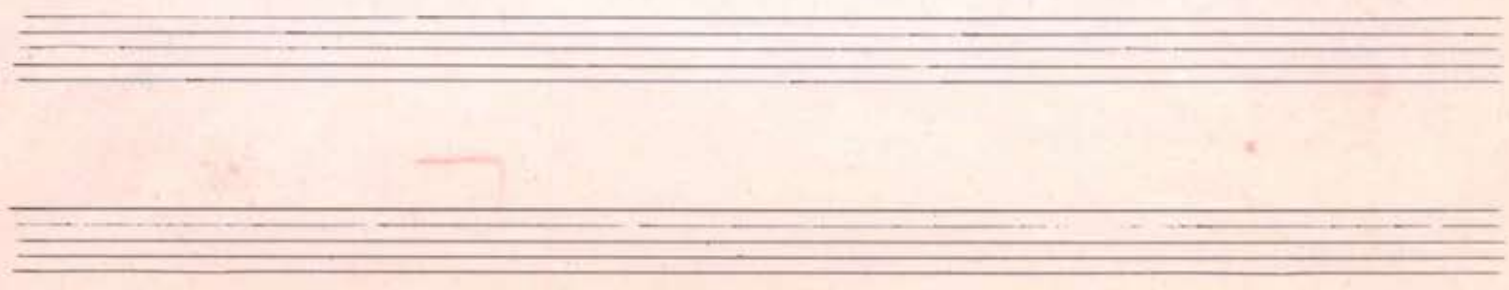

II Violine

Σούλα για μπάσο αργό

Σουίτα για großes Orchester

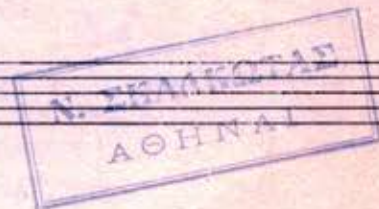

N. ΣΚΑΛΩΤΑΣ  
ΑΘΗΝΑΙ

# I Overture

Moderato (Breites Tempo)

5

15

20

25

30

35

40

45

50

55

60

65

70

exp. *p*

75

80

85

90

95

100

105

110

115

120

125

*Troust*

## II Thema con Variazioni

60

65

65

70

II Var.

80

Andante *ceci*

85

90

95

III Var. Allegro

2/4

100

105

110

115

I Violinen

125

130

### III Marsch

Divisi

Allegro giusto

5

10

15

20

25

30

cresc

f

80

85

90

95

100

105

110

*Divisi*

115

*Divisi*

*guc*

*zlyutnisko*

120

**IV** Romance

- Staff 1: *Divisi*, **65**, *f*, *sf*, *f*, *f*
- Staff 2: *ff*, **70**, *G. p.*
- Staff 3: **75**, *Solo*, *pp*, *Tutti*, *Solo*, *pp*
- Staff 4: **80**, *pizz*

## V Siciliano - Baccarole

*Allarghetto moderato*

- Staff 1: **5**
- Staff 2: **10**
- Staff 3: **15**
- Staff 4: *dimp*, **20**
- Staff 5: *fp.*, **25**

**Staff 7:** *Tempo* 60 (boxed).

**VI** Rondo-Finale

90

95

100

105

110

115

120

125

130

135

140

145

150

155

160

165

170

175

180

185

190

Measure numbers in blue boxes: 315, 320, 325, 330, 335, 340, 345, 350, 355, 360, 365, 370, 375.

Performance markings: *f*, *Viv.*, *cresc.*, *Prestissimo*, *ff*.

Final marking: Fine

Bratsche

Λοιπὴ πρὸς ἄριστον ὀφείλει

Λοιπὴ πρὸς ἄριστον ὀφείλει

N. ΣΚΑΛΙΩΤΑΣ  
ΑΘΗΝΑΙ

# I Ouverture

5

Moderato (Breites Tempo)

# II Thema con Variazioni

*Allegretto* 5 *Klar.* 10 *I. Viol.*

15 *Allegro* *I. Variation*

20 *Viol.* 25

30 35

40 45

50 *dim.* 55

60 *Viol.* 65 *cresc.*

70 *Andante* *II. Var.* 75 *Solo* 80

90 *Tutti* 95 *Allegretto* *III. Var.*

100 105

### III Marsch

- 100** (Red handwritten tempo marking)
- mf* (mezzo-forte)
- 105** (Red handwritten tempo marking)
- 110** (Red handwritten tempo marking)
- 115** (Red handwritten tempo marking)
- Divisi* (Performance instruction)
- ff* (fortissimo)
- rhythmico* (Performance instruction)
- pizz* (pizzicato)
- 120** (Red handwritten tempo marking)
- 125** (Red handwritten tempo marking)
- 130** (Red handwritten tempo marking)
- Trupt.* (Trumpet)
- 135** (Red handwritten tempo marking)
- f* (forte)
- 140** (Red handwritten tempo marking)
- 145** (Red handwritten tempo marking)
- 150** (Red handwritten tempo marking)
- 155** (Red handwritten tempo marking)
- 160** (Red handwritten tempo marking)
- 165** (Red handwritten tempo marking)

## IV Romance

Handwritten musical score for the section titled "IV Romance". It begins with the tempo marking *Adagio* and includes the following details:

- Adagio* (Tempo marking)
- 5** (Red handwritten tempo marking)
- 10** (Red handwritten tempo marking)
- 15** (Red handwritten tempo marking)
- all.* (Allegretto)
- cresc.* (Crescendo)
- pp subito* (Pianissimo subito)
- balke.* (Balke)

*Polka.*  
25  
4/4  
f

*all. mf*  
30  
2/4  
pizz  
p

35  
p

40  
pizz  
pp

45

50

55  
arco

60  
Viv.  
3

65  
pizz  
p

70  
f f f f f f f

75  
ff  
con Sordine pp

80  
pp

pp

# V Siciliano - Barcarole

*Allegretto moderato*

Tempo I

# VI Rondo-Finale

**Presto**

80

85

90

95 *f*

100

105

*ff* Tempo I

110

115 *fl.* *mf* *arco*

120

Tempo I

125

130

Tempo I

140

Tempo I

*pp* *I Viol.*

145

*Solo*

Tempo I

155

*pp* *Tutti*

150

160

165

170

175 *acc.*

*Timpani*

180

*f*

V. P.

Key markings and dynamics include: *Andante*, *f*, *pizz*, *Viol. Solo*, *mf*, *f*, *ff*, *f*, *ff*, *pp*, *cresc.*, *dim.*

Red handwritten numbers: 185, 190, 195, 200, 205, 210, 215, 220, 225, 230, 235, 240, 245, 250, 255, 260, 265, 270, 275, 280, 285, 290.

I  
Quintette

Bratsche

Λαϊκότα για μπάσο ορχήστρα

Suite für großes Orchester

ΕΚΔΟΣΕΙΣ  
ΑΘΗΝΑΙ

# I Overture

Moderato (Breites Tempo)

Key markings and annotations include:

- 5**, **10**, **15**, **20**, **25**, **30**, **35**, **40**, **45**, **50**, **55** (measures circled in red)
- f* (forte)
- Viola* (Viola)
- pizz* (pizzicato)
- arco* (arco)
- mp* (mezzo-piano)
- Divisi* (Divisi)
- I Viola* (First Viola)
- mp* (mezzo-piano)

# II Thema con Variazioni

*Allegretto* 5

*Klar.* 10

*I. Viol.* 15

*Allegro I. Var.* 20

*Violin* 25

30 35

40 45

*dim.* 50

55 60 65

70 75

*Andante* *ff* *Solo* *II. Var.*

80 *Tutti*

85 90

*Allegretto III. Var.* 95

100

### III Marsch

*Allegro giusto*

*V.P.*

# IV Romance

*Adagio*

- Measure 5: *p*
- Measure 10: *p*
- Measure 15: *p*
- Measure 20: *20* (circled), *all.*, *cresc.*, *p subito*
- Measure 25: *25* (circled), *rit.*, *f*
- Measure 30: *30* (circled), *all.*, *pizz.*
- Measure 35: *35* (circled), *p*
- Measure 40: *40* (circled), *pizz.*, *pp*
- Measure 45: *45* (circled), *p*, *arco*
- Measure 50: *50* (circled), *p*
- Measure 55: *55* (circled), *I Viol.*, *p*
- Measure 60: *60* (circled), *p*, *pizz.*

V.P.

## V Siciliano - Barcarole

*Allegretto moderato*

*Tutti*  
*mf* 30

35

*Solo* 40

45 *Divisi* 50

55 *Vivace* *dim* 60 *Tempo I* *mfrit*

65

70

75

80

85

90

*mp*

This is a handwritten musical score for a piece, likely a symphony or concerto, featuring multiple staves. The score is written in a key signature of one sharp (F#) and a time signature of 2/4. The tempo markings include *Tutti*, *Solo*, *Divisi*, *Vivace*, *Tempo I*, and *mp*. The dynamics range from *mf* (mezzo-forte) to *f* (forte). The score is marked with circled numbers (30, 35, 40, 45, 50, 55, 60, 65, 70, 75, 80, 85, 90) indicating specific measures or sections. The notation includes various note values, rests, and articulation marks. The piece concludes with a *mp* marking and a final chord.

## VI Rondo-Finale

Tempo markings (circled in red):

- 145 *poco*
- 150
- Tempo I 155
- 160
- 165
- 170
- 175 *accel.*
- 180 *Timpani*
- 185 *Bafo.*
- 190
- 195 *I. Viol. poco*
- 200
- 205
- 210
- 215
- 220
- 225
- 230
- 235
- 240
- 245
- 250
- 255
- 260
- 265 *pp*
- 270
- 275
- 280

Other markings include *Tutti*, *pp*, *f*, *mf*, *ff*, *pp*, *crac*, and various rhythmic symbols like *3*, *2*, *5*, and *8*.