

Drammatico e agitato

Op. 1 1 Tromba Sib

1

ΑΡΧΙΟ ΒΡΑΒΕΙΑ	
Α/Α ΕΡΓΟΥ	ΧΕΙΡ.
α 2	β 2
Υπόμνημα	
Ποσοφ. σημειωσ.	
(ενεργείας)	

24ος

Molto agitato

1^A

24ος

Ευδοκιο εμβαλιτρο

Op. 2

Marcia

2

Fine

fine

fine

Σεισομα

Vivace

4/4

Op. 3

① 2 4 0 2 5

3

Vivacissimo

Bis

Op. 4

Epodos - Ευραρπητός

4

Fine

Solo

③

Præph. Soldino

Allegro vivace Op. 6

6

molto

Dramatico e agitato

Op. 11

II Tromba Sib

ΕΡΕΘΙΣ ΣΥΝΑΚΟΤΑ		
Α/Α ΕΡΕΘΙΣ	ΚΡΙΣ	
ΚΑ 2	Β 2	
Υδίσκη		
Ποσειδωνίου		
(Συνήθως)		

3:4

Agitato

1 A

2:4

Εὐδαιμονία Εμβαλίσσιον N. 20

Op. 2

Marcia

Finis

Allegro vivace

3

Ap. 3

7

Vivace
S: b

Vivacissimo

Ap. 4
Epodos - Suraperros

4

Four systems of musical notation for the second piece. The first system includes a treble clef, a key signature of two flats (Bb, Eb), and a 2/4 time signature. The notation includes various rhythmic values, rests, and dynamic markings such as *f* and *ff*. There are also some handwritten annotations like 'Trine' and 'f'.

Allegro vivace

Ap. 6

Allegro vivace
S: b

pp
ff

No. 2 di Minuetto, Minuetto N. 5 II Tromba Sib

Sib

ΑΡΧΙΟ ΤΕΛΕΩΤΑ	
Α/Α ΕΡΓΟΥ	ΧΕΙΡ.
α 2	β 2
Υπόγραφο	
Προσθ. σημειωσ.	
Συνιστάται	

Four empty musical staves at the bottom of the page, intended for additional notation or practice.

Lento-Pirote

Andante Choral Apr. 15

6 tattet musla 2 N° 5

~~Ap 20~~
Trombes in Sib I

Sargisqata: "Egodos - Karoagmos"

A

Solo Tromba I Sargisqata nodrimua

Solo Tromba. I

Maestoso 4 120 Niunhripio

2 fois pp

Bis

Nº 13

Movimenti dixerat

Tromba I in Sib.

Andante

Op. 13

no 25

Handwritten signature and flourish at the bottom right of the page.

Γαργαρο Εμβαλμορο

Op. 25

Tromba I, in Sib

Allegro Moderato

(110v)

J.

~~Op. 21~~

Συναγερμός "Αγγών"

Tromba. I. in Sib

Presto

ναι 2H

~~Op. 22~~

Σαγάρια Κίρωνα

allegro moderato

Epwinio

~~Op. 24~~

und memor no
Gromba. I. in Sib

Andante

memor no

~~Op. 7~~
Muzo Epibalingo Maxus

Allegro

curtina
8 2 9

Bij 9

water 620 21

~~10~~ A

Gromba. I: in Sib

ΕΙΓΟΔΟΣ ΧΟΡΟΥ

~~Op. 11~~

Andante

~~Op. 10~~

~~Op. 12~~
~~Op. 14~~
Βινυαλα Νυκτας

20 15 wib
20 5

10 *moderato*

attacca wib No
~~Crucial~~ 16

26

Finale - χορος - Γαμινια Βασιβηαλα

Maestoso

f.

I.^a Tromba in Si b.

Diapora Gayobhala

2

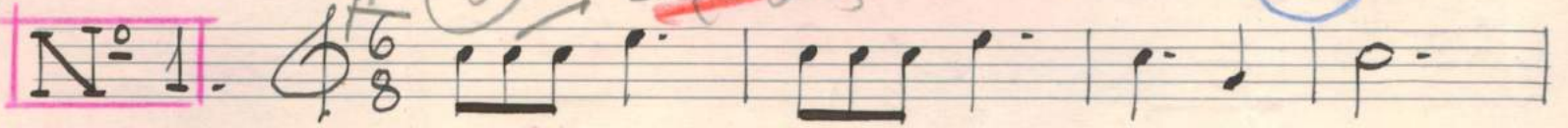
N^o 1. 

16^a

N^o 2 

N^o 3 

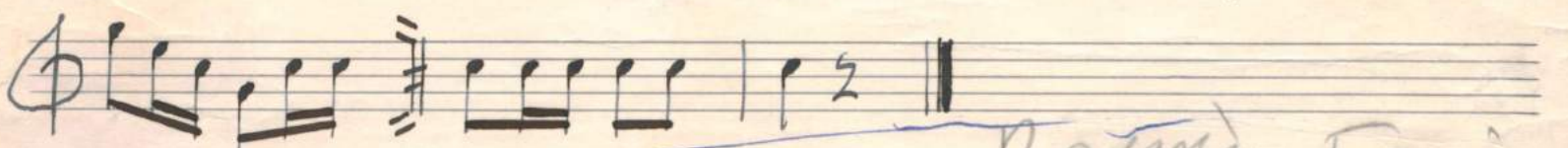

Babilon Taggia

3

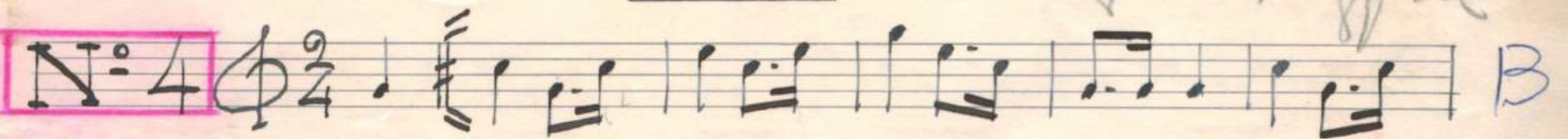
N^o 4 

N^o 5 

f

~~Ap. 20~~

~~Saxnismata: Epos Karabasos~~

Trombes in Sib II

A

A

Solo Tromba II Σαξνίσματα ποδηνια'

19

Solo Tromba II

Maestoso

To' Niyntipw

~~Ap. 20~~

Handwritten notes and markings in the bottom left corner, including some illegible text and a circled 'H'.

Trombes in Sib II

Σαρπίνιατα :

"Εφοδος - Καρπασιος

~~17~~

Ντι. Σιαρκώτα

~~20~~

~~23~~

~~Op. 14~~

Coromba II^o in Sib

Είκοσος Χορού

Andante

~~N 10~~

~~Op. 10~~

Βινιαλα Νυχτας

~~Op. 12~~

~~Op. 14~~

Moderato

Attacco
Coral

~~26~~

Finale - χορός - Γαμψια Γαμψια

Allaestoso

J.

26

~~Op. 21~~

Συναγερμός 'Αγγέλων.

Gromba. II in B♭

Presto

$\frac{6}{8}$

~~Op. 22~~

Σαγάρωμα Κίρωνα

moderato

Opus 24

Tromba. II^o in Sib

Andante

①

attacca benetto #:

Claro Opbalino Maxus

Op. 14

Allegro

8 try

Tapiro öpbalıno

Coromba II^o in Si \flat

Allegro Moderato.

Op. 25

[Handwritten signature]

Nº 13.

Mouginin Nuxlas

Gromba. II. in Sib

Andante

~~Op. 103~~

[Handwritten signature]

Agitato

Μουσική Εργασία - Καρόλου

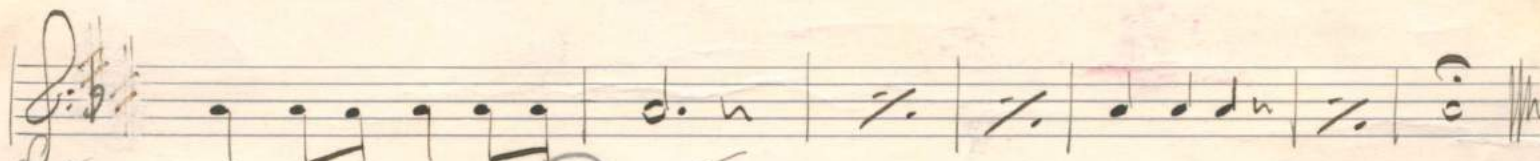
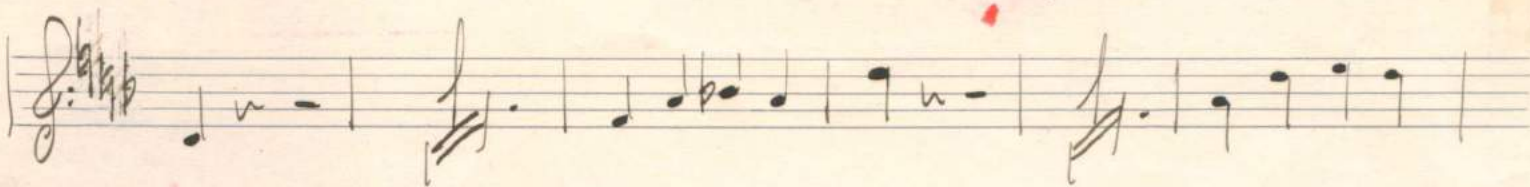
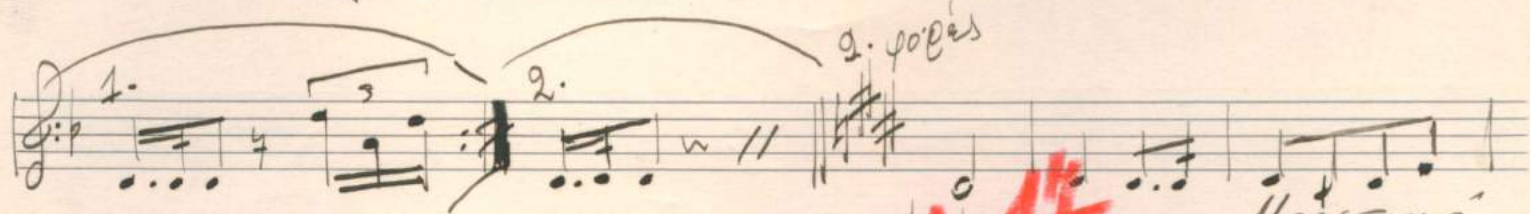
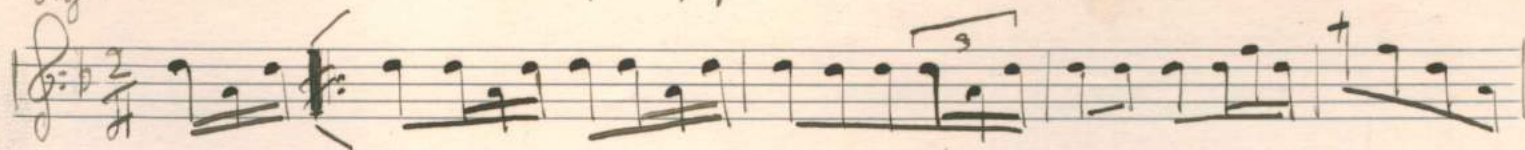

(7) (6) Solo II Tromba. (7)

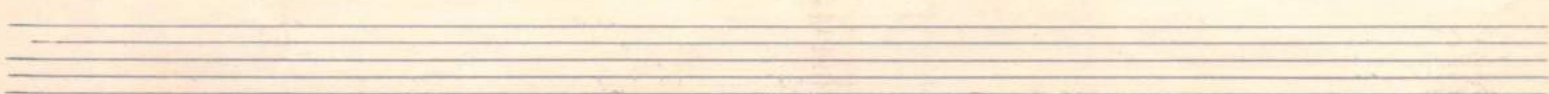
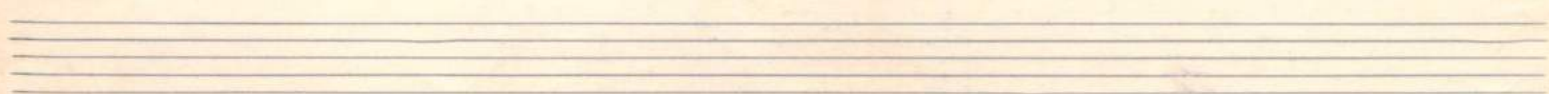
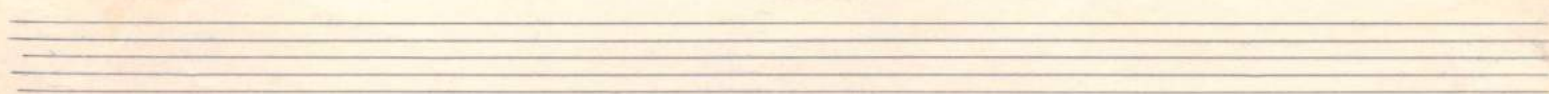
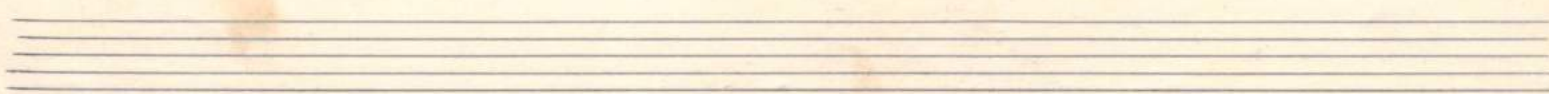
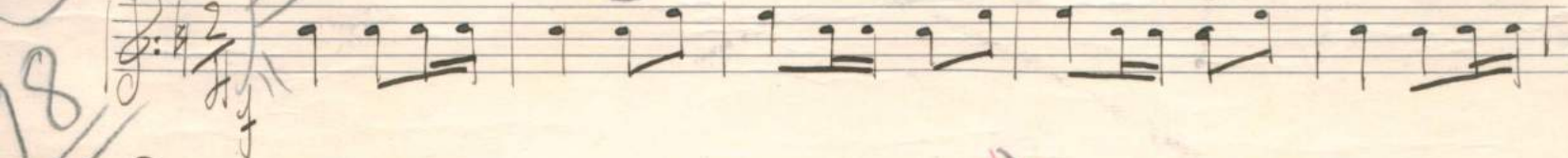

Allegato Μουσική Έρριμου - Καροχού

Μουσική μαχης Σαχχαν.

Solo Tromba.

μία φορά εξαγωγική Έρριμου

Handwritten red markings, possibly '14'.

Handwritten blue '7' in a circle and '18' below it.

1) Τρίτολη Σορέλι ναι ορτζά - Απὸ παμπυρά

Αγγελία - Τρίτολη

1.

2.

2) Σατοματά παχού

1.

2.

3) Σατοματά παχού
Τρίτολη

1.

2.

4) Τρίτολη Σορέλι

5) Μίλοσορτζού

6) *Layajiqwala*

(Hafjelau kab duo i' me' o'jappa)

7) *Luwanti'pur - Hapugulip'ur*

8) *Lapaput'ur - Layajiqwala*

Allegro

dua Kip'ur

9) *Capriccio*
capriccio

10) *Capriccio*
capriccio

Five sets of empty musical staves, each consisting of a five-line staff, provided for further notation.

